ESDAY, APRIL 29, 1908.

Hamburger's Hamburger's

ATTRACT TO TRADE
Hamburger's
...to 147 N. Spring St. ...Most Accessible

Hosiery
Lace Hose
...ere is nothing too
...ow you even a part
...ords, this sale and

RY
RT

100 Trimmed Hats
Choice
$6.95
REGULAR $12.50 TO $20 HATS
Just a special flyer from the sale of 2000 trimmed hats now on. Styles for suit and dress wear of the most popular straws. Many hand-made. Most exclusive styles of trimming, which are of flowers, foliage, wings and ribbons. Leghorn, fine chip hats, coarse satin braids and shapes, including also French sailors. On sale Wednesday only when the lot last at choice, $6.95, second floor.

New Patterns

Arrow Heads

...guess I'm a natural ...orn bargain hunter, ...t in this sale I'm out ...a job in that line. ...t that there are not ...egains—but the con... ...try. My only disap... ...intment consists in ...t having to hunt for ...m. Everything you ... everything you ...ink, everything you ...ll at this store this ...ek is a bargain. If I ...re a man I would take ...y hat to Morton ...'s. I'm not, but I sa... ...to them just the same. ...ey ever could ...e failed I can't un... ...stand, unless ...y sold their goods too ...ap. Their merchan... ...e is fine! It's just ...ht! Yours sincerely,
THE ARROW GIRL

A New Song
By Local Tal...
"SWEETHEART OF THE U.S.A."
...y Morosco and Mortrose.
Get a copy today, 23c.

Hamburger's Hamburger's

At the moment when we don't!

And the many times when we could have done,
But we scratched our chins and wouldn't.
And the many times when we would have done,
But cursed our luck—we couldn't!

Now the things and times of our might-have-done
Are away beyond recall.
And the things and times of our hope-to-do,
Pass, or come not at all!
—[Stephen Chambers.

The first completed of the order for 200 all-steel passenger cars placed by the Pennsylvania Railroad Company last year, has just been placed in service between New York and Philadelphia. This coach is 70 feet in length and is, therefore, the heaviest car of its kind which has been built. Aside from the mahogany window sash and seat frames, there is no wood whatever in the coach. It is as nearly fireproof and collision-proof as, in the present state of the art, it is possible to make. This car seats eighty-eight persons. Its total weight is 116,000 pounds—fifty-three tons, though it is hoped to reduce this figure in later designs. The standard modern coach weighs only 84,000 pounds. For every passenger carried the new coach has 1300 pounds of useless hearth steel.

The Erie Railroad, it is asserted, never once during the recent financial panic failed to settle an obligation of any kind promptly in cash. The road did not resort to checks to meet payrolls or payments of any other kind. It was able all through the trying period to exercise forbearance with shippers and others who owed it money and were unable to meet bills promptly on account of the money stringency. This is a very good record in view of the number of roads supposed to be relatively much stronger financially that were obliged to pay their employes in checks and to put off payments of

In Two Parts, Complete—76 Pages. Part I—Telegraphic News Sheet—16 Pages.

The Times

Twenty-seventh Year. LOS ANGELES

MINIMUM TEMPERATURES: Boston, 64; New York, 54; Washington, 48; Pittsburgh, 44; Chicago, 34; Kansas City, 40; St. Paul, 32; Jacksonville, 64; LOS ANGELES, 50.

PER ANNUM, $9.00 | Per Month, 75 Cents, or 2 1-2 Cents a Copy. | THURSDAY MORNING, APRIL 30, 1908. | On All News Stands, Trains and Streets. | 5 CENTS

THE WEATHER.

BRIEF REPORT.

FORECAST—For Los Angeles and vicinity: Fair, with fog in the morning; light west winds. For San Francisco and vicinity: Cloudy, with fog; fresh southwest winds.

Sunrise, 5:05; sunset, 6:35; moon sets early in evening.

YESTERDAY—Maximum temperature, 79 deg.; minimum, 55 deg. Wind 8 a.m., northeasterly; velocity, 2 miles; 5 p.m., westerly; velocity, 8 miles. At midnight the temperature was 60 deg.; cloudy.

TODAY—At 2 a.m. the temperature was 59 deg.; cloudy.

For complete weather report, including comparative temperatures, see page 15, Part I.]

POINTS OF THE NEWS. IN TODAY'S ISSUE OF The Times

INDEX.

War is Northern Persia.
...ld to Wed King's Equerry.
Plans Frustrated.
Lost By Oversight.
...s From Middle West.
...s of Pacific Coast States.
...ings of the Day in Congress.
Taft a Man of Convictions.
Local and Telegraphic Sports.
Additional Sporting News.
Story: "The Pauper of Park Lane."
Market Reports: Financial.
Weather Report: Shipping.
The City in Brief; Vital Records.

Part II.

1. Population Now Over 200,000. Great Land Fraud Case. Lissner In Unionite Deal.
2. Public Service: News of Courts.
3. News of the Mining World.
4. Editorial Page: Pen Points. The Times Political Watchtower. Music and Topic of the Stage.
5. News of Los Angeles Society.
7. News of Women's Clubs.
8. News of Los Angeles County.
9. Other South Counties' News.
10. How to Cook Human Meat.

SYNOPSIS.

THE CITY. School census shows ...Angeles has population of more ...200,000....Business men on Boss ...ser's slate repudiate Lincoln-...sevelt League's plot with union-...Labor Temple confab too much ...e....Federal grand jury hot on ...Imperial Valley land frauds; ...sational disclosures promised. ...chelor gives fortune for ...Children's Home Society. ...decide to put hundred ...s into hospital here. ...Vesuvius swoops down on San Gabriel and Puente and carries off alleged wind-jammers....Ban on Merry Widow headgear starts war of chorus girls....Glad greeting planned for Gov. Sheldon and party of Nebraskans on arrival in Los Angeles this evening....Playground Commission files glowing report with the Council. Attractive entrance to Elysian Park from Sunset boulevard planned by Park Commission....City's delinquent tax list may reach $100,000....Aunt gets custody of Jeff White's daughter. Y.W.C.A. "war" nears its end....Famous Yellow Aster mine under option; great changes in view....Mother saves son from suicide....Los Angeles loses to Oakland in joke game.

SOUTHERN CALIFORNIA. Pasadena auto owners will make examples of garage employes who take night trips in machines without permission. Elks' vaudeville great success....Chicago philanthropist gives large sum for students' dormitory at Pomona College. Long Beach man and wife have thrilling experience at sea in disabled launch....Hollywood in gala dress for jousting tournament and floral parade; torpedo flotilla's officers to be city's guests....Men of U.S.S. Alabama stationed at Redondo to watch for body of sergeant of marines who was drowned....Veterans at Soldiers' Home seem little interested in politics....Passengers on Los Angeles-Pacific broad-gauge cars may now go to Santa Monica without transferring....Intoxicated man dies in Ventura jail from drink. a fall or clubbing by officer....City appointive offices of Colton filled. Methodists of Southern California and Arizona to meet in Redlands....Pasadenan buys 1000-acre ranch at Orange. San Diego's temperance campaign opens....Plans outlined at Riverside conference for improving conditions of Indians.

PACIFIC SLOPE. Torpedo flotilla to leave San Diego for San Pedro tomorrow morning....Widow of Richard A. Alley will continue the operation of the steamship line between British Columbia and New Zealand, which her husband conducted....City exchequer of Reno empty, and no funds available to pay bills for remainder of fiscal year....Outlook good for reopening of State Bank at Carson on dollar-for-dollar basis....Streets of Monterey becoming crowded in anticipation of arrival of battleships....Calhoun suddenly summoned to testify against Ford, refuses to fall into Heney's trap and makes it very plain to judge and jury that he refuses to testify on constitutional grounds, and not because he is afraid of incriminating himself. Chief is refused change of venue, and trial begins....Senator Leavitt makes sensational charges before State Bank Commission concerning laxity of laws governing banks in this State.

GENERAL EASTERN. Assertions that Secretary Taft has taken up his policies second hand is denied, and statement made that he advocated them fully as early as President Roosevelt did....Senator Piles says the visit of four battleships was really a visit to impress Congress with the fact that the Pacific Coast is entitled to as much protection as the Atlantic. Asst.-Atty. Jerome admits no evidence of campaign contributions was ever submitted to any grand jury during the tenure of office, except in an incidental way....New York newspaper publisher tells how the paper trust works....Suicide of broker in New York recalls how he and his partners went broke in Chicago because they failed to take Memorial Day into ac-

FROLIC FOILED.

TROUBLE AVERTED.

Sailors' Plans Are Frustrated.

Big Force of Policemen and Ships' Patrol Prevent Rioting.

Bluejackets Had Meant to Smash up More Places Run by Grafters.

Dance of the Flowers Last Feature of Stay at Santa Barbara.

[BY DIRECT WIRE TO THE TIMES.]

SANTA BARBARA, April 29.—[Exclusive Dispatch.] There was a seething and a restlessness among the sailors ashore from the fleet today, and it was freely stated that there was going to be trouble. The plans as formulated by the disgusted bluejackets was to pay their respects to at least two saloons, one belonging to John Senich, opposite the postoffice, the same man whose other place was wrecked last night, and another further up town. Two livery stables were also on the list of the sailors for trouble.

But the officers in charge of the naval police got wind of the plans and massed at the City Hall extra squads of police, all "special firsts" and reliable men, and announced that they would begin rounding up the men on shore leave early tonight, spreading a net of police uptown and gradually working down.

The sailors early this evening learned of the plans of the officers and arranged a plot to start an incipient riot uptown which would call for the presence of the squads of police, and then, while all the reserves were engaged with a fake riot, other squads were to rush the combined beer joints and restaurants and smash everything in sight, after first removing all American flags and emblems.

TROUBLE AVERTED.

The vigilance of the police and patrols has prevented any outbreak up to midnight and it is believed the threatened trouble will be averted on the last night of the fleet's stay at Santa Barbara. The men are very bitter against restaurant men, saloonkeepers and livery men for "gouging" them, as they put it.

They declare the wrecking of John Senich's beer joint and restaurant last night, exclusively reported in the Los Angeles Times this morning, was directly due to the fact that an ensign from the Maine had been charged $6.30 for a rib steak, a plate of potatoes and a cup of coffee at Senich's place earlier in the evening.

There have been a number of small fights since the men came ashore due to their resentment of the treatment they have received here. Monday night there was a row in an uptown saloon, which was on the list for destruction tonight. The naval police were called in and, in trying to quell the disturbance, one of the sailors was struck several times on the head and knocked unconscious. He was taken to his ship, said to be the Vermont, and the report was current today that he had died early this morning. The report of the death was denied by officers of the flagship Connecticut this evening.

GRAFTERS TO BE PUNISHED.

It was asserted this evening that the restaurant-keepers of Santa Barbara, who have been over-charging sailors and visitors, will have short shrift when the Council meets a week from today, when the plan is to revoke every liquor license. It will be the same with all the saloon men who over-charged the sailors.

Before the fleet arrived, Mayor Boeseke called the restaurant-keepers and the saloon men before him, and they all pledged themselves not to raise the rates or to serve sailors with liquor when it was seen that they had enough. Some of them broke every pledge. A day or two after the meeting with the Mayor, the Restaurant-keepers' Association met and promptly raised their rates to a figure which has caused more criticism and trouble than anything which has occurred here.

The livery stables and garages, as well as other concerns, promptly followed suit. But there were many merchants and other public-spirited citizens who refused to do this, and have stuck to their regular rates.

Rear-Admiral Thomas today issued orders to Lieutenant-Commander Cone, in charge of the torpedo flotilla at San Diego, to leave immediately for Los Angeles and anchor at San Pedro. From that port the fleet flotilla will proceed directly to Santa Cruz in time to join the fleet there when Admiral Evans again hoists his flag on the Connecticut and leads the way through the Golden Gate to San Francisco.

PLAN BIG DANCE FOR BOYS.

Mrs. Arthur W. Cornwall, chairman of the San Francisco committee which is preparing for the entertainment of the men, paid a visit to Rear-Admiral Thomas on the Connecticut today, and extended through him an invitation to 2000 of the sailors of the fleet to attend a grand ball in the Auditorium in San Francisco, after the fleet parade. She promised that 2000 pretty girls would be present that evening, and assured the admiral that the hall would hold 2000 couples at once.

Admiral Thomas at once sent for

(Continued on Second Page.)

GOV. SPARKS PARALYZED.

Can Only Move His Hands, Though His Speech Is Unimpaired.

[BY THE ASSOCIATED PRESS—P.M.]

RENO (Nev.) April 29.—Gov. John Sparks, who, for the last three weeks, has been in San Francisco visiting his daughter, returned to Reno today, suffering from a stroke of paralysis.

Grave fears are entertained of his ever regaining his strength. He is absolutely unable to move, with the exception of his hands. His speech, however, is not impaired.

Lieut.-Gov. D. S. Dickerson has been acting Governor ever since the Legislature adjourned.

TWO COASTS.

VICTORY IN LOSING FIGHT.

CONGRESS LEARNS LESSON FROM BATTLESHIP FIGHT.

Senator Piles of Washington Says Congress Has Learned That There Are Two Coasts to This Country, Both of Which Must Be Defended. He Lauds the President.

[BY DIRECT WIRE TO THE TIMES.]

WASHINGTON, April 29.—All the fuss over the four-battleship proposition, according to Senator Piles of Washington, was merely intended to demonstrate to Congress that there were two coasts in this country—the Atlantic and the Pacific.

The Senator is satisfied that a good fight has been fought, although Congress did not awaken to the exigencies of the situation that might have been expected to have followed its improved knowledge of the geography of the country sufficiently to authorize the construction of four additional sea monsters.

"President Roosevelt is the first President," said Senator Piles, "who has emphasized the importance of the Pacific Coast. We were compelled to send the battleship fleet around the Horn to the Pacific. We have got to have a fleet on the Pacific as large as the fleet on the Atlantic Coast, or even larger. While we won a substantial victory in providing for an immediate appropriation for the two battleships authorized, and in getting a promise on the floor for two more battleships next session, which makes four for this Congress, still the real fight and great fight was for a great navy—a navy great enough to have a Pacific Coast fleet—and upon this matter our fight has just begun.

"Congress has been aroused to the fact that the Pacific is entitled not only to a fleet as large as the Atlantic Coast, or even larger but to better and larger navy yards and more protections in fortifications than ever before."

FINDS FOR MISS MALONEY.

Referee in Suit for Annulment of Marriage Recommends That It Be Done.

[BY DIRECT WIRE TO THE TIMES.]

NEW YORK, April 29.—[Exclusive Dispatch.] Referee Daniel N. Cohalan, in the proceedings brought to annul the marriage of Miss Helen Maloney to Arthur H. Osborne, a young broker, today made his report to Supreme Court Justice McCall, and his findings were in favor of the application.

Miss Maloney is the daughter of Martin Maloney, the Standard Oil millionaire, and the decision of the referee, if confirmed by the court, leaves her free to marry Samuel Clarkson, the young Englishman of her later choice.

It has been arranged by Miss Maloney's attorneys to make application tomorrow to Justice McCall for the confirmation of the referee's report, which was secretly filed today.

WED IN ANCIENT COSTUMES.

Eldest Daughter of Mikado and Prince Takeda Are Married in the Imperial Sanctuary.

[BY THE ASSOCIATED PRESS—P.M.]

TOKIO, April 30.—The marriage of Prince Tsunehisa Takeda and Princess Tsuneko Masuko, eldest daughter of the Emperor, was solemnized this morning before the imperial sanctuary. Both wore the ancient court costume.

Prince Takeda is a captain in the army and a son of the late Prince Kitashirakawa, whose house was created a branch of the imperial family in 1870.

Prince Takeda is 25 years old, and the Princess is 19.

RUSHING INTO CANADA.

American Movement Into Saskatchewan and Alberta Overtaxing Capacity of Railroads.

[BY DIRECT WIRE TO THE TIMES.]

CHICAGO, April 29.—[Exclusive Dispatch.] Passenger officials of the northwestern roads say the movement of people from the United States to the Canadian Northwest this spring is breaking all records.

It is so unexpectedly large as to be embarrassing to the roads, because it is exceeding arrangements made to take care of it.

Saskatchewan and Alberta appear to be the favorite points for the settlement movement.

TAFT GETS TWO MORE.

GREENSBORO (N. C.) April 29.—The Fifth Congressional Convention today elected two delegates to the national convention, instructed for Taft. A second convention was held and two delegates elected. They were not instructed.

INTERNATIONAL ALLIANCE.

MISS REID ENGAGED.

Will Wed King's Equerry.

American Ambassador's Fascinating Daughter's Brilliant "Catch."

London Society Has Long Known of Attachment Between Them.

Hon. John Ward Is Brother of Earl Dudley and Has Snug Fortune.

[BY DIRECT WIRE TO THE TIMES.]

LONDON, April 29.—[Exclusive Dispatch.] The engagement of Miss Jean Reid, daughter of United States Ambassador Whitelaw Reid, to the Hon. John Ward, His Majesty's equerry and brother to Earl Dudley, was formally announced here this afternoon. The marriage will take place some time the coming summer. If chosen the date has not yet been made public, neither have the couple's future plans, but it is certain they will live in England, and a high place in society is assured for them.

This announcement does not come as a surprise to London society, where the attachment of the young people has been well known for some time to a large number of their friends. He met Miss Reid at the railway station on her return from a trip to Paris this month.

Mr. Ward is a favorite with King Edward. He is popular at court and in the exclusive social set and is well known as a racing man and enthusiastic sportsman.

Mr. Ward [illegible] received a legacy of $500,000 when he became of age.

WEDDING TO BE BRILLIANT.

The wedding doubtless will be on a brilliant scale, for which the American Embassy, under the régime of Mr. Reid, has become noted.

Miss Reid is 20 years old, and made her social début in London two years ago. A London society correspondent recently described her as a girl "with a face so dainty, with its sparkling eyes and small features, that she will appear only little older in ten years' time."

King Edward saw Miss Reid at a party one night and asked his hostess: "Who is that charming child?"

The King, who generally considers young girls uninteresting, afterward told Mrs. Reid that her daughter was quite fascinating, and added:

"Dear me, Mrs. Reid, if only I were forty years younger!"

Miss Reid is a clever artist. She studied under Prof. Herkomer, and has a studio in the ambassadorial residence. She also is an expert whip, and very popular in London society.

It is a recognized fact that Miss Reid has been the magnet that drew many of the best known noblemen of England to the brilliant social functions of the Reids since their introduction into the official life in London. She has been escorted on occasions by peers whose names have been identified with English history since the Norman conquest, and it is noted that her popularity in court circles is increasing hourly.

RESUMING WORK AT SPARKS.

RENO (Nev.) April 29.—Next Monday morning every department of the Southern Pacific Company at Sparks will resume operations in full.

All departments have been running with greatly reduced forces for several months past.

Over 500 men are affected.

REBELLION IN HOUSE.

Battle Royal Between the Gavel and the Big Stick Is Predicted.

[BY DIRECT WIRE TO THE TIMES.]

WASHINGTON, April 29.—[Exclusive Dispatch.] Open rebellion against Speaker Cannon was declared today by a number of Roosevelt Republican members of the House, under the leadership of Representative Townsend of Michigan, and from now until the close of the session, there will be a battle royal between the gavel and the big stick.

A petition for a conference of the Republicans to be held Friday evening, next, was drawn up today, and twenty signatures were secured in short order, one of the first men to affix his name being Representative Hepburn, chairman of the caucus, and a big leader of the majority, who has long been dissatisfied with the so-called gag rule of the Speaker.

AMERICAN GIRL TO WED UNTITLED ENGLISHMAN.

Miss Juan Reid,

daughter of Ambassador and Mrs. Whitelaw Reid, whose engagement to the Hon. John Ward, King Edwards's equerry and brother of Earl Dudley, has just been announced.

CONFESSION.

JE... DERELICT...

Tells Counsel for Petitioners for His Removal That no Evidence of Campaign Contributions Was Ever Laid Directly Before Grand Jury.

[BY THE ASSOCIATED PRESS—P.M.]

NEW YORK, April 29.—Dist.-Atty. Jerome at the hearing of the charges against him before Commissioner Hand, admitted today during a colloquy with Franklin Pierce, counsel for the petitioners for Mr. Jerome's removal, that no evidence as to campaign contributions was ever laid before the grand jury while he had been District Attorney except such as came out incidentally in other cases.

The admission was made after Mr. Pierce had asked for the minutes of the grand jury which considered the insurance cases, and after Mr. Jerome had refused to produce the minutes unless ordered to do so by a judge of the Supreme Court.

Mr. Pierce had taken up charge number five, which is to the effect that Mr. Jerome was derelict in presenting the insurance cases to the grand jury.

Mr. Pierce explained he could not become aware of what the minutes contained unless he had access to them.

"Well," said Mr. Jerome, "there never has been any evidence as to campaign contributions laid before any grand jury while I have been District Attorney, during either term of office, except as mentioned incidentally in other cases."

"Now I do not need the minutes you alluded to," said Mr. Pierce.

Mr. Pierce then took up the matters contained in the sixth charge against Mr. Jerome. He said on June 25, 1904, the New York Life Insurance Company sent to Kidder, Peabody & Co., of Boston, $920,000, and on June 27, 1904, that firm acknowledged receipt, and stated that it was sending by registered mail to the insurance company $1,000,000 worth of Mexican Central Railroad Company, limited, 5 per cent. gold bonds, purchased with the money in question.

Mr. Pierce declared these bonds were purchased by the New York Life Insurance Company, and were disposed of by the Boston concern in August of the same year at a profit of $40,000. This $40,000, he said, was transmitted, with interest on the bonds, the whole amounting to $40,192, to the New York Life Insurance Company on September 17, 1904.

The transaction, he continued, appeared on the books of the New York Life Insurance Company as a purchase, and a sale by it of these Mexican Central bonds, but the books failed to show any profits therefrom. These profits of $40,000, Mr. Pierce declared, were turned over to Geoge W. Perkins, but the transaction did not at that time appear on the books of J. P. Morgan & Co., or of George W. Perkins individually, or otherwise. He read extracts from Mr. Perkins's testimony before the Armstrong committee as to his right to receive the $40,000, and said Mr. Perkins gave no reason for receiving the money except that he held it for a fund called the "Nylic fund," of which he was trustee, which fund was created by the salaries and bonuses of 220 agencies and directors.

According to charge six, Mr. Pierce said the $40,000 was used by Mr. Perkins as his own money, no entry being made of the receipt as belonging to the Nylic fund.

IN PORTUGAL.

YOUTHFUL KING WANTS REFORM.

MANUEL MAKES PRACTICAL SPEECH TO CORTES.

Received With Respect and Attentively Heard as He Recites Recent Tragic History of Portugal and Advocates Revision of Constitution and New Laws.

[BY THE ASSOCIATED PRESS—P.M.]

LISBON, April 29.—The Portuguese Cortes reassembled today, the eighty-second anniversary of the establishment of a constitutional government in Portugal. The royal mourning for the late King Carlos and his son was suspended for the occasion.

King Manuel was respectfully greeted by the people. He proceeded to the Cortes, accompanied by many dignitaries of the state and escorted by a strong guard of troops. The floor of the chamber was filled with deputies and peers while the galleries were crowded with a brilliant audience.

His Majesty slowly mounted the tribune that had been especially erected for his use. His address, which he read in strong and full tones, not unlike those of his father, was a pathetic and at the same time, a particular and vigorous discourse, calculated to win the sympathy of the people. He touched upon the tragedy of February 1, when his father and his brother were shot down, as "the cruel disappearance of my father and brother."

He called upon the country to concentrate all its energies in a supreme effort to attain the realization of the destinies of Portugal.

"I hope to work with you," the King said, "in order to bring about the happiness of our country, to this end I henceforth dedicate my life and activities."

Continuing, King Manuel recommended a revision of the constitution and reëstablishment of individual rights, a new electoral law fixing the rights of suffrage, the revision of the decrees promulgated by ex-Premier Franco, and more rigid and careful methods of finance whereby the country could be placed on a more economical footing.

At the conclusion of the King's speech, the members of the Cortes broke out into cries of "long live the King," which were taken up and re-echoed by the others present.

REV. DR. DIX DEAD.

NEW YORK, April 29.—Rev. Dr. Morgan Dix, rector of Trinity Protestant Episcopal parish since 1862, and one of the city's most prominent clergymen, died tonight at Trinity rectory on West Twenty-fifth street.

SWORD AND TORCH.

HOLY WAR PREVAILS.

Kurds Would Wipe Out Armenians.

Fully Three Thousand Christians Slain in Persian Massacre.

Murders Marked by Hideous Ferocity Displayed by Barbarians.

Men Tortured Before Being Put to Death—Women Carried Away.

[BY DIRECT WIRE TO THE TIMES.]

ST. PETERSBURG, April 29.—[Exclusive Dispatch.] Official advices from the Persian provinces recently invaded by Russian troops on a punitive expedition are that fully three thousand Christian Armenians have been massacred by Kurds, the murders being marked by all the hideous ferocity displayed by the Kurds.

News of the widespread carnage was telegraphed to the capital today by the commander of the punitive forces. He had received estimates of the number of dead at more than forty villages that had been sacked by the murderous Kurds.

WAR OF EXTERMINATION.

According to these army reports, the whole Kurdish population of the Armenian provinces of Persia that border on Russia rose in arms and began what was called a "holy war," designed to exterminate the Armenians.

[illegible] thousands, but hundreds were overtaken and mercilessly put to death by the implacable uncivilized hordes.

Entire villages were sacked and others were burned. The hatred of the Kurd for the Christian recognized no limit but death.

TORTURED, THEN SLAIN.

It is reported that many of the victims of the marauders were tortured before being slain and that Armenian women were captured and carried into captivity.

Persia, apparently, is doing nothing to check the massacres. There are many Persian soldiers in the district, but they remain in camp while the massacres continue.

Russia's troops have attempted to punish some of the murderous bands, but they are unable to cope with the situation, even if ordered to begin a general campaign on Persian soil.

The Armenians are fleeing across the border into Russia by thousands, seeking the protection of Russia, which has hurried additional troops to the forts and stations along the international line.

WARLIKE PEOPLE.

In Urumiah, scene of the trouble, there is a mixed and warlike population of Christians and Mohammedans numbering 30,000. Over 300 populous villages surround the town.

Despite the turbulent character of the people, the city has for several years been the center of a successful American mission, which has great influence among the so-called "Chaldean" or Nestorian Christians. According to an old tradition, Urmia was the birthplace of Zoroaster.

The Kurds have a bad reputation—worse, perhaps, than they really deserve. Being aliens to the Turks in language and the Persians in religion, they everywhere are treated with distrust. They are wild and lawless, given to brigandage and oppress the Christian population with which they are brought into contact. Even at that, they are brave and hospitable, and possess certain rude but strict feelings of honor. Pride of ancestry is one of their most distinguishing characteristics.

REVOLT IN SIAM AGAINST EUROPEANS.

[BY THE ASSOCIATED PRESS—P.M.]

PARIS, April 29.—The Temps today publishes a special dispatch from Battambang, a town of Siam, in the French sphere of influence, saying the town is at the mercy of the natives, who have risen in revolt and are threatening the European residents.

The troops are insufficient to insure protection.

MURDEROUS KURDS SACK MANY TOWNS.

[BY DIRECT WIRE TO THE TIMES.]

ST. PETERSBURG, April 29.—[Exclusive Dispatch.] Three thousand Christian Armenians are reported to have been massacred by Kurds in the provinces of Persia recently invaded by Russian troops on a punitive mission.

News of the widespread carnage was telegraphed to the capital today by the commander of the punitive forces. He had received estimates of the number of dead at more than forty villages that had been sacked by the murderous Kurds.

Russian troops invaded Persian territory in the vicinity of Lemkoran, a

(Continued on Fourth Page.)

HISTORIC CORNER.

MILLIONS LOST BY OVERSIGHT.

Suicide of Broker Recalls Chicago Incident.

Boy Plungers Go Broke on Corner in Corn.

Failed to Take Memorial Day Into Account.

[BY DIRECT WIRE TO THE TIMES.]

CHICAGO, April 29.—[Exclusive Dispatch.] Because Memorial Day was not taken into account in the plans for a great corner in corn, the promoters lost a million dollars in fifteen minutes, the price dropping from $1 to 50 cents in that time.

This fact came out today in connection with the suicide last night in New York of Charles Coster and the announcement today of the failure of his firm, Coster, Knapp & Co.

Board of Trade men who went through the trying times of May 31, 1892, told today how the "boy plungers" held the market cornered, but how the plan fell through.

"Memorial Day was the thing that broke Coster," said one of the veterans. "Coster drove the price up and up until it seemed there was not a peck of corn in Chicago and none to be had anywhere on short notice. The three boys, Charles Coster, W. H. and Arthur Martin, had everything apparently cinched. When the pit closed on Saturday, May 28, they were lords of the situation. But they had overlooked the fact that the following Monday was Memorial Day. Saturday afternoon passed and Sunday and Monday. It rained torrents all three days. Tuesday morning corn opened at 31 and the pit was like a madhouse. In the three days, however, every dealer who was pinched by the corner had been working like mad, and they had collected 300,000 bushels of corn. This was dumped on the market at 11 o'clock Tuesday, and Coster and the Martins snapped it up. Then an uneasy streak struck the crowd. One of the firm's checks had been dishonored at the Bank of Montreal. The news flashed through the pit, there was the wildest sort of pandemonium, and in fifteen minutes corn had dropped to 50 cents, and Coster and the Martins had lost a million dollars. Had not Memorial Day intervened, the shorts could not have brought in the 300,000 bushels; they would have been forced to settle and Coster and the Martins could have deposited funds at the banks to save themselves. Three hours would have saved them and made them immensely rich.

"After the failure they drifted to New York and started to rehabilitate themselves. Nothing much was heard of them until the suicide of Coster last night and the failure of his concern. Many firms on the board here who were short 15,000 to 50,000 bushels of corn and were saved by Memorial Day, will never forget the incident of Coster, who was an engaging, nervy man."

GERMAN SCHOLARS HONOR HILL.

Future Ambassador to Germany to Deliver Address Before International Historical Society.

[BY DIRECT WIRE TO THE TIMES.]

BERLIN, April 29.—[Exclusive Dispatch.] Dr. David J. Hill, who now is expected to enter upon his duties as Ambassador to Berlin at the end of June, seems destined to receive immediate recognition from German scholars and men of letters.

Prof. Adolph Harnack of the University of Berlin announces that Dr. Hill has been chosen to deliver an address on the ethical function of the historian before the International Congress of Historical Science, to be held here in August.

The invitation implies a special compliment, as, though more than 150 speeches by learned men from all parts of the world will be made in the various departments of the congress, only a limited number of addresses are to be delivered before the full body. Dr. Hill sharing honors in this respect with Sir Frederick Pollock of London.

HISSED AND DENOUNCED.

Senator Bailey Meets With Unpleasant Reception at Dallas, Tex.—Replies in Warm Language.

[BY DIRECT WIRE TO THE TIMES.]

FORT WORTH (Tex.) April 29.—[Exclusive Dispatch.] With only two days left in the campaign in which Senator J. W. Bailey is seeking election as a delegate to the Democratic National Convention, anti-Bailey and pro-Bailey leaders are conducting a whirlwind finish.

Should the people vote Bailey down in the primaries Saturday, it is taken to mean a repudiation of the Senator because of his alleged oil-trust dealings.

Bailey spoke in Paris today, and will close his campaign at Dublin, in North Texas. In Dallas last night he was hissed and openly denounced, and replied in as warm language.

WEST VIRGINIANS FOR TAFT.

INDORSE ADMINISTRATION.

[BY THE ASSOCIATED PRESS—P.M.]

PARKERSBURG (W. Va.) April 29.—The State Republican Convention held in the Auditorium this evening was a large and enthusiastic gathering. The temporary chairman was Senator Nathan B. Scott.

George A. Laughlin, C. F. Teter, C. W. Dillon and Isaac T. Mann were chosen delegates-at-large.

A resolution indorsing the candidacy of Taft for President was adopted.

Resolutions were adopted indorsing the administration of President Roosevelt.

QUIT THEIR JOBS.

RENO (Nev.) April 29.—The union men working on the Mackay mining building on the University campus walked off today because non-union men had gone to work on the buildings. Later, when the non-union men were taken off, the union men went back to work.

There has been a great deal of such trouble on this building.

Clarence Mackay, son of the millionaire Mackay, donated this mining building to the State university.

TARHEELS INSTRUCT FOR TAFT.

ASHEBORO (N. C.) April 29.—The Seventh District Republican Convention today named two delegates to the national convention and instructed them for Taft.

Mrs. Carpenter, Hairdressing.

Scientific scalp treatment, etc. Puritas shampoo, only 50c. No. 424 South Broadway, room 202. Main 8465.

If You Want to Go East C. Haydock.

Agent Illinois Central R.R., 118 West Sixth.

Senorita Maria de Los Angeles Ruiz, who was in charge of the Spanish contradanza of twenty-four children at Santa Barbara Tuesday evening, and two of the youthful participants therein, Frank Morley, on the right, 13 years old; and Antonio Carillo, 10 years old.

TROUBLE IS AVERTED.

(Continued From First Page.)

representatives of the men from all of the sixteen battleships, and, when the committee was gathered in the cabin of the flagship, Mrs. Cornwall repeated her invitation, and the sailors promised that 2000 of them would "be on deck," and would appreciate the pretty girls to dance with. It is safe to say that the young women will be treated with the greatest respect. Any man who fails in this regard will have to face his comrades for some rather unpleasant minutes.

The battleship Kansas was closed to visitors today. It was reported that a case of contagious disease had broken out among the crew, and that, while there was no serious result anticipated, every precaution was being taken to prevent any spread of the disease.

SALOONS CLOSE EARLY.

Trouble was averted here tonight by the prompt action of the authorities in cooperation with the naval police, who closed up every saloon and restaurant where trouble was expected. As early as 6 o'clock the proprietors were warned to shut up their places, and all did so.

The lesson given by the sailors to Senich was a sufficient hint, but, as an added precaution, squads of three naval police patrolled State street, the one business thoroughfare of the city. The work of rounding up the sailors was also begun early and every man who showed he was even slightly under the influence of liquor was at once taken charge of.

In spots groups of sailors formed, and some stentorian voice calls:

"What's the matter with Los Angeles?"

Then would come a hurricane chorus of:

"She's all right."

"What's the matter with Santa Barbara?"

Whatever the sailor boys replied, they seemed to be enjoying themselves, and as the naval police kept urging them from uptown, they congregated in numbers on West Boulevard and danced as long as the band played.

It was nearly midnight when the dancing blue-jackets bid tearful farewell to their sweethearts and hurried to the pier.

A dance was given in their armory by the Santa Barbara naval militia this evening in honor of the sailors, who were only charged half price for admittance, civilians being charged full price. It was explained that a fee was charged to prevent crowding the comparatively small hall.

Today the enthusiastic men of the entire fleet decided to join in the gift to Los Angeles of a fountain and to follow the lead of the men of the battleship Missouri. But, instead of resting content with the sum of $1500, they have determined to make it $4000, and a committee will return to Los Angeles from San Francisco before the fleet sails for Hawaii to make the necessary arrangements.

BEAUTIFUL DANCE OF THE FLOWERS.

[BY DIRECT WIRE TO THE TIMES.]

SANTA BARBARA, April 29.—[Exclusive Dispatch.] Real live frogs formed a chorus at the dance of the flowers in the tented Plaza del Mar, all through the evening, blending with the Spanish dance music, sounding the note of spring. It was like fairyland condensed, the brilliant costumes of the living flowers, the calcium lights flashing through the swaying ranks and groups of beautiful women, forming a picture dreamlike indeed, but for the treble bass of the frogs.

The entire plaza was under canvas, and lining the roof of the tent were streamers of flowers, from which shone between dances myriad lights. In the center was the fountain, embowered in greens, from which there came the tuneful music of the frog orchestra. And around these arose tier upon tier of seats, crowded with the beautifully-dressed women and gallant men in uniform or evening dress.

At the fashionable hour of 9:30 o'clock, the lights suddenly went out, and, gliding up the violet rays of a fairy moon, came the flowers, two by two, in sinuous dance.

There were forty flowers, and around the arena, in simple, yet most graceful figures, they danced their way. And the lights changed blending with the gorgeous costumes and the cobweb veils, until, like the chamelion, the dancers appeared in colors flashing different shades, but always the white shoulders and lovely faces of the living flowers moved in rhythmic swing.

White lilies were Mrs. Stewart Edward White and Mrs. Joel R. Fithian-Clark, and Miss Fay Potter bloomed as Narcissus; as daffodils were Mrs. Stanley C. Mason and Miss Elizalde; Miss Delfina Dibblee and Miss Bard were yellow tulips; California poppies paled beside their living counterfeits, Miss Marjorie Bull and Miss Heloise Putnam; nasturtiums were represented by Mrs. Louis N. Stott and Mrs. Arnold Becker; pink carnations seemed Mrs. James McKee Spalding and Mrs. Charles Fernald, and as sweet peas Miss Velda Wason and Miss Constance De Laney were beautiful.

Then there were the petaled hollyhocks, Miss Madeline Edwards and Miss Mariana Hollingsworth; Mrs. W. W. Burton and Miss Pauline Bolton were gorgeous as gladiola; as red cacti Mrs. Wyman Bradbury and Mrs. J. P. Adam did not seem dangerous; Miss Wilkins and Miss Elizabeth Bard were French pavots; Miss Amey Broome and Miss Hazeltine, purple iris; as many-hued pansies danced Mrs. Reginald Brown and Miss Anna Baker; as lavender orchids were Mrs. Hugh F. R. Vail and Mrs. Charles F. Carrier; glorious were Miss Gladys Ogilvie and Miss Muller as morning glories; Mrs. Philip H. Rice and Miss Lindman were asters; the blue cornflower were Miss Ruth Wood and Miss Mills; blue lilies, Miss Meigs and Miss Caldwell, while the dainty harebells were fitly represented by Mrs. Fernaud Lungren and Miss Hartman.

And during the mazes of the dance there broke into the ring of fairylike figures the butterflies and bees, a score or more, little girls and boys in bodiced costumes and gauzy wings, hardly one over 5 years old, and they threaded the dance in the changing lights while the applause thundered from a thousand pairs of hands.

Following an intermission came the dance of spring. March, April and May, in which Senorita Ynez Dibblee y de La Guerra was the central figure. Her dance was original and, clad in diaphanous draperies and floating veil, she seemed ethereal in the lavender light of the fairy moon. She followed in solo dances of the flowers, narcissus and roses, with bees and butterflies. Then came the triumphal march that was a triumph of art.

The contra dance by the children, under the direction of Senorita Maria De Los Angeles Ruiz, was a feature of the festival. The little ones were in old Spanish costume, boys and girls, twenty-four of them, and they danced the old Spanish dances with a grace and vim which captured all hearts.

Then as a valedictory of motion

(Continued on Fifth Page.)

UP AND DOWN THE VALLEY.

PITH OF NEWS FROM THE MIDDLE WEST.

[BY DIRECT WIRE TO THE TIMES.]

CHICAGO, April 29.—[Exclusive Dispatch.] Apparently winter has finally taken the hint and hurriedly left Chicago today, accompanied by his little son, Jack Frost, whom he vainly tried to have adopted into the spring family. The last of the Arctic traces disappeared early today, leaving the city practically unharmed from the cold wave that swept the West and Northwest. Today's maximum temperature was 52 and the minimum 37 deg. Middle West temperatures:

	Max.	Min.
Alpena	42	24
Bismarck	50	24
Cairo	46	46
Cheyenne	50	22
Cincinnati	44	40
Cleveland	44	40
Concordia	58	30
Davenport	46	36
Denver	58	24
Des Moines	46	34
Detroit	46	38
Devil's Lake	44	24
Dodge City	58	24
Dubuque	44	36
Duluth	40	28
Escanaba	40	32
Grand Rapids	48	34
Green Bay	44	32
Helena	58	32
Huron	50	26
Indianapolis	46	28
Kansas City	52	40
Marquette	34	30
Memphis	58	54
Milwaukee	48	36
Omaha	52	32
St. Louis	48	40
St. Paul	42	32
Sault Ste. Marie	34	32
Springfield, Ill.	50	38
Springfield, Mo.	44	36
Wichita	56	34

MYSTERIOUS.

[BY DIRECT WIRE TO THE TIMES.]

CHICAGO, April 29.—[Exclusive Dispatch.] Dist.-Atty. Edward Sims left Chicago today for Washington on business connected with his office. Asst. Atty.-Gen. Pagin arrived in Chicago from Washington yesterday. Former Dist.-Atty. Morrison, now an assistant to the Attorney-General, also came to Chicago from the East. The movements of these officials gave rise to a rumor that unexpected action was contemplated by the government in the Standard Oil cases, but everyone supposed to know the facts is as tight as wax.

PESTILENTIAL.

[BY DIRECT WIRE TO THE TIMES.]

CHICAGO, April 29.—[Exclusive Dispatch.] The danger of the house fly was again announced by the health department today. Dr. Drake said today: "The flies are largely responsible for the spreading of typhoid fever and intestinal diseases. All breeding places for flies should be eliminated."

RETRENCHMENT.

[BY DIRECT WIRE TO THE TIMES.]

CHICAGO, April 29.—[Exclusive Dispatch.] The Illinois Central Railroad has abolished the office of traveling engineer on all divisions as a matter of retrenchment. Fifteen men are thrown out of this office by the change.

INNOVATION.

[BY DIRECT WIRE TO THE TIMES.]

CHICAGO, April 29.—[Exclusive Dispatch.] The proposed bill to increase the bonded indebtedness of Illinois cities was approved today by the mayors of a dozen cities in conference here. The plan is to increase the assessed valuation of property by taking one-third of the actual value instead of one-fifth.

RECORD-BREAKING.

[BY DIRECT WIRE TO THE TIMES.]

CHICAGO, April 29.—[Exclusive Dispatch.] Northwestern University will graduate the largest class in its history, June 4. The approximate number to finish in all courses will be 600, this being almost 100 more than finished last year. The departments to turn out the greatest numbers are the liberal arts and medical branch, each graduating about 135.

MODEST!

[BY DIRECT WIRE TO THE TIMES.]

CHICAGO, April 29.—[Exclusive Dispatch.] Employés of the North and West Side street car lines want an increase in wages. They are preparing to file a formal demand for a raise of six cents an hour in the scale of motormen and conductors. Action will not be taken until after the meeting of the union to be held May 7. Granting of the proposed increase would mean an increase of $300,000 in the annual payroll.

NIP AND TUCK.

[BY DIRECT WIRE TO THE TIMES.]

STERLING (Ill.) April 29.—[Exclusive Dispatch.] In this, the third day of recount of ballots cast in the city election here April 7, the "drys" made a gain of twenty-three in four precincts, overcoming the gain of twenty-one votes made by "wets" Tuesday. Tonight the town is "dry" by one majority. Yesterday it was "wet" by twenty-two.

NO ARBITRATION.

[BY DIRECT WIRE TO THE TIMES.]

CHICAGO, April 29.—[Exclusive Dispatch.] A strike tying up all the stone-cutting yards of the city, was ordered tonight by the members of the Stone Planermen's Union. The strike is to go into effect Friday. A demand was recently made for an increase of 2½ cents an hour, and the contractors were notified that arbitration would not be considered.

SURRENDER!

[BY DIRECT WIRE TO THE TIMES.]

CHICAGO, April 29.—[Exclusive Dispatch.] The Commission Wagon Drivers' Union held a meeting tonight and instructed the Strike Committee to accept arbitration offered by the team owners.

DEATH ROLL OF BIG STORM.

[BY DIRECT WIRE TO THE TIMES.]

NEW ORLEANS (La.) April 29.—[Exclusive Dispatch.] Practically complete reports from the sections of Texas, Arkansas, Louisiana, Mississippi, Alabama, Georgia and Tennessee which were swept by the recent tornado show that the death roll reached a total of 502 and the injured totaled 2298. The death list includes all those who died in the hospitals at New Orleans, Natchez, Hattiesburg and other cities.

FIJI ISLANDS CUT OUT.

Atlantic Squadron Will not Stop There on Its Way from Honolulu to Auckland.

[BY THE ASSOCIATED PRESS—A.M.]

WASHINGTON, April 29.—None of the battleships of the Atlantic fleet, which is to leave San Francisco early in July, is to stop at any port in the Fiji Islands, although one of the auxiliaries equipped with wireless telegraph apparatus will make its headquarters for some days in the Harbor of Suva.

It will reach there ahead of the fleet's arrival in the vicinity of the islands, and by means of the wireless will be enabled to keep the battleships in close touch with the Navy Department through the use of the cable touching the Fiji Islands.

It is calculated at the Navy Department that by this means communication may be maintained with the fleet for from six to eight days on the voyage from Honolulu to Auckland, a distance of 3850 miles.

JAP WARSHIPS TO CHINA.

Their Visit Regarded as Significant Because of the Fact That American Fleet Will Follow.

[BY THE ASSOCIATED PRESS—P.M.]

PEKING, April 29.—The second Japanese cruiser squadron, composed of the cruisers Adzuma, Akashi, Chiyeda and Chihaya, has arrived at Ching Wang Tao, near Taku. Admiral Ijuin and Vice-Admiral Teragaki, accompanied by their staffs, came to Peking, arriving this evening.

The coming of these warships to Chinese ports is vested with special significance here, because of the fact that the American battleships are to visit China the coming summer.

Efforts are being made here to divest the coming visit of the American fleet of any special significance for China.

Buffalo Passes San Diego.

SAN DIEGO, April 29.—The auxiliary cruiser Buffalo, Capt. Pond, passed San Diego bound south this afternoon on her way to Panama, where she goes for a number of sailors coming out to take the place of short term men in the fleet who are being taken to Colon by the cruiser Prairie.

Australia Making Big Plans.

MELBOURNE, April 29.—The Commonwealth government has been in consultation with the governments of Victoria and New South Wales with regard to the entertainment of the American fleet during its visit here. It is understood that more than $500,000 will be devoted to this purpose.

Evans Still in Invalid Chair.

PASO ROBLES HOT SPRINGS, April 29.—Admiral Evans spent a very pleasant day today. He had his usual treatment in the bathhouse in the morning, and was wheeled about the grounds and verandas during the afternoon. The day was superb and he thoroughly enjoyed the cool locust-perfumed breeze.

The admiral's daughter, Mrs. Marshall, his son, Lieut. F. T. Evans, and Lieut Train returned on the 5 o'clock train from Santa Barbara.

Yosemite Valley.

Yosemite Valley is now reached daily after short and pleasant trip via Southern Pacific to Merced. Yosemite Valley Railroad and twelve miles' stage ride. Information may be had at City Ticket Office, No. 600 South Spring street, corner Sixth street, Los Angeles, or from any agent of the Southern Pacific.

SAMPLE shoes at factory prices; all styles for men. Sample Shoe Co., Top Floor, Bryson Block.

Superb Routes of Travel.

FOR SAN FRANCISCO, SEATTLE—
And all points in the Northwest. Large elegant steamships
Santa Rosa and Queen
Leave Los Angeles 10 A.M. Wednesday and Sunday
Daylight Ocean Excursions to San Diego
Leave Los Angeles Tuesday and Saturday, 9.00 a.m.
LOW RATE, INCLUDING BERTH AND MEALS. CITY OFFICES 229 SOUTH SPRING STREET. Phones Sunset Main 41; Home A9277.
PACIFIC COAST STEAMSHIP CO.

SEE THE SIGHTS FREE—YOU CAN IF YOU
Travel with Tilton. Free admission to SAN GABRIEL MISSION, or GIANT GRAPE VINE, LOS ANGELES OSTRICH FARM and DANCE or INDIAN VILLAGE.
100 MILES FOR 100 CENTS.
EVERY DAY 9:30 A. M. P. E. DEPOT, SIXTH AND MAIN.

$9.85—SAN FRANCISCO— $7.35
First Class. Berth and Meals Included. Second Class.
S.S. "Jas. H. Higgins" Thursday
Secure reservations at office of WEST COAST STEAMSHIP LINE, 215 South Spring St. Phones Main 1200; A3385. S. MAGNUS, Gen'l Agent.
WEST COAST STEAMSHIP LINE

FOREIGN TOURS—Under Escort—
TOURS TO JAPAN, EUROPE, AND AROUND THE WORLD. PARTIES LIMITED TO TWELVE. FIRST CLASS THROUGHOUT.
606 SOUTH SPRING ST. *MILNE TOURS CO.* HOME PHONE F 2563

PORTLAND, Seattle, San Francisco, Eureka, Coos Bay
The steamers ROANOKE and GEO. W. ELDER leave San Pedro every Thursday at 7 p.m., connecting with all northwestern points. For rates and further information call at general office NORTH PACIFIC STEAMSHIP CO., 524 South Spring st. Phones Main 3115, Home F7486.

MOUNT LOWE—
THIS WONDERFUL TROLLEY TRIP UP THE MOUNTAIN, FIVE THROUGH CARS A DAY FROM SIXTH AND MAIN.
THE PACIFIC ELECTRIC RAILWAY

Theaters—Amusements—Entertainments.

MASON OPERAHOUSE— H. C. WYATT, Lessee and Manager
Tomorrow Afternoon at 1 Sharp
Monster Annual Benefit of the
L. A. Theatrical Managers' Association
Proceeds to be devoted to the suffering and needy of the theatrical profession. Programme will include numbers from The Orpheum, The Burbank, The Belasco, Grand Opera House, The Los Angeles Theater, Auditorium, Empire Theater, Fisher's Theater and a host of individual performers, the whole combining to make an unsurpassed programme of varied and attractive features—the biggest bargain in stage entertainment ever given anywhere. Every favorite actor in the city will positively appear—over two hundred people on the stage—the one undeniably great big attraction of the season.
Tickets, One Dollar
For sale at every Los Angeles Theater Box Office. The performance will commence promptly at 1 o'clock and will continue until 6 o'clock. Come early and enjoy the monster programme.

MASON OPERAHOUSE— H. C. WYATT, Lessee and Manager.
Week starting Monday, May 4. Matinee Saturday.
CHARLES FROHMAN Presents
FRANCIS WILSON
IN HIS GREATEST COMEDY SUCCESS
"WHEN KNIGHTS WERE BOLD"
SEATS ON SALE TODAY.
MANAGERS' ASSOCIATION BENEFIT FRIDAY AFTERNOON AT THE MASON.

ORPHEUM THEATER— MATINEE EVERY DAY. BOTH PHONES 1447.
.... VAUDEVILLE ....
CHARLES E. EVANS & CO. MASTER GABRIEL & CO.
DUNEDIN TROUPE HOEY & LEA
FREDERICK BROS. & BURNS DAISY HARCOURT
BERTHA PERTINA IDA O'DAY
ORPHEUM MOTION PICTURES.
Remember the Managers' Monster Benefit at the Mason Friday Afternoon May 1.

GRAND OPERAHOUSE— Matinees Sunday, Tuesday, Saturday. PHONES—Main 1947; A1127.
THE FAMILY THEATER.
THE ULRICH STOCK COMPANY, presenting the Great Emotional Drama, by Frederick Bryton.
"FORGIVEN"
NEXT WEEK—"A FIGHTING CHANCE."

BELASCO THEATER— EVERY NIGHT THIS WEEK AT 8 SHARP. Matinee This Afternoon at 2 O'clock Sharp.
POSITIVELY LAST WEEK OF THE SEASON'S SENSATIONAL SUCCESS.
THE GIRL OF THE GOLDEN WEST
NEXT WEEK.—The big laughing hit, "BEFORE AND AFTER." Seats selling.
Remember the Managers' Monster Benefit, Mason Opera House, Tomorrow Afternoon, May 1.

LOS ANGELES THEATER— FOURTH AND SPRING STS. PHONE MAIN 8270. A 6270
Tonight, All Week, Saturday Matinee, JOHN CORT Presents
MAX FIGMAN in THE MAN ON THE BOX
HAROLD MACGRATH'S STORY DRAMATIZED BY GRACE LIVINGSTON FURNISS.
PRICES—$1.50, $1.00, 75c and 50c. MATINEES, $1.00, 75c, 50c and 25c.
REMEMBER THE MANAGERS' BENEFIT, MASON THEATER, FRIDAY, MAY 1ST.

THE AUDITORIUM— P 2267. Main 5336. SPARKS M. BERRY, Manager 5th and Olive Sts.
"THEATRE BEAUTIFUL."
Balance of Week With Saturday Matinee
The Greatest of Modern Musical Comedies, the
"GEISHA"
Prices—25c, 50c, 75c. Matinees Wednesday and Saturday, 25c, 50c. Remember the Managers' Association Benefit, Mason, Friday afternoon, May 1.
Next week "THE BOHEMIAN GIRL."

MOROSCO'S BURBANK THEATER— Los Angeles' Leading Stock House.
PACKED AGAIN LAST NIGHT—TONIGHT—SECOND BIG WEEK—HOYT'S
"A TRIP TO CHINATOWN"
Every Favorite in cast. The Kendall Quartette, 20 song hits and twenty-five pretty singing show girls. Hear "My Yankee Sailor Boy" and "My Sweetheart in the U. S. A."
NEXT WEEK.—"Salomy Jane." Monster Benefit Matinee Theatrical Managers' Association at Mason, Friday, May 1st.

DANCING, MAJESTIC PAVILION, LONG BEACH—
Every evening except Sunday. Grand May Pole Dance, afternoon and evening, Friday, May 1st. Beautiful souvenirs given away. Free band concert on beach, 12 p. m. Music by Willey's superb band and orchestra. J. Vogelbaum, Mgr.

Timely Special Announcements.

CAWSTON OSTRICH FARM—
SOUTH PASADENA. ESTABLISHED 1886.
Brood of Chicks 150 GIGANTIC BIRDS. BEAUTIFUL GROUNDS
CAWSTON OSTRICH FARM CANNOT BE SEEN ON ANY TOURING COMPANY'S EXCURSIONS.
25c BUY OUR EXCURSION TICKETS, including round trip and admission to the Farm. On sale at the P. E. ticket office, or our
City Store BRADBURY BLOCK *224 W. 3rd St.*
Take Pasadena cars on Main street, marked Cawston Ostrich Farm.

LOS ANGELES OSTRICH FARM—
PRIVATE AUTO LEAVES STORE 10 A. M., 2 AND 4 P. M.
LARGEST OSTRICHES IN CALIFORNIA
DOWNTOWN STORE 224 SOUTH BROADWAY.

GALLERY OF SCIENTIFIC WONDERS—
For men only. Admission free. 139 South Main street. Science and Art beautifully blended, telling the story of Life from the Cradle to the Grave. Only Exhibit of its kind on the American Continent. Life-size models revealing the Secrets of Nature. One of the city's greatest attractions of Life's mysteries. Open daily.

Superb Routes of Travel.

Excurssion Daily
From Los Angeles
ARCADE STATION AT 8:35 A.M. FOR
Riverside, Redlands
Miles of Orange Groves
Stopping for sightseeing 2 hours and 15 minutes at Riverside and 1 hour and 20 minutes at Redlands, enabling one to thoroughly enjoy all the beauties of the country. Returning, arrive in Los Angeles at 7.00 p. m.
ROUND TRIP $3.00
Good 3 days with stop-overs. Sunday Rate $2.0. Good only on Sunday. Riverside or San Bernardino and return $2.75 and on Sundays $1.75. Ask for illustrated booklet at City Ticket Office.
600 S. Spring St., Cor. Sixth
OR AT ARCADE STATION.
Southern Pacific

GEM OF THE PACIFIC—
SANTA CATALINA ISLAND
Steamer CABRILLO, Capacity 600
Hotel Metropole EUROPEAN PLAN.
Glass Bottom Boats TO VIEW THE MARINE GARDENS
Trains connecting with steamer at San Pedro leaves Los Angeles: Southern Pacific ... Salt Lake Ry. ... Pacific Electric Ry. ...
Extra boat Saturday evenings via Pacific Electric 5 p. m. Steamers and time of sailing may be changed without notice.
BANNING CO., Pacific Electric Bldg., Los Angeles. PHONES—Main 8371. F9751.

SAN FRANCISCO—$9.85 First Class
Including berth and meals. EUREKA, $17.35; PORTLAND, $17.35; GRAY'S HARBOR, $13.85; SEATTLE $22.85.
S.S. Hanalei, Thurs., April 30, 4:30 p. m.
Passenger accommodations unsurpassed. Low freight rates.
C. J. LEHMAN, General Manager, 245 S. Spring St.; phones Main 902, A9902.

nts—Entertainments.

E— H. C. WYATT Lessee and Manager

Afternoon at 1 Sharp

t of the

nagers' Association

g and needy of the theatrical profession. Orpheum, The Burbank, The Belasco, Grand Hippodrome, Empire Theater, Fisher's Theater and combining to make an unsurpassed programme ost bargain in stage entertainment ever given will positively appear—over two hundred people attraction of the season.

ne Dollar

Box Office. The performance will commence 1:6 o'clock. Come early and enjoy the monster

E— H. C. WYATT, Lessee and Manager. May 4. Matinee Saturday. FROHMAN Presents

IS WILSON

COMEDY SUCCESS

TS WERE BOLD"

LE TODAY. RIDAY AFTERNOON AT THE MASON.

MATINEE EVERY DAY. BOTH PHONES 1447.

EVILLE . . . .

MASTER GABRIEL & CO. HOEY & LEA DAISY HARCOURT IDA O'DAY

TION PICTURES. at the Mason. Friday Afternoon May 1.

E—Matinee Sunday, Tuesday, Saturday. PHONES—Main 1267; A5122.

presenting the Great Emotional Drama, by

IVEN"

FIGHTING CHANCE."

EVERY NIGHT THIS WEEK AT 8 SHARP. Matinee This Afternoon at 2 O'clock Sharp. THE SEASON'S SENSATIONAL SUCCESS.

HE GOLDEN WEST

EFORE AND AFTER." Seats selling. t, Mason Opera House, Tomorrow Afternoon.

ER—FOURTH AND SPRING STS. PHONES—MAIN 239, A 6125 Matinee, JOHN CORT Presents

THE MAN ON THE BOX

ED BY GRACE LIVINGSTON FURNISS. NEES, $1.00, 75c, 50c and 25c. MASON THEATER, FRIDAY, MAY 1ST.

SPARKS M. BERRY, Manager 3th and Olive Sts. 3198.

With Saturday Matinee

own Musical Comedies, the

SHA"

Saturday, 25c, 50c. Remember the Managers' May 1.

K THEATER—Los Angeles' Leading Stock House. TONIGHT—SECOND BIG WEEK—HOYT'S

O CHINATOWN"

Lorette, 26 song hits and twenty-five pretty irls" and "My Sweetheart in the U. S. A." Benefit Matinee Theatrical Managers' Assn.

AVILION, LONG BEACH—

ed May Pole Dance, afternoon and evening. iven away. Free band concert on beach, 1:30 and orchestra. J. Vogelsang, Mgr.

Announcements.

ARM—

LISHED 1888. 50 GIGANTIC BIRDS, BEAUTIFUL GROUNDS

E SEEN ON ANY RSIONS.

TICKETS, includ- to the Farm. On or our

24 W. 3rd St.

awston Ostrich Farm.

CH FARM—

E A. M., 2 AND 4 P. M. OSTRICHES IN CALIFORNIA SOUTH BROADWAY.

IFIC WONDERS—

th Main street. Science and Art beautifully the Cradle to the Grave. Only Exhibit of its kind. Wax models revealing the secrets of Nature. of Life's mysteries. Open daily.

s of Travel.

Excursion Daily

From Los Angeles

ARCADE STATION AT 8:45 A.M. FOR

iverside, Redlands

Miles of Orange Groves

ing for sightseeing 2 hours and 15 minutes at Riverside and 1 hour and 20 minutes at ands, enabling one to thoroughly enjoy all beauties of the country. Returning, arrive s Angeles at 7:30 p. m.

ROUND TRIP $3.00

days with stop-overs. Sunday Rate $2.00, only on Sunday. Riverside or San Bernardino and return $2.75 and on Sundays $1.75. Ask illustrated booklet at City Ticket Office.

S. Spring St., Cor. Sixth

OR AT ARCADE STATION.

outhern Pacific

ALINA ISLAND

LO, Capacity 600

Glass Bottom Boats

TO VIEW THE MARINE GARDENS

uthern Pacific ..... $.50 n Lake Ry. ..... .50 ific Electric Ry. ..... .50

First Class

PORTLAND

ril 30, 4:30 p. m.

traight rates. st., phones Main 308, Alley.

NEWS OF THE PACIFIC SLOPE

GRAFT PROSECUTION.

CALHOUN SEES TRAP IN TIME.

Heney Tries to Force Him to Take False Position.

Suddenly Summoned as Witness in the Ford Case.

But Makes Plain Reason for Refusing to Testify.

[BY DIRECT WIRE TO THE TIMES.]

SAN FRANCISCO, April 29.—[Exclusive Dispatch.] The serenity of the third Ford trial was disturbed today by the calling of Patrick Calhoun to the stand and an effort to make him disclose his defense in advance of his trial. The result was a rather sensational argument only equaled in interest by its sequel in the afternoon when Ruef, was summoned to the stand and refused to testify until the District Attorney renewed the contract of immunity.

Calhoun refused to step into the trap laid by the prosecution and insisted that he would not claim the right of a guilty man to silence.

"We desire it to be distinctly understood now and for all time that Mr. Calhoun is standing upon the privilege only and exclusively as an innocent man," said Stanley Moore; and there was considerable argument and citing of cases to show that the privilege was "a protraction for the innocent, as well as a shield for the guilty."

In the end Calhoun refused to answer with any statement that he did so because he feared he would incriminate himself, but when it was all over, Heney appeared and asked if the ruling of the court had not been "on the constitutional provision that a man cannot be forced to give evidence against himself" and Judge Lawlor answered that such was the fact.

After the jury had been discharged, Calhoun made a strong statement to the judge, declaring he refused to answer on constitutional grounds and for no other reason.

In the afternoon Ruef was called as a witness.

"Call Abraham Ruef," said O'Gara, and Ruef was brought in from Judge Dooling's court, followed by Spreckels, Heney and a large crowd. When he was called to the stand, he arose and said:

"I object to taking the stand in this case, in which I am a co-defendant. I am charged with the same offense. I rely on my constitutional right and decline to be sworn or to become a witness. I would also advise the court that I have been indicted thirty-four times on this same charge."

After much argument Ruef was sworn, but when he was asked whether he knew Ford, he replied:

"I decline to answer the question unless all the charges against me are dismissed in accordance with the contract with the District Attorney, known as the immunity contract, and on the further ground that I am a co-defendant in these cases."

"We submit that no sufficient reason has been stated," O'Gara interposed, but Judge Lawlor said:

"The court will not insist on the witness answering the question."

"That is all," said O'Gara, and Ruef left the courtroom, followed by his attorneys and most of the crowd. O'Gara then asked if he had understood the judge to rule that no co-defendant would be compelled to testify, and the court responded that he had not made any such order.

"Is that based on the constitutional provision that a man cannot be forced to give evidence against himself?" put in Heney.

The judge replied, "Yes, sir."

O'Gara then informed the court that many detectives had been searching for Mulally without result, and asked for further subpoenas, which were issued.

The prosecution having no other witnesses to present, argument was heard on the plea of former acquittal and once in jeopardy, and the court adjourned until tomorrow morning.

WITHOUT PREJUDICE.

CHANGE OF VENUE IS DENIED RUEF.

COURT OVERRULES MOTION AND THE TRIAL BEGINS.

Defense Produces Voluminous Scrap-book in Effort to Prove Widespread Prejudice—Heney Refutes This With Affidavits—First Witness on Stand All Afternoon.

[BY THE ASSOCIATED PRESS—P.M.]

SAN FRANCISCO, April 29.—Following the denial of the motion of the defense for a change of venue, by Judge Dooling this morning, the actual trial of Abraham Ruef on one of 117 indictments charging him with bribery and corruption of the Board of Supervisors, of the Schmitz administration, began this afternoon.

In his argument in support of the motion for a change of venue, Murphy declared that sentiment against Ruef was so strong in this city as a result of his denunciation by press and pulpit that it was impossible for him to get a fair and impartial trial on the many charges of bribing of Supervisors.

Heney, in reply, denied that there existed any appreciable sentiment or feeling against Ruef in San Francisco; declared that all feeling had subsided many months ago; that the public was taking but little interest in the bribery-graft cases at present; asserted that Ruef had a wide acquaintance and many friends in the city who would like to see him go free and stated that instead of there being a strong sentiment against Ruef, as he had declared in his affidavit, Ruef had said to him (Heney) that public opinion in the city would approve of Ruef being given full immunity and $50 per cent. of the people would sign a petition for his pardon.

Heney filed 201 affidavits, made by residents in all parts of the city, that Ruef could have a fair and impartial trial here.

The defense, in support of its motion, had in evidence several large scrap books containing hundreds of articles and many cartoons regarding Ruef and the connection with San Francisco municipal affairs as well as the files of all the daily papers in this city for many months.

John E. Behan, a deputy clerk at the time in the office of the clerk of the Board of Supervisors, was the first witness called. His examination, which consumed the entire afternoon session of court, was interrupted for half an hour by the appearance of a deputy sheriff stating that Ruef was wanted across the hall in Judge Lawlor's court as a witness for the prosecution in the trial of Tirey L. Ford, general counsel for the United Railroads, also on trial for alleged bribery.

Behan testified that all the records of the Board of Supervisors were destroyed in the fire of April, 1906, but produced the official newspaper containing a copy of the ordinance in question. This was introduced in evidence by Heney.

Henry Ach, chief counsel for Ruef, kept up a running fire of objections to the questions put to the witness by Heney. Almost without exception the objections of the defense were overruled by Judge Dooling. Behan was still on the stand when court adjourned until tomorrow morning.

At the request of the defense all witnesses, except the one on the stand, were excused from the courtroom. Ruef took a lively interest in the proceedings and busied himself with taking notes. The jury was placed in the custody of two deputy sheriffs and will be kept at the St. Francis Hotel.

The specific charge on which Ruef is being tried is that of having offered former Supervisor Jennings Phillips the sum of $1000 to vote for the Parkside trolley franchise in 1906.

WILL CONTINUE BUSINESS.

Widow of R. A. Alley Will Operate Steamship Line Between British Columbia and New Zealand.

[BY DIRECT WIRE TO THE TIMES.]

SEATTLE, April 29.—[Exclusive Dispatch.] Mrs. Richard A. Alley will take personal charge and continue as the executive of the Alley Steamship Company which her husband, who died a few weeks ago, operated between British Columbia and New Zealand.

The three steamships are subsidized by the British government, and have for years carried the mails.

When Alley died it was thought the business would be sold, and the last thing that entered the heads of shipping men was that Mrs. Alley would continue the business. She has refused the advice of friends who sought to dissuade her, and will remain as the head of the company. She is familiar with the business and will have no trouble in managing it.

Mrs. Alley is one of the leaders in the most exclusive circles in local society.

WIRELESS WOULDN'T WORK.

GOVERNMENT TAKES A HAND.

[BY THE ASSOCIATED PRESS—A.M.]

OAKLAND, April 29.—The Federal authorities called a halt to the operations of the Oakland Transcontinental Aërial Telephone and Power Company, Inc., whose office is in the Union Savings Bank building at Thirteenth and Broadway by causing the arrest of six of the officials—Albert Jahnke, president; H. P. Dwyer, vice-president; W. H. Shadburne, secretary, and two solicitors, William and John Allen, and R. W. Bardachy.

The company recently advertised that it was prepared to give practical demonstration of the wireless telephone between this city and the Ferry building, San Francisco. The Oakland police reported to the Federal authorities that the scheme was wholly impractical in its present state, and that conversation between the two cities had at no time taken place.

Upon this information the government officials decided that the mails were being used for fraudulent purposes.

Detective Hodgkins of the local force served the warrants.

HOLD ANNUAL ELECTION.

Stanford Students Elect Officials for Coming Year—Close Fight Over Office of Treasurer.

[BY THE ASSOCIATED PRESS—P.M.]

STANFORD UNIVERSITY, April 29.—In the annual election for student body officers held today, J. E. Stewart of College Park, Md., defeated J. E. Reilly of Portland for the office of treasurer and manager after a close fight. The office pays $1200 per annum.

A. E. Roth of Ukiah was elected president, H. L. Horton of Ukiah, vice-president; D. W. Burbank of Santa Cruz, secretary; W. F. Fuller of San Francisco, editor "Sequoia;" H. L. Rixford of San Francisco, editor Daily Palo Alto; C. N. Leach of Stanford, manager Sequoia; D. F. Conway of Emmettsburg, Iowa, manager Daily Palo Alto.

The Executive Committee chosen is: C. C. Coonan of Ukiah, B. L. Gregg of Woodland, R. H. Reynolds of Pasadena, S. H. Belkh of Hanford, W. S. Porter of Santa Barbara and C. H. Tallant of Santa Barbara.

ATTACK FUNERAL PROCESSION.

POLICE GATHER THEM IN.

[BY THE ASSOCIATED PRESS—A.M.]

SEATTLE, April 29.—Bringing word of the arrest at Treadwell of thirty strikers for breaking up a funeral and attempting to make way with the corpse, the steamship Dolphin of the Alaska Steamship Company arrived this morning.

A popular young man among the strike-breakers was accidentally killed recently. The funeral procession extended for many blocks, making a formidable showing of the strike-breakers, of whom the majority were in attendance. Notwithstanding this display, the strikers attacked the procession in force, and nearly captured the corpse.

The police interfered, and arrested thirty.

KOREAN ASSASSINS FOILED.

BISHOP TAKEN TO OAKLAND.

[BY THE ASSOCIATED PRESS—A.M.]

SAN FRANCISCO, April 29.—Warned that a number of Koreans in San Francisco were preparing to assassinate the Rev. Bishop Merriman Colbert Harris upon his arrival here this morning on the Pacific Mail liner Korea from the Orient, Surveyor of the Port Woodward, accompanied by a number of other Federal attachés and members of the local police force, met the steamer upon its appearance in port, and placing the divine aboard the revenue cutter Golden Gate, caused his removal to Oakland.

The action of the government officials came in response to a request from Washington.

WILL DIE FROM WOUND.

BAKERSFIELD, April 29.—Because Charles Whitaker, proprietor of the Buck Stables in Kern City, objected to William Bush, an intoxicated employé, using obscene language over the telephone, the latter turned on the stable owner and grabbed the barrel of a 22-caliber rifle Whitaker was carrying. The weapon was discharged and the bullet entered the stomach of Bush and caused a fatal wound.

Whitaker had been using the rifle for shooting chickens.

STARTLING.

SAYS LAW IS INADEQUATE.

Senator Leavitt Cites Abuses of Banking in State.

No Present Remedy for Them Under the Statutes.

Members of Gillett Commission Are Surprised.

[BY DIRECT WIRE TO THE TIMES.]

SACRAMENTO, April 29.—[Exclusive Dispatch.] Senator Leavitt made this startling statement at the banking investigation today:

"I know of a bank whose directors have borrowed $670,474.68. I know that the directors have loaned to corporations in which they are interested $288,434.73. They have loaned on the securities and bonds of their corporations $469,000. They have purchased bonds in the sum of $1,098,299, making a total of $5,118,207.81 that is invested in the directors' enterprises and various enterprises in which the directors are concerned. That total amounts to five times the capital stock of the bank and represents five-sixths of its entire deposits."

Leavitt declared to the commission and to the bankers from different parts of the State who are meeting with the inquisitorial body that he knows positively such conditions exist among certain banks of California today. His announcement necessarily created considerable surprise.

The Alameda Senator refused to divulge the name of the bank. He declared further that the present act governing banking in this State is so inadequate that the institution referred to by him cannot be charged with a violation of the law. While the condition of affairs cited by him is palpably outrageous, nothing can be done by the State Banking Commission to remedy things.

Leavitt announced that the special committee of which he is the head was created with the aim of formulating new banking laws which will prevent such conditions. The Gillett commission was appointed by the extraordinary session of the Legislature at the request of the Governor. It is to investigate the banking laws of this State and improve upon them, select new laws and recommend their passage by the Legislature.

Some little diversion was occasioned by R. H. Beamer, a prominent Woodland banker, and ex-member of the State Board of Equalization, shortly after the morning session of the commission began. Chairman Leavitt was remarking on the weakness of the banking laws of California and the impossibility of four bank commissioners properly inspecting all the banks in the State.

"I think all you gentlemen will admit," concluded the Senator from Alameda, "that the task imposed upon our bank commissioners is too large an undertaking for four men to handle."

"Even assuming," put in Beamer, "that the four men were competent?"

"Because a large number of the bankers of the State were unable to come to Sacramento to attend the meeting of the commission; the latter this morning decided to accept the invitation of President Peltier to be present at the convention on May 13, 14 and 15. Peltier promised he would allot the commission one day on which it could meet with the bankers and go over matters thoroughly.

TREASURY IS EMPTY.

Taxpayers of City of Reno Threatened With Deficit of One Hundred Thousand Dollars.

[BY DIRECT WIRE TO THE TIMES.]

RENO, April 29.—[Exclusive Dispatch.] Apparently with no one to guide its course, the government of Reno has been plunging along at such a reckless rate since the beginning of the fiscal year, that the treasury is now bankrupt, and when some interested taxpayers completed their investigation of affairs today they discovered the property owners of the city threatened with a deficit of $100,000.

With an income amounting to more $7500 per month for taxes alone, the city finds itself practically bankrupt. The investigation showed that for three months the cost of city affairs averaged $20,000 for each thirty days.

From what can be learned the Council has had practically no system of checking bills.

DE VRIES WILL FILED.

WIFE WELL PROVIDED FOR.

[BY DIRECT WIRE TO THE TIMES.]

STOCKTON, April 29.—[Exclusive Dispatch.] The will of the late William H. De Vries, father of the ex-Congressman who is at present president of the General Board of Appraisers of New York, was filed for probate today.

The estate is estimated at about $100,000, and is divided between his wife and three sons, two of whom reside on the home ranch in San Joaquin county. A special clause provides that the wife be well provided for at all times, and in case the large property interests left her do not meet the requirements any other property may be drawn upon to meet this emergency. The wife and ex-Congressman De Vries are made executrix and executor.

The estate consists principally of lands in San Joaquin and Amador counties.

SLOPE BRIEFS.

Stockton to Have Big Hotel.

STOCKTON, April 29.—The largest building permit ever issued by the city of Stockton was given the Stockton Investment Company this morning, which corporation has in hand the construction of a modern hotel. The amount specified in the application is $250,000, though it is expected that the cost of the structure will exceed that figure. The fee for the permit was $52. The structure will be fireproof, of reinforced concrete, and in every respect up-to-date.

No Damages for Carpenter.

STOCKTON, April 29.—The jury in the case of Attorney A. H. Carpenter against former Dist.-Atty. A. H. Ashley for $20,000 damages for alleged false accusations of subornation of perjury, for which Carpenter was found guilty and sentenced to five years in prison, the Supreme Court setting aside the verdict of appeal, this morning brought in a verdict in favor of Ashley, by a vote of 9 to 3.

City Hotels.

HOTEL WOODWARD

Newest and most modern fireproof hotel in the city. Heart of new business center. 421 West Eighth Street. The management will make the exceptionally low rates of $10 per week to American plan guests during the summer of 1908. This rate is made owing to the short time the Woodward has been open, and is purely for advertising purposes only. Guests taking advantage of these exceptionally low rates will receive services and accommodations as good as any $2.50 to $4.00 house. The building is a fireproof structure of a most modern type, while the furnishings are complete in every detail, making it one of the most desirable places in the city. The European rates have also been reduced accordingly.

Hotel Westmore

No. 1000 West Seventh street. Four blocks from the postoffice. Modern, select and in the residence district. Table the best. Special inducements to couples and permanent guests. One entire floor for bachelors. C. J. CORWIN.

The Alvarado Hotel

Cor. 6th and Alvarado Sts. Special summer rates, $12.00 per week per person. Telephone, hot and cold water each room; good table and service; everything first-class. C. F. DeWITT, Mgr.

Furnished Housekeeping Apartments

The Touraine is only five minutes' walk to center of shopping district and theaters and contains two and three-room furnished housekeeping apartments. Rooms are large; every room an outside one; view unobstructed; disappearing wall beds in every room except kitchens. Rates, $25 to $30 per month, which includes hot and cold water, steam heat, electric light, private bath, toilet, private telephone, and janitor service. Rented by the week or month. Special rates for long term. No. 447 SOUTH HOPE, near State Normal School. Home phone Exchange 528.

Hotel Orange

N.W. COR. 6TH AND SPRING. Over Metropolitan Bank. Home F3132. Sunset Main 290

Summer Rates

Sunny rooms $2.50 per week. Furnished new throughout.

Hotel Ingraham

INGRAHAM & BIXEL STS., (Two Blocks above Figueroa.) A distinctive hotel on the American and European plan. New, luxurious, restful, free from noise and dust of the thoroughfare. Take Seventh street car to Bixel. Write for booklet. B. BEYER, Prop.

Hotel Trenton

427 South Olive St. Most central location in city. New and modern. Elevator service, hot and cold water. Summer rates. Special inducements to permanent guests. Main 5000, Home F1911.

HOTEL CATALINA

439 S. Broadway. New management. Strictly first class. Hot and cold water, elevator. Rooms by day, week or month, $2.50 to $12 per week.

Hotel Astoria 248 South Olive

Best located and most comfortable apartment house and European plan hotel in L. A. Special rates.

THE PERCIVAL

Apartments. Close in. 845 S. Hill St. Elegantly appointed, with all modern conveniences. First-class service at summer rates. L. M. Ballou, Mgr.

Hotel Orena

Very low summer rates now. Corner 7th and Hope Sts., opposite Postoffice. Main 7775. F5600.

American - European Hotel on Fifth between Olive and Grand. Rates $10 per week and up. Strictly first class. Ex 494.

HOTEL SAVOY

142-144-146 Pacific Ave. LONG BEACH, CALIFORNIA. Rooms single or en suite, up to date, one block from ocean, facing park. Beautiful location. Excellent car service. Home phone 1745.

Westlake Hotel

720 Westlake Ave., select family hotel; modern, large sun parlor and billiard room. Cuisine unexcelled. Reasonable rates; special to families. ROBT. D. MURRAT, Prop.

San Francisco Hotels

Hotel Normandie

S.E. Cor. Sutter & Gough, San Francisco

Newest and most modern "home" hotel; 250 rooms and 125 baths. Perfect service and cuisine. European plan, $1.50 up. American plan, $4.00 up. An ideal stode for travelers. Commercial sample rooms.

SAN FRANCISCO

Overlooks the entire Bay and Harbor. Commands Battleship row and the fleet anchorage. Single rooms, $2.50 upwards. Suites, $10 upwards. Every room with bath. Reservation made by wire.

Management of Palace Hotel Co.

Hotel Von Dorn

242 Turk St., SAN FRANCISCO.

European. New steel building. Fireproof and modern. Rates, $1.00 per day and up. Special rates by week or month. Largest and finest cafe in city soon to open under separate management.

Royal House, San Francisco

FOURTH AND HOWARD STS. 200 outside rooms; steam heat; hot and cold water. Prices 35c to $2.00 per day. Weekly rates. Cafe. F. L. TURPIN, Prop.

DELEGATES NOT INSTRUCTED.

Vermont Republicans Send Untrammeled Delegation—Indorse President's Administration.

[BY THE ASSOCIATED PRESS—P.M.]

BURLINGTON (Vt.) April 29.—The Vermont delegation to the Republican National Convention was selected by the State convention today, and they will not be bound by instructions in favor of any Presidential candidate.

The delegates chosen were Senator W. E. Dillingham, Gov. Fletcher D. Proctor, Col. Frank Greene of St. Albans and Allen M. Fletcher of Cavendish.

The platform, which was adopted unanimously, indorses the administration of President Roosevelt and the Republican policies, urges Congressional action toward a more elastic currency, and declares for a revision of some of the tariff schedules, "keeping ever in mind the principles of protection."

AT NEW YORK HOTELS.

NEW YORK, April 29.—[Exclusive Dispatch.] Albert Porter, F. Davis, Mrs. W. C. Orber and W. C. Orber; Brotzell, J. S. Tragesser; Bristol, R. S. Anthony and wife; Woodstock, C. M. Gilmans; Breslin, J. Smith; Belmont, P. Dunham.

AT SAN FRANCISCO HOTELS.

SAN FRANCISCO, April 29.—[Exclusive Dispatch.] At Hotel St. Francis, H. P. Parsons, J. M. Beaudry, Thomas Gibson, F. Morse, William Loewenthal, Burt Hoffman.

Oakland Hotels.

Hotel St. Mark

Fred Dodd
Oakland, Calif.

A New, Modern eight story, fire-proof hotel containing 250 sunny, outside rooms connected with bath. Opened Jan. 1, 1908. Equipped with all the latest conveniences known to modern hoteldom.

Large, light, sunny sample rooms for commercial men. Direct car lines and hotel automobile bus to S. P. 16th St. and Santa Fe depots.

St. Mark Cafe. Cuisine and service unrivaled. Fine Orchestra. Elegant appointments. Rates (European plan) from $1.50 and up.

12th St. at Franklin

One block from the shopping district.

See The Fleet

By staying at the

"KEY ROUTE INN"

OAKLAND, CAL.

Every 20 minutes trains leave the hotel, connecting with Key Route boats for San Francisco, passing the fleet at anchor. N. S. MULLAN, Manager.

Hotel Metropole, Oakland

First class hotel of Oakland. Centrally located at 15th and Jefferson streets. Free from noise. Attractive to tourist and family patronage. R. M. BRIARE, Mgr.

City Restaurants.

Levy's Cafe

Soon to open

Business Men's Lunch

Due notice will be given

CAFE BRISTOL

Excellent menu, prompt service, delightful music, popular prices. Entire basement H. W. Hellman Bldg., 4th and Spring.

The Only Place

WHERE YOU CAN GET A GENUINE

Italian Dinner

PRICE 50c

is at the Europa Restaurant, 312 West 7th street. Spaghetti and Ravioli a specialty. Private dining rooms. Dinner served all day.

THE BRIGGS

Apartments, 407 South Hope. Newly furnished. Every suite has private bath; steam heat, amusement hall, roof garden. Prices reasonable.

Resorts

INFORMATION BUREAU 4TH FLOOR TIMES BLDG 9 A.M. to 6 P.M. OPEN DAILY

The TIMES FREE INFORMATION AND RESORT BUREAU is for the accommodation of those seeking recreation, rest and recuperation among seashore and mountain resorts. Particulars are furnished regarding Hotels and Private Boarding Houses; their attractions, rates, etc. Photographs, circulars and transportation literature are kept on hand for inspection and distribution. Times readers can obtain here, in a few minutes, information that would take a week and in many instances longer to procure if they were compelled to write for it.

The Maryland

PASADENA

OPEN ALL THE YEAR

The Virginia

LONG BEACH

The Most Magnificent Beach Hotel in the World

Absolutely Fire Proof. Moderate Rates

THE LEIGHTON

ON BEAUTIFUL WESTLAKE PARK, LOS ANGELES

D. M. LINNARD

FOLLOWS' CAMP

"Just Near Enough"

A Trout Fishing Paradise

Majestically located 'mid the towering peaks of the Sierra Madre Mountains, overlooking the sparkling waters of the beautiful San Gabriel River—where trout abound. The river is perfectly clear, and indications point to a splendid trout season. Follows' Camp is famous for its beautiful scenery, its splendid table and perfect accommodations. Only a few hours away from Los Angeles. Take Pacific Electric or Santa Fe to Azusa. Stage leaves Azusa daily at 9:30 a.m. Special trips may be arranged for any time. For rates and all information, apply to PECK-JUDAH CO., 353 SOUTH SPRING, or R. M. FOLLOWS, AZUSA. Home Phone "Azusa" 5289.

Trout season opens Friday, May 1st. Be here.

ARROWHEAD HOT SPRINGS

Table American plan. Summer rates. Everything first-class, pure mountain air. Cold spring water, hottest springs and most curative baths in the world. Saddle animals, mountain trails and trout streams available. Trolley cars from San Bernardino to the hotel. For terms and booklet address Arrowhead Hot Springs Co., Arrowhead Spring P. O., Cal.

Wheeler's Hot Mineral Springs

TROUT! TROUT! TROUT!

Finest trout fishing in Southern California. Season opens May 1. Make your arrangements at once. Two good streams. North Fork runs through camp. Sespe River 9 miles from camp, reached by good trail. After the trip refresh yourself by plunge at the Springs. Saddle horses, fishing tackle, and everything necessary for camping. Southern Pacific to Nordhoff; stage to camp. Particulars at Times Information Bureau. PECK JUDAH, 353 S. Spring St. MRS. R. A. BLUMBERG, Prop., Nordhoff, Ventura Co., Cal.

LONG BEACH SANITARIUM

10th st. and Linden ave., Long Beach, Cal. A medical and surgical Sanitarium established on the great BATTLE CREEK SANITARIUM plan, and one of the finest and best equipped of its kind west of Battle Creek. Building new and strictly modern in every appointment. Rooms single, en suite and with private bath. Spacious treatment rooms where all the Battle Creek Sanitarium means, methods and appliances are used. Separate up-to-date maternity ward. Roof garden and sun parlor overlooking the ocean. Tennis court and other outdoor sports. A health home, which for excellent service and every accommodation for comfort. Tourists will appreciate the homelike advantages offered here. Very reasonable rates. Visitors welcome. W. RAY SIMPSON, Mgr.

Under New Management

ELSINORE Lake View Inn and Hot Springs

M. L. CAMBERN, Mngr. C. N. GARDNER, Prop.

The half-way stopping place for autoists between Los Angeles and San Diego, for which trade we are catering. Situated on the beautiful Elsinore Lake. Table and rooms are the best. Special service given, if notified by wire or mail. Mud, sweat, plain and plunge baths. Best attendants on the Coast. Swimming pool in connection. Consultation given free of charge by attending physician. Curative properties of our Springs are the best. Hotel and Springs will run the year round. Write for further information.

The Ward Apartments Long Beach

Magnolia Avenue, on the Strand. Opposite Hotel Virginia. New, luxuriously furnished two-room suites; steam heat, showers and lockers for ocean bathers; delightful sun parlor, magnificent marine view. Everything furnished. Opening prices very reasonable. Phone, Main 2400. GEO. WARD, Prop.

HOTEL SHIRLEY

Opposite Electric Depot

SIERRA MADRE

Near Foot of Mt. Wilson Phone Black 28

Mountain scenery, purest water, elevation 1600 feet. Special summer rates with fires on cool evenings. No fleas or mosquitoes. Write for booklet or pay us a visit.

Mount Wilson

6000 feet high. Tel. Home Sub. 3-4 Bells.

Rates $2. American plan; $12 a week. Sierra Madre cars to foot of trail.

F. B. Ross, Manager.

LOS ANGELES OFFICE, 353 South Spring St.

PASADENA OFFICE, Hotel Green.

Bimini Hot Springs Hotel, Los Angeles

The most curative treatment known for rheumatism. Modern, steam heat and hot mineral water in every room. Beautiful scenery, no noise, no dust, no flies. Street car to door. DR. G. W. TAPE, Medical Supt.

Bundy Hot Springs

Curative Hot Sulphur Baths, under hotel roof. Everything thoroughly renovated and under management of owners. We cater to the automobile trade. Excellent table. Get well. Enjoy life. You can do it here. Address O. W. Amsbury, HOTEL AND COTTAGES, ELSINORE, CAL.

CAMP RINCON

Gem of the San Gabriel Canyon. Stage running. Mountains are fine now with excellent fishing after May 1st. Address Camp Rincon Resort Co., Azusa, Cal., or Peck Judah Co., 353 South Spring street, Los Angeles.

SAN LUIS HOT SULPHUR SPRINGS

Ideal place; thousands find rest and recreation all the year around. Relief here for those suffering from rheumatism, stomach and kidney troubles. Rates from $10 per week up. Write for booklet. L. E. MITTENDORF, San Luis Obispo, Cal., and 113 West First Street, City.

Venice of America

Best and closest beach to Los Angeles. Bathing, boating and fishing. Daily band concerts—dancing every evening. New attractions being added continually. Villas and bungalows new and clean and fully furnished, $17.50 to $35 per month. Also a fine concrete cottage for $25. SPECIAL.—Stabling accommodations for horses in connection with Villa City.

$125 Honolulu and Return

This is the season to visit the Islands. The favorite S. S. Alameda sails from San Francisco, May 2nd and 23rd., and makes the trip in five and a half days. Delightful sea bathing, temperature 72 degrees. There is nothing like it on the entire round the world tour. Book now and secure the best berths. Parties of 15, $110 each, first-class round trip. Line to TAHITI and NEW ZEALAND. S. S. Mariposa sails from San Francisco May 30th, $175 to Auckland, 1st class, and $127.50 round trip. Tahiti and back, $125, 1st-class. A. M. CULVER, Agent, 234 S. Spring st. Phones, Home 6739; Main 2917.

Yosemite Valley

IS NOW REACHED BY RAIL via MERCED. Daily train, observation-parlor car service. A quick, comfortable trip, at popular prices. An ideal outing amid the grandeurs of Yosemite. For through tickets, or descriptive folder, see SOUTHERN PACIFIC or SANTA FE, or address, O. W. Lehmer, Traf. Mgr., Y.V.R.R., Merced, Cal.

SULPHUR MT. SPRINGS

This popular summer resort will open May 1, 1908. Write for free booklet about camping, cottages and boarding. Also lots may be had for private cottages. Don't forget that trout fishing season opens May 1st and will be "extra fine" this year. Address "Springs Co.," Box 248, Santa Paula, Cal. Home phone 742.

SAN JACINTO HOT SPRINGS

RELIEF HOT SPRINGS.

The curative hot mud baths quickly relieve rheumatism and nervous affections. Modern Hotel and Sanitary Bath Houses. For information write the Springs, San Jacinto, Cal., or see Geo. P. Taylor, 525 S. Broadway, L. A.

City Hotels.

HOTEL MUNN

European. Fifth and Olive Street, adjoining Temple Auditorium. Strictly modern. Prices reasonable, 100 rooms, near park, all cafes and theaters. Postoffice 3 blocks. A quiet spot in the very heart of the city.

WASHINGTON.

TELLS PAPER TRUST SECRETS.

New York Publisher Shows How Octopus Works.

One Firm Controls Output of "Independents."

Sacramento Man Also Gives an Incident.

[BY THE ASSOCIATED PRESS—A.M.]

WASHINGTON, April 29.—Upon resuming his testimony today before the select committee of the House on wood pulp and print paper, John Norris, business manager of the New York Times, furnished the committee with data showing that H. G. Craig & Co. controlled the output of seven independent mills.

Until these mills were combined into one selling agency, Mr. Norris said, there was no concentration or control of news print paper mills. Responding to a series of questions from Chairman Mann, Mr. Norris said that the mills controlled by Craig & Co. did not undertake to make sales independently.

"Is it your claim," Mr. Mann asked, "that all these mills agree upon a price which Craig & Co. carry out, or after conference, they decide upon the price which they carry out, so that there is no variation in price—no competition?"

"The claim of the publishers," the witness replied, "is that in some way, either by direction of Craig & Co. or by arrangement with them, a common price is agreed on among all the mills."

Several original letters from publishers were put in evidence, giving indications of the existence of a paper trust. One of these was written in November, 1907, by V. S. McClatchy, publisher of the Evening Bee, Sacramento, Cal., who spoke of a contract he had with the Willamette Mills for paper at $2.60 per hundred, but which price was raised to $2.80 at the expiration of the contract. At the same time, Mr. McClatchy said, he had a bid from F. M. Leadbetter on behalf of the Columbia Paper Company for $2.25 f.o.b. Portland, which would mean $2.30 at Sacramento, but that prior to the operation of the mill it was provided that the paper would be furnished by the Crown Columbia mills.

DISCIPLINED.

"From those Crown Columbia mills," Mr. McClatchy wrote, "we had at times been supplied with paper under the Willamette contract, as there was some sort of working agreement between the two."

The result was, he said, that the Willamette people objected and Mr. Leadbetter asked permission to fill his contract from eastern mills, which was granted, and for some time he was supplied by the Rinelander (Wis.) Mills. Mr. Leadbetter paying ten cents per hundred more than his contract price.

"He was thus apparently disciplined," said Mr. McClatchy, "for taking from the Willamette a customer whom they regarded as their own."

By way of fixing the date when the paper companies refused to make quotations, Mr. Norris produced in evidence a number of letters from paper manufacturers in response to requests for prices.

"Was that because they did not have any paper on hand to meet the demand of the newspapers?" Mr. Stafford inquired.

"It shows," replied Mr. Norris, "that in some way which we have not yet uncovered, it was a part of a programme by which they would not make quotations."

Most of the letters were dated June or July, 1907.

BY-LAWS ADOPTED.

As a part of the formulation of the testimony with respect to combinations of the various groups of paper companies, Mr. Norris at this point put in evidence a list of officers and by-laws of the new Sulphide Pulp Association, which was published November 23, 1907. These by-laws provided for the tabulation of a monthly confidential report on tonnage, agreed prices, names of buyers, terms of contracts, etc. The association, he said, had been in the habit of holding meetings at the Hotel Astor, New York, at which prices were fixed.

"These new by-laws," said Mr. Norris, "were devised, so we charge and expect to prove, immediately following the complaints of the publishers, and in order that this association might be within the Federal statutes."

Responding to a question by Mr. Mann, Mr. Norris said he did not know in what proportion sulphite pulp was made by news print paper manufacturers for themselves. He thought, however, that most of the newspaper print paper manufacturers did make their own sulphite pulp.

"Our contention is," said he, "that to the extent that the sulphite pulp association fixed the price for the market it did affect the cost of material entering into news print paper."

The witness was unable to state the amount of sulphite pulp manufactured in Canada.

When at 11:20 o'clock the bells announced that there was no quorum in the House, Mr. Mann remarked:

"Well, Mr. Norris, you may suspend. We are again interrupted in the midst of the hearing by the demand in the House for a senseless roll call. We are required to go over to the Capitol, all of us, in order to make a quorum."

WITNESS BECOMES ILL.

H. W. Bartels of Portland, Or., After Testifying, Suddenly Lapses into Unconsciousness.

[BY THE ASSOCIATED PRESS—A.M.]

WASHINGTON, April 29.—A sensation not on the programme of either side was provided in the Criminal court today when H. W. Bartels of Portland, Or., one of the witnesses called by the government to testify in the so-called land frauds investigation, suddenly became ill and lapsed into unconsciousness.

Mr. Bartels had just left the witness stand, after testifying concerning his connection with one of the minor transactions by which it is sought to establish the conspiracy to wrongfully acquire State and government lands, as alleged against the four defendants, Hyde, Benson, Dimond and Schneider.

The government continued today offering the same character of testimony with which most of the past two days have been consumed, seeking to prove that signatures to land applications were forged.

WASHINGTON BRIEFS.

Appoints Consul and Receiver.

WASHINGTON, April 29.—The President sent to the Senate today the following nominations: Julian H. Arnold of California to be Consul at Amoy, China. To be receiver of public moneys at Blackfoot, Idaho, Thomas R. Hamer.

San Francisco Gets Appropriation.

WASHINGTON, April 29.—A bill appropriating $500,000 for a building for the subtreasury at San Francisco was today passed by the Senate.

Wheeler Accepts.

WASHINGTON, April 29.—William R. Wheeler of California today notified the President of his acceptance of the assistant secretaryship of the Department of Commerce and Labor, in succession to Lawrence O. Murray, recently appointed Comptroller of the Currency.

Maj.-Gen. Hall Retired.

WASHINGTON, April 28.—Maj.-Gen. Charles B. Hall was placed on the retired list of the army today on account of age.

No Limit to Exchange of Gold Bars.

WASHINGTON, April 29.—The Senate today passed a bill to authorize the issuance of gold bars by subtreasurers in exchange for gold coins. The law now limits such exchanges to sums of $500,000, but the bill passed today removes the limitation.

Ordered to San Francisco.

WASHINGTON, April 29.—Commander Charles A. Gove has been detached from command at Milwaukee and ordered to duty in charge of the San Francisco lighthouse district.

May Change Itinerary.

WASHINGTON, April 27.—It is now probable that W. I. Buchanan and Ambassador Creel of Mexico will change the itinerary of their proposed peace mission to the Central American governments, and instead of visiting the five capitals will go to Cartago, Costa Rica, to be present at the first sitting of the Central American Court of Justice in June.

LOOKING AHEAD.

PRESIDENT HAD DOUBLE PURPOSE.

ULTERIOR REASONS FOR LAST MESSAGE TO CONGRESS.

Was Practically Convinced Congress Would not Act Upon His Recommendations, Yet He Wanted to Keep His Record Clear and Aid His Successor.

[BY DIRECT WIRE TO THE TIMES.]

WASHINGTON, April 29.—[Exclusive Dispatch.] President Roosevelt was actuated by a double purpose in sending his latest special message to Congress. Neither portion of the double purpose had any connection with the idea that Congress might wake up at once and carry out the legislative programme outlined and practically agreed to by leaders of the Senate and House earlier in the session. The President now has no expectation that even his continued hammering will consummate that programme, although he does have hope that some of the things he has recommended still may receive attention before adjournment.

The President has become convinced of the impossibility of rounding out his policies during his term in the White House. He regrets his inability to influence Congress, owing to existing conditions of leadership there, so as to make it fulfill what he confidently believes to be the will of the people, but even though Congress is not expected to act, he considers it his duty to keep the record of the administration clear.

The President believes that Taft is to be nominated as his successor, and believes just as strongly that he will be elected. Taft is in a better position than the President, the latter holds, to carry out the administration's policies, which, one and all, the Secretary of War stands for. But Taft is not as able at present to initiate as he is to carry out matters.

To initiate what he knows his expected successor will perform is, therefore, the first purpose of the President's reiterated recommendations.

DRAFTS NEW CURRENCY BILL.

Representative Vreeland Prepares Measure to Legalize Clearing-house Certificates.

[BY THE ASSOCIATED PRESS—A.M.]

WASHINGTON, April 29.—Another currency bill which will have the support of the Republicans in the House has been drafted, and may be introduced today. It was framed by Representative Vreeland of New York.

The bill eliminates the bond-secured circulation, as in the Aldrich bill and Mr. Vreeland's first bill. It does not mention bonds—government, State, municipal or county—in express terms.

In a way it authorizes an asset emergency currency. It provides for the formation of clearinghouse associations, with capitalizations of $5,000,000 each, as originally proposed. It fixes the amount of emergency circulation to be issued at $750,000,000, to be taxed at the rate of 1 per cent. the first month of issuance, increasing to 2 per cent. the second month, and upward until the tax shall be at the rate of 10 per cent.

The bill provides that this emergency currency shall be based upon securities held by the banks—commercial paper, bonds, etc.

A commission to devise a permanent plan of banking and currency is one of the features of the measure.

DEBATE SUNDRY CIVIL BILL.

House Spends Day in Discussing Measures, Rejecting Amendment for National Art Gallery.

[BY THE ASSOCIATED PRESS—P.M.]

WASHINGTON, April 29.—The Sundry Civil Appropriation Bill was under consideration in the House today, and the greater part of the time was consumed in general debate and discussion under the five-minute rule, which will be resumed tomorrow.

Mr. Fowler of New Jersey denounced the Aldrich Currency Bill, and pleaded for the passage of his bill to create a currency commission.

Mr. Williams presented a petition signed by 164 of the 166 Democrats composing the minority, asking the Speaker to recognize some member of the House to move the discharge of the Ways and Means Committee from further consideration of the Stevens bill for the removal of the duty on wood pulp and print paper, and to pass that bill, or a similar one.

Mr. Dalzell of Pennsylvania offered an amendment to the Sundry Civil Bill appropriating $40,000 for the establishment of a national art gallery in the Smithsonian Institution. The amendment was rejected on a point of order.

The House disagreed to the Senate amendments to the Naval Appropriation Bill, and the bill was sent to conference.

At 5:10 p.m., the House took a recess until 11:30 tomorrow morning.

POLITICAL.

TAFT A MAN OF CONVICTIONS.

If Nominated Will Announce Personal Platform.

Hurt by Enemies' Talk of "Roosevelt's Shadow."

President's Policies Have Been His Quite as Long.

[BY DIRECT WIRE TO THE TIMES.]

WASHINGTON, April 29.—[Exclusive Dispatch.] It is becoming apparent even to Republicans opposed to the nomination of Secretary Taft that nothing short of a miracle can prevent his being the choice at the Chicago convention.

If it is taken for granted that Mr. Taft is to be the nominee, something may properly be said of his personal platform as distinct from the party platform, for the Secretary will have a personal platform, and will let the people know he is willing to stand on it.

Mr. Taft is human, and if those who know him well are not misled, he has been affected—while making no sign—by the constant charges of the Democratic enemy and of the enemy within his own party that he is only the shadow, politically speaking, of Mr. Roosevelt. The Secretary believes in the Roosevelt policies. Mr. Taft can say to the people, if he will say it, which is extremely doubtful:

"These policies were mine just as early as, if not earlier than, they were the policies of Theodore Roosevelt."

The President himself, if his position would allow him to do so, could make a speech or two which would put this "Taft-as-Roosevelt's-shadow" matter before the people in a new light. The President has said to friends on several occasions that the statements made by the Democrats and by some Republicans that Mr. Taft merely had taken up his policies second-hand, and was supporting them publicly because the people had approved them, are nonsense.

The truth is, that the President is not sure whether he or the Secretary first gave public utterance to a belief in certain measures of government which have marked the course of the present administration.

HUGHES MAY WITHDRAW.

Apparently Authoritative Rumors Say He Will Retire from Presidential Race.

[BY DIRECT WIRE TO THE TIMES.]

ALBANY (N. Y.) April 29.—[Exclusive Dispatch.] Rumors that Gov. Hughes will soon announce his withdrawal from the Presidential race and ask for renomination as Governor, are more persistent than ever. In spite of the unqualified denial of a few months ago.

Now men who have been in the closest confidence with the Governor are named as authority for these rumors, and there are few politicians who do not believe that in a short time Mr. Hughes will declare his wish for a renomination.

The failure of his boom for the Presidential nomination is partly at the bottom of this reported change of attitude. Of greater weight, however, is the snarl into which legislative matters have got.

If the Governor really hopes for success in his fight against race track gambling, it is almost certain that he will carry that fight to the people.

INDORSE TAFT.

WANT INSTRUCTION FOR HIM.

[BY THE ASSOCIATED PRESS—P.M.]

PORTLAND, April 29.—The Republican State Central Committee today unanimously indorsed the candidacy of Secretary Taft for the nomination for President and recommended to the state convention, which will be held May 14, that the delegates to the national convention be instructed to support him.

INSTRUCT FOR TAFT.

DECLARES FOR PROHIBITION.

[BY THE ASSOCIATED PRESS—A.M.]

HOT SPRINGS (Ark.) April 29.—The Republican State Convention, which met here yesterday, after indorsing Secretary Taft for the Presidential nomination, selected the following State ticket:

Governor, John E. Worthington; Secretary of State, T. O. Fitzpatrick; State Treasurer, N. B. Burrows; Attorney-General, Frank Youmans; State Auditor, A. M. Kellar; State Land Commissioner, J. H. Edwards; Commissioner of Mines and Manufactures, W. E. Yeager; Railroad Commissioners, K. A. Norman, Henry Thane and E. F. Klein; Associate Justice of the Supreme Court, E. H. Vance (long term.)

The delegates-at-large to the Chicago convention are Powell Clayton, H. N. Hennell, F. W. Tucker and J. W. Bush. They were instructed to vote for Secretary Taft as long as his name is before the convention. Bush is a negro.

The administration of President Roosevelt was eulogized, and a plank was written in the platform declaring for State-wide prohibition.

POLITICAL BRIEFS.

Mississippi Republicans Split.

ACKERMAN (Miss.) April 29.—Republicans of the Fourth District split Monday, one instructing for Forakor and the other not instructing. Both factions indorsed Roosevelt.

FOR SOUTHERN CALIFORNIA.

WASHINGTON, April 29.—[Exclusive Dispatch.] Senator Flint today secured the passage of the House bill permitting agricultural entries in forest reserves in Southern California.

On request of the Chambers of Commerce of Santa Barbara and San Luis Obispo, those counties were excepted in order to protect the sources of their domestic water supply.

Hunyadi János

THE BEST NATURAL LAXATIVE WATER

FOR CONSTIPATION

HOLY WAR PREVAILS.

(Continued From First Page.)

port on the Caspian Sea, for the purpose of punishing Kurdish raiders, early in April. This step was taken in consequence of the renewal of the attack upon the Russian garrison at Belesuvar, a frontier post.

The first trouble was on April 12, when a detachment of Russian troops from Belesuvar met a band of Kurdish brigands and lost several men in the subsequent fighting. The brigands also suffered. They prepared to attack Belesuvar in force in revenge for their treatment by the Russian soldiers, and they descended on the garrison in large numbers.

Orders were issued for the garrison, which is supported by artillery, to enter Persian territory and punish the Kurds. The Russians in force then crossed the frontier and destroyed several villages. They also scattered the Kurds, who numbered in all about four thousand.

According to the latest reports received at Tiflis the Russians are still continuing their advance.

It was announced from Tiflis February 19 last that Kurdish hordes, commanded by Ali Kahn, had advanced to the village of Miandah, near Urumiah, where Prince Firman Firma, recently appointed Governor of the Providence of Azerbaijan, has made his headquarters. Fears were then expressed that a clash with the tribesmen would prove disastrous to the Prince, for the Persian troops were deserting in large numbers.

Dispatches from Tabriz had indicated that the outlook was bad for the Prince Firma, who is endeavoring to protect the Persian frontier against aggressions. His forces consist largely of undisciplined recruits whose services are of little or no value.

The Prince in getting together the troops has displayed great activity. The exact number under his command has not been stated in dispatches from Persia, but he arranged originally for ten thousand soldiers to go to the frontier and he assumed the entire cost of the movement.

CONVENTION SPLITS.

Mississippi Republicans Elect Two Delegations, Regulars Instructing for Taft.

[BY THE ASSOCIATED PRESS—P.M.]

JACKSON (Miss.) April 29.—The Republican State Convention held here today proved rather tumultuous, a lively fight preceding the opening of the session, when a number of those who favored the selection of Senator Foraker for the Presidential nomination attempted to force their way into the convention, which was controlled by the supporters of President Roosevelt and the policies of the present administration.

Quiet was restored, however, when a special officer stationed at the door of the convention hall drew his pistol and threatened to shoot any one who attempted further to force an entrance.

The outcome was the holding of two conventions, the "regulars" indorsing the national administration and selecting delegates known to be favorable to the policies of President Roosevelt.

The delegates-at-large are L. B. Mosely, J. D. Yellowly, Charles Banks and W. E. Mollison.

The "bolters" elected a full list of delegates, adopted resolutions denouncing the present national administration and instructed their delegates to vote for Senator Foraker for the Presidential nomination.

WHAT BRYAN WOULD DO.

Would Make Schley Secretary of Navy and Sweep All Bureaucrats from Departments.

[BY DIRECT WIRE TO THE TIMES.]

WASHINGTON, April 29.—[Exclusive Dispatch.] If Bryan were to be elected President, Rear-Admiral Winfield Scott Schley, retired, would be offered the Secretaryship of the Navy.

The Navy Department has for years been run by the Bureau of Navigation and the country has not been much more than a chief clerk to register the decrees of that bureau. Bryan intends, in case he becomes President, to make a clean sweep of the bureaucratic ring and inaugurate a new deal all around. He does not believe it possible to do that without a practical naval officer at the head of the department.

SAMPLE shoes at factory prices; all styles for men, women and children. SAMPLE for men. Sample Shoe Co., Top Floor, Bryson Block.

SIXTIETH CONGRESS.

WILLIAMS IS HOUSE'S WIT.

Baits Speaker and Convulses Both Sides.

Apes Manner of Revivalist in Exhortation.

Pleads for "Only Thirty" to Sign Petition.

[BY THE ASSOCIATED PRESS—P.M.]

WASHINGTON, April 29. — John Sharp Williams today gave the Republican majority in the House an opportunity either to permit or to refuse to permit a vote on the Stevens bill to place wood pulp on the free list. In the course of a cleverly humorous and satirical speech, he unrolled and held to view the following petition to Speaker Cannon, bearing the signatures of 164 of the 166 Democratic members:

"We, the undersigned Representatives in Congress, request, each for himself, and each for each of the others, that you recognize one of us, or, if you prefer, some other Representative, to move to discharge the Committee on Ways and Means from further consideration, and to suspend the rules and pass the Stevens bill or any other bill having the effect to put wood pulp and print paper on the free list."

Mr. Williams said that the two Democratic members whose names were not appended to the petition were out of town, but efforts were being made to reach them by wire; when their signatures would be added, and only thirty Republican names would be needed to swell the strength of the petition to the proportions of a majority request, which Mr. Williams said, with good-natured sarcasm, he felt sure the Speaker would heed.

A table had been placed on the floor in front of the stenographer's bench, and on it the petition was spread with the flankings of ink bottle and pen, to which the minority leader, simulating the voice and manner of a revivalist, exhorted the Republicans to rise and go forward and sign up, pleading for "thirty, only thirty," and asked: "Are there not thirty who will come forth?"

After saying that only thirty names were necessary to make up the requisite number to pass the bill, Mr. Williams declares it should be easy to get them because almost thirty Republicans have introduced free paper bills, "and," he said, "I know that every one of you who introduced a bill meant what you said."

Quoting the lines from the old hymn, "While the Lamp Holds Out to Burn, the Vilest Sinner May Return," Mr. Williams proceeded:

"If you have been in any manner bulldozed, why think for a second, think of what a short life we live here and how important it is that we should be doing things while we live in this brief day of our time. I express a hope that at least thirty of you may sign the petition. If you do not like that petition because my name is on it, and the names of Champ Clark and De Armond and Underwood and John Wesley Gaines, and all these vile publicans and sinners on this side, get up one of your own. We can add the two together. If thirty of you sign, the Speaker cannot refuse because you, together with us, will then constitute a majority of the House of Representatives.

"Early in the session, when the rules were being adopted, the Speaker was asked if a majority of the House made a request to the Speaker whether that request would be heeded, and his reply, as I remember it, was 'a majority of the House of Representatives will always be heeded by the Speaker.' So, if you put thirty names to our 164 and constitute 196, a majority of the House, I know that the eminently good-natured man who presides over this House, who is so tolerant of opposition, so patient whenever there is a stumbling block athwart his pathway, will bow in his most elegant manner with the gesticulation that is peculiar to him, and say:

Lane's

Red Letter Day of Our Trading Stamp Carnival

Today is Red Letter Stamp Day. The day of days for stamp collectors; in addition to special bargains in all departments, we give

10 Stamps Free

To every one, 10 stamps with each new book started and 2 stamps instead of one on every 10c purchase.

Delicious Coffee Served Free

THIRD FLOOR

Sale of Untrimmed

Merry Widow Sailors

Thursday---Values to $2.50 for

98c

25 dozen untrimmed Merry Widow Sailors; rough and smooth straws; several sizes in black, burnt navy, Copenhagen, blue, and natural straw; values to $2.50, today..... 98c

$7.50 Silk Petticoats $5.00

We believe this to be without exception the best silk skirt value in the city; all colors good taffeta silks in variety of flounces.

Gingham Aprons

25c Aprons 19c

Plain kitchen aprons of good quality gingham; long and wide; finished with ties.

59c Mother Hubbard Aprons 42c

Check gingham Mother Hubbard aprons; extra full, wide and long; without or with ruffles; shaped yoke and pocket.

89c Aprons 63c

Very fine full length Mother Hubbard gingham aprons; large pocket; three-quarter sleeves; ruffle finished.

Sale of Dressmakers' Findings Today

25c linings for drop skirts, for dress linings; all colors and black and white..... 19c	Angora skirt braid, per bolt..... 7c
20c linen tailor canvas, in dark gray and brown, per yard..... 12½c	froning wax with handles, 3 for.. 5c
Heatherbloom taffeta in full range of colors and black and white; looks like silk, wears better, per yard..... 35c	25c Canfield's washable dress shields, 3 pairs 50c, or, per pair 17c
10c cotton crinoline for stiffening and underlinings, per yard..... 5c	5c Tracing wheels..... 2½c
5c pins..... 2½c	Featherbone collar foundation, the new high point and the round at..... 35c
10c machine oil..... 6c	Dress Shields, Kleinert's Jap silk, sizes 1, 2 and 3, per pair..... 5c
500 yards basting thread..... 3 1-3c	2 pairs, 50c.
Featherbone Grosgrain, covered, nearly all colors, yard..... 7c	Tape measure, 60-inch, reversible. 5c
15c spring tape measure..... 9c	5c Nickel-plated thimbles..... 2½c
	Pecta' invisible eyes, pkg..... 5c
	5c curved waist belting, yard..... 3½c
	Whalebone, per pkg..... 5c

EXPERT WATCH REPAIRING at very lowest possible prices. All work guaranteed. J. ABRAMSON 404 South Broadway.

Japanese Bazaar THE YAMATO, Inc. 635 to 637 S. BROADWAY.

We always serve you free with tea and cake in our pretty tea garden

Water --- Water --- Inexhaustible Supply

The picture above tells a story of wealth and success, and reveals how any man can make himself independent with a few hundred dollars' investment. It is an actual photograph of a giant artesian well on the Big Field Ranch in Kern County. It shows how abundantly water can be developed on this land. No possibility of a dry year. No expense for pumping. No water company to tax you.

Water Is Free---Land $25 an Acre---One Crop Pays For It

Every farmer can develop his own water system. Soil is rich, deep, level. No grading. It's ready for the plow. Over 18,000 acres already sold. This land equals in productiveness other land being sold as high as $150 per acre. Ideal for grapes, sugar beets, alfalfa, kaffir corn, etc. Colonists are moving in. Terms are easy.

References: The Los Angeles Times, any bank or trust company in Los Angeles.

Percy H. Clark Company

311-312 H. W. Hellman Building

...me's

...etter Day
...of Our
...tamp Carnival
... Day. The day of days for stamp
...ecial bargains in all departments,

...mps Free
...new book started and 2 stamps instead

...ous Coffee
...ed Free
THIRD FLOOR
...Untrimmed
...idow Sailors
...alues to $2.50 for
...98c
...Widow Sailors; rough and smooth
...k, burnt navy,
...d straw; values 98c
...Petticoats $5.00
... exception the best silk skirt value
...affeta silks in variety of flounces.

...m Aprons
...prons 19c
...ility gingham; long and wide; finished
...bbard Aprons 42c
...d aprons; extra full, wide and long;
...oke and pocket.
...prons 63c
...bbard gingham aprons; large pocket;
...hed.
...ressmakers'
...gs Today
Angora skirt braid, per bolt..... 7c
froning wax with handles, 3 for.. 5c
25c Canfield's washable dress shields, 3 pairs 50c, or, per pair 17c
5c Tracing wheels..... 2½c
Featherbone collar foundation, the new high point and the round at..... 10c
Dress Shields, Kleinert's Jap silk, sizes 1, 2 and 3, per pair..... 15c
2 pairs, 50c.
Tape measure, 60-inch, reversible. 3c
5c Nickel-plated thimbles..... 2½c
Peets' invisible eyes, pkg..... 7c
5c curved waist belting, yard.... 2½c
Whalebone, per pkg..... 3c

Japanese Bazaar
THE YAMATO, Inc.
635 to 637 S. BROADWAY.
We always serve you free with tea and cake in our pretty tea garden.

...e Supply
...self independent with a few
...eld Ranch in Kern County.
...o expense for pumping. No
...s For It
...ready for the plow. Over
...s $150 per acre. Ideal for
...ellman Building

TROUBLE IS AVERTED.

(Continued From Second Page.)

came the final dance, the peteneral, by Senorita Ynez Dibblee. The audience drew a deep breath as the dance ended in a storm of applause, and the frogs croaked monotonously as the band struck up for the first dance of the ball.

There were twenty numbers to the dance programme for the ball, which began at midnight, and many of the dancers, other than the officers, who will have to return to their ships at 1:30 a. m., will dance out the night and bid farewell to the great fleet when it starts for Monterey at 6 o'clock tomorrow morning.

FLEET SAILS TODAY; SAILORS GLAD OF IT.

[BY THE ASSOCIATED PRESS—P.M.]

SANTA BARBARA, April 29.—After a stay of five days in this port, the Atlantic fleet of battleships will sail tomorrow morning at 6 o'clock for Monterey, the next scheduled stopping place on the long itinerary. A dance of the flowers tonight in honor of the officers of the fleet, and in which forty of the young women of Santa Barbara's society took part, was the closing feature of the entertainment here.

The visit to Santa Barbara has been replete with social functions in honor of the officers, but the stay of the enlisted men here has not been an entirely happy one. No special entertainment was arranged for them, and they were allowed to go their own ways without official attention of any sort. Some of the residents of Santa Barbara endeavored today to arrange a barbecue in honor of the enlisted men; but the effort was not successful, the time intervening being too short.

Admiral Thomas and members of his staff are working under high pressure aboard the flagship, formulating the final plans for the fleet's entrance into San Francisco. The admiral and most of his officers are also busy with innumerable social affairs ashore, which occupy their attention both night and day. All intervening time, far into the early morning hours of each day, is taken up with official labors.

Admiral Thomas today issued orders to Lieutenant-Commander Cone, commanding the second torpedo flotilla now at San Diego to proceed to San Pedro, and spend as much time there as possible, allowing a sufficient interval for the flotilla to reach Santa Cruz and join the fleet on the morning of May 4. Official orders were also sent to the fleet today which will be of interest to the health authorities of San Francisco. The order directed that after the ships reach their anchorage in San Francisco Bay that no garbage or refuse of any sort to be thrown overboard which might be washed ashore and thus furnish food for the wharf rats.

Capt. Grant, chief of staff, discussed at length the plans for entering and anchoring in San Francisco Bay. In reply to the criticisms of the local authorities in San Francisco of the plans, Capt. Grant stated that the whole programme was outlined by the Secretary of the Navy and that the fleet had but to obey the orders given. Admiral Thomas's part in the programme extended only as far as designating the ships, which should occupy each particular berth.

It would be necessary, he stated, to maintain a clear path of considerable width from the entrance of the bay to Hunters' Point to allow for the safe passage of the combined fleets. It is always possible that some slight accident may overtake a ship, compelling the vessel to steer out of line to avoid collision. Plenty of room on each side must be allowed for such contingency. The plans for anchorage of the Pacific fleet near Angel Island was devised in Washington, and was thought to be best that conditions provided for the the purpose, and allow the ships of that fleet to fall into line as the Atlantic fleet steamed in.

The Nebraska and Wisconsin are to join the Atlantic fleet at the San Francisco lightship on the evening of May 5, and proceed the following morning with the divisions to which they have been signed, the Nebraska to the second and the Wisconsin to the fourth.

The long sweep to the southward to Hunters' Point before turning north to the final anchorage was necessitated, Capt. Grant stated, by the strong incoming tide at the hour the ships were to anchor. It would be impossible to bring the ships to anchor in the formation planned in any other way.

The distance from the turn at Hunters' Point to the place of anchorage, which is about two miles, would allow for all ships getting in proper position for letting go the anchors. The ships will first drop their port anchors to hold against the tide, and then their starboard anchors to make the final mooring.

TRUXTON A WINNER.

Has Beaten Every Vessel in Torpedo Flotilla in Speed, Shooting and Endurance.

[BY THE ASSOCIATED PRESS—A.M.]

SAN DIEGO, April 29.—The torpedo boat destroyer Truxton of the second Atlantic flotilla, commanded by Lieut. Charles S. Kerrick of Stockton, will give the Preble a hard race for the championship of the navy, but it will not be until the figures are officially given out by the department at Washington that the winner of the trophy will be known.

At a target practice at Magdalena last week, the Truxton is reported to have made a better score by 21 per cent. than any of the other destroyers of the flotilla.

Not only at target practice, but in coal consumption, speed and endurance tests the Truxton the champion of the flotilla. Since leaving Hampton Roads, she has consumed less coal that any of the destroyers attached to the flotilla. The endurance run from Hampton Roads to Magdalena also resulted in a victory for the Truxton.

It was on the river Para that the Truxton won the speed championship. The vessels raced over a distance of twenty miles, and at the finish the Truxton had a good lead over the Hopkins, which finished second. On the speed trial all of the destroyers steamed on two boilers. The Truxton maintained an average speed of 21.5 knots per hour.

MONTEREY FILLING UP.

Streets of Historic Town Are Already Crowded and Sleeping Quarters Hard to Obtain.

[BY THE ASSOCIATED PRESS—P.M.]

MONTEREY, April 29.—Monterey's streets are already becoming crowded with strange faces, and it is a difficult matter to get lodgings.

All the hotels, boarding-houses and lodging-houses are booked to the utmost, both in this town and Pacific Grove. In the latter place, nearly every empty cottage has been engaged. At the Hotel del Monte there are no more rooms to be had, many being engaged for three in a room. The manager, Mr. Warner, has engaged eight Pullman sleepers to stand on the spur within the grounds, throwing the same open to the public who need them.

Many rooms are booked here for the wives and relatives of the officers of the fleet.

Estimates made as to the number of visitors during the stay of the fleet range from 20,000 to 40,000. Del Monte can take care of 1000, Pacific Grove 15,000, and Monterey 10,000.

An elaborate programme has been prepared.

IMPORTANT TO ALL WOMEN READERS OF THIS PAPER.

Women are as subject to kidney troubles as men, which fact is often overlooked.

Many woman's complaints often prove to be nothing else but kidney trouble, or the result of kidney or bladder disease.

If the kidneys are not in a healthy condition, they will cause the other organs to become diseased.

You may suffer a great deal with pain in the back, bearing-down feelings, headache and loss of ambition.

Poor health makes you nervous, irritable and may be despondent; it makes any one so.

But thousands of irritable, nervous, tired and broken-down women have restored their health and strength by the use of Swamp-Root, the great Kidney, Liver and Bladder Remedy.

Swamp-Root brings new life and activity to the kidneys, the cause of such troubles.

Many send for a sample bottle to see what Swamp-Root, the great Kidney, Liver and Bladder Remedy, will do for them. Every reader of this paper, who has not already tried it, may address Dr. Kilmer & Co., Binghamton, N. Y., and receive sample bottle free by mail.

Ex. 315—PHONES—Ex. 315

DIAMOND COAL CO.

235 WEST THIRD STREET

S. Nordlinger & Sons
Diamond Merchants
Established in 1859
323 So. Spring St.

CRAWFORD'S TALE.

Man Accused of Giving Bad Check for Automobile Tells Many of Them.

Haggard and dirty, and with a scrubby beard, J. W. Crawford, who swears that he is the son of a prominent Boston attorney, was taken before Justice Fredericksen in Police Court yesterday and arraigned on a charge of passing a fictitious check in payment for an automobile valued at $2150.

Crawford appeared worn and tired. He wore an old straw hat, and his once spruce appearance was gone.

When informed that the Boston authorities accused him of stealing an automobile there some time ago, Crawford merely remarked that it was all a mistake. He then said he married the beautiful Ida Frances Day in the East four years ago, that he eloped with her in an automobile, and obtained a divorce three months later. He retracted his first statement that Mrs. Gustave Figge of Los Angeles was his mother-in-law, and said Mrs. Day was the only mother-in-law he ever had. He said he gave Mrs. Day, mother of his former wife, $2000, and asked her to deposit it for him; he said he believed this money had been deposited before he drew the check.

Crawford is held under $2000 bonds. The date of his examination will be set today. Detectives will take his case up with the Massachusetts authorities, in the hope of securing facts regarding Crawford's operations in the East. A. W. Gump has sworn to the complaint against the man.

MOTHER SAVES SON.

Fireman's Deliberate Attempt to Commit Suicide Frustrated—Despondent Because Wife Left Him.

Despondent because his wife had left him, Ross Cummings, a member of Hose Company No. 3 of the fire department, attempted to commit suicide at his home, No. 1184 East Thirty-third street, yesterday afternoon.

His plans were deliberate. Several days ago he applied for and received a leave of absence of eight days. Yesterday afternoon he took a large dose of strychnine and then went to his room to die. To make doubly sure he turned on the gas before lying down.

This latter action saved his life. His mother, detecting the odor of the escaping gas, forced the door open and summoned a physician. Late last night it was announced that Cummings was practically out of danger.

About nine months ago Cummings went to San Francisco for a short vacation. When he returned he found a note from his wife saying that she had left him. He made several efforts to find her but without success. The trouble preyed upon his mind and he became morose. He has been a member of the fire department for four years.

BARBER HELD UP.

S. J. Kent, a barber, of No. 540 Macy street, was held up and robbed Tuesday night while he was closing up his shop. Kent turned his back to the door and went toward a window with the intention of barring it. When he returned from the window he faced the revolvers of two highwaymen. While one man kept him covered, another went to the till and took $8.50. Kent was able to give only a meager description of the men.

CRIME BRIEFS.

Old Man Gets Life Sentence.

STOCKTON, April 29.—J. L. Hutchinson, the aged man who shot and killed Joseph Ford during a gambling row in a Tracy saloon some weeks ago, was today sentenced by Judge Nutter to life imprisonment in San Quentin. The prisoner has failed rapidly since his trial, and it is not believed that he will long survive in prison. The murder was cold-blooded.

CONNECTICUT DEMOCRATS MEET

DELEGATES NOT INSTRUCTED.

[BY THE ASSOCIATED PRESS—A.M.]

NEW HAVEN (Ct.) April 29.—Not many minutes were needed to dispose of the business of the Democratic State Convention today.

Immediately prior to the call to order the Committee on Resolutions voted down a resolution instructing the delegates for W. J. Bryan. When the convention was called to order Temporary Chairman Comstock yielded the gavel to former Gov. Thomas M. Waller.

The county and Congressional district delegates were accepted as fast as they were reported from the floor, and then John J. Walsh of Norwalk, a former State committee chairman, and Alexander Troup of New Haven, one of Bryan's most intimate frinds, were unanimously chosen as the two delegates-at-large.

Of all the delegates approved only four are outspoken Byran men.

75c and $1.00 Summer Gloves . . 50c
Another sale of fabric and silk gloves; two and three-clasp style silk gloves, with double tips; they're here in black and white; all sizes. Aisle 2.

Headquarters for Silks and Dress Goods.
Both Phones Exchange 337
The Broadway Department Store
Broadway, Cor. 4th., Los Angeles. Arthur Letts.

36-Inch Long Cloth 12-Yard Bolts at . . 75c
Soft finish longcloth, 36 inches wide; just 150 bolts, and only one bolt to a customer; no phone or mail orders. Third floor.

Yes, We Made a Record Wednesday We'll Make Another Today.

Record Sale of New Suits
100 of Them----$25 Values $11.95
Made of Panama and Herringbone Serge

Just an even hundred suits hardly out of their original boxes. Suits that go side by side with the best of them at $25; yes, and under ordinary circumstances you'd buy them quickly at that price. We're out after a record—that's the reason we've marked them $11.95. Here they are in the new Merry Widow style—¾ sleeve, made of panamas and herringbone serge; some trimmed with braid. Some of the plain panama suits have plain collar of Rajah and are trimmed with fancy braid. Yes, and the Prince Chap suits for misses in all shades, as well as 27-inch semi-fitting Rajah silk coat suits. Choose from tan, brown, light and dark blue, green and lavender. We want to say that this is one of the most remarkable bargains of the season. Think of it, actual $25 suits for $11.95.

White Lawn Waists Worth $2.00 and $2.50 98c
A RECORD SALE.
For the last day of the month a sale of waists to make things hum. Bona-fide $2.00 and $2.50 values at 98c. New patterns of embroidery and lace; long and short sleeve styles; open front and back. You must see this to realize the importance of this offer. Second floor, 98c.

$12.50 Skirts at $7.50
Just 100 of these in voiles, panamas and silk and white serge; full pleated and gored models; some with folds of same material; new spring models bought by our buyer in New York at a price concession that enables us to quote $12.50 skirts at $7.50. Don't overlook this. They are beauties. It's a record price for a record day.

$3.50 to $6 Wash Coats
$2.95
White and colored models; loose and semi-fitting, short and ¾ length coats; they're trimmed with wide borders around collar and bottom of coat; long and short sleeves. A record day Thursday, second floor, $2.95.

$5.00 and $6.00 Silk Petticoats..... $3.95
Here's a record value for Thursday—100 fine taffeta silk petticoats, tucked very full; deep tailored flounce; different styles; regular $5.00 and $6.00 petticoats. Out they go, $3.95.

Princess Dresses $4.95
Regular $7.50 Values
White and dotted lawn and lingerie Princess dresses; they're trimmed with rows of Val. lace; some with deep flouncing; also a number of jumper style suits, trimmed with embroidery and four bands of same material; suits that sell at $7.50 ordinarily. For a record day Thursday, second floor, $4.95.

Demonstration American Lady and Lyra Corsets Third Floor

ANOTHER EMBROIDERY SALE—Edges, Bands, Insertions—Worth 10c to 25c, Yard 5c
Swiss and cambric embroideries in shadow and open stitching edges, bands and insertions; beautiful designs on fine fabric. Aisle 2.

5000 Yards of Bright New Silks 39c
They're Worth Nearly Double,
Aisle 11 Handsome All Silk Pongees . . . . .

BLATZ BEER
MILWAUKEE

Remember the Triangular Label

Blatz
MILWAUKEE
VAL BLATZ BREWING CO., MILWAUKEE, U.S.A.

Always The Same Good Old Blatz

Words of Praise have ever prevailed in advertising "copy." That a producer should wax enthusiastic over his own wares is but human. But it's the praise of the consumer that counts—and it is to a discriminating and critical public that "Blatz" refers you.

It is safe to say that no product, of any kind, enjoys a more enviable reputation than does this same Blatz Beer of Milwaukee in markets where it is offered.

Its self-evident honesty of purpose, purity, brilliancy, body and every other attribute that goes to make a perfect beer are ever in evidence.

Cultivate the "Blatz Sign Habit"—Watch for the name—ask for any of these brands, whether on draught or bottled:—Wiener, Private Stock, Export, Muenchener.

C. F. A. LAST, Wholesale Dealer.
PHONES—Home A1315; Main 38.

VAL BLATZ BREWING CO., MILWAUKEE, WISCONSIN

GRAND MILLION-DOLLAR HOTEL AT REDONDO.
FREE AUTOMOBILE RIDE AROUND REDONDO.
25 PER CENT GUARANTEED INCREASE
ONLY $90 PER LOT; $4 DOWN, $4 PER MONTH.
No interest, no taxes. Large lots in the beautiful Redondo Ocean Villa tract, size 50x150 feet; 25 per cent. guaranteed increase in one year or money back, plus 6 per cent. per annum interest. Fertile soil, plenty of pure water, and finest of climate. Redondo is the best seashore suburb of Los Angeles, and the Redondo Ocean Villa Tract is close to Redondo. Electric railway now building to the tract. Redondo has a grand future and is growing wonderfully. Don't delay. Price will soon be advanced. No cheaper lots can be found around Los Angeles. Only $90 per lot, $4 down, $4 per month; no interest, no taxes. Three electric railways now running from Los Angeles to Redondo. Mr. Huntington's $1,250,000 electric power house at Redondo has just been completed. It is a grand sight to behold. No trouble to answer questions. Don't send any money. Simply write. Free excursions every 20 minutes every day.
References: Consolidated Bank of Los Angeles and our many satisfied customers. Our capital is $100,000. Incorporated under laws of California. We have a few lots in the original Redondo Villa tract for $150 per lot; will soon be $200.
Illustrated prospectus, map, sample contract and full information mailed free upon application. You don't even need to send a postage stamp. Simply fill in and mail us this corner coupon. Don't delay—Los Angeles is the Paradise of America, and the beautiful Redondo Ocean Villa Tract will be a choice suburb. Write today, address

Los Angeles Securities Co.
124 SO. BROADWAY
Ground floor Chamber of Commerce Building
Los Angeles, Cal.

LOS ANGELES SECURITIES CO.,
124 S. Broadway, Los Angeles, Cal.
Please send me illustrated prospectus, map, sample contract, etc., free of any expense to me.
Name .....
Street .....
Town .....

FREE RIDE
To Redondo and Return to Los Angeles

If you are in the market for a
Refrigerator
then get all the good you can out of it by buying at once.
And whilst you are at it get the best, which is the Dry Air kind,
The Baldwin.
We have them to suit every size home and every size purse.
Call and be convinced.
James W. Hellman, Agt.
161 N. Spring St.

AMERICAN-HAWAIIAN STEAMSHIP CO.
TEHUANTEPEC ROUTE.
Prompt Delivery of Freight on Schedule Time.
Regular weekly service from New York taking freight for San Diego and Los Angeles. Freight is now being received at the company's new covered pier, foot of 41st street, Bush Terminal, South Brooklyn, N. Y. For rates of freight and further particulars apply to
SPRECKELS BROS. COMMERCIAL CO., Agents.
San Diego and 125 West 2nd St., Los Angeles.
Dearborn & Lapham, General Agents, 8 Bridge St., New York City.

HUDDEL

Satisfaction
Our success is due to our good work and best materials combined with cleanliness, sterilized instruments and modern painless methods. It is not the price you pay but what you get that counts in dentistry. Call today. Our prices reasonable. Consultation and examination free.
OFFICE HOURS—8 to 6.
Sundays, 9 to 1.
Dr. W. F. Huddel
DENTIST
202½ S. Broadway, corner Second, over Drug Store—Front rooms, 202-3-4.

Schools and Colleges
Full particulars, together with catalogues, circulars, etc., of Universities, Colleges and Private Schools advertised in these columns may be had free of charge by calling or writing The TIMES FREE INFORMATION BUREAU.

Marlborough School For Girls 926 West 23rd Street
Certificate admits to college. Pupils under fourteen not received. References from school last attended absolutely necessary if applicant is unknown to the principals.
MRS. GEORGE A. CASWELL, Principal.
MISS GRACE WILTSHIRE, Associate Principal.

Marlborough Preparatory School
629 WEST ADAMS STREET.
Girls under 14 years old. New term opens February 11th. Boarding pupils received any time. Large grounds suitable for outdoor exercise.
MISS IDA B. LINDLEY, Principal.

CALIFORNIA
Teachers wanted. Teachers prepared for examination.

School of Art and Design
N. E. Corner Westlake Park. Every branch; day and night. Illustrated prospectus. Phone K1627. L. T. G. MacLeod, Director. Classes all the year round.

Woodbury Business College
809 South Hill Street. Day and Evening.

HEALD'S Business College
(The Southern California)
614 S. Grand Ave., Los Angeles.
J. W. LACKEY, Manager.

MISS de LAGUNA AND MISS VANCE'S SCHOOL FOR GIRLS
THE WESTLAKE SCHOOL
Accredited to leading colleges. 613 South Alvarado street. Main 4630. Home 1462.

GIRLS' COLLEGIATE SCHOOL
(Casa de Rosas)
ADAMS AND HOOVER STS.
Alice K. Parsons, Jeanne W. Dohnen, Principals.

CUMNOCK SCHOOL OF EXPRESSION
Boarding and Day School for young women. Fourteenth year. Expression, Academic and Special Courses. Outdoor study, gymnasium, tennis, basketball. 1200 S. Figueroa Street.

CALIFORNIA MILITARY ACADEMY
SANTA MONICA, CAL.
College preparatory and business courses. Ideal winter climate. Only school in the vicinity of Los Angeles situated directly on the Ocean Front. Catalogue on application.

Los Angeles Business College
Established 1882. 417 W. 8th

The Brownsberger
HOME SCHOOL
327 W. 7th St.
THE LARGEST BUSINESS COLLEGE IN SO. CAL.

Legal.

CONSTRUCTION OF SEA WALL, CRIB wall, transport wharves and sheds, Fort Mason, San Francisco, Cal., March 7, 1908. Sealed proposals in triplicate will be received here until noon, Pacific time, May 4, 1908, and then publicly opened, for construction at Fort Mason, San Francisco, Cal., of a sea wall, crib wall, transport wharves and sheds for new Army Supply Depot for Quartermaster's Department, U.S.A., in strict accordance with drawings and specifications by Rankin, Kellogg & Crane, architects, 1012 Walnut street, Philadelphia, Pa., copies of which may be had upon application here or to Depot Quartermaster, New York, N. Y., or to Chief Quartermaster Department of the Lakes, Chicago, Ill. Alternative proposals will also be received based on any form of permanent construction. Such alternative proposals must be accompanied by full detail drawings and specifications to be considered. All applications for drawings and specifications must be accompanied by a certified check, in amount $250.00, made payable to Treasurer of the United States, which check, or proceeds of same, will be retained until return of all drawings and specifications. Envelopes containing proposals to be indorsed "Proposals for Army Supply Depot" and addressed MAJOR GEORGE McK. WILLIAMSON, Q.M., U.S.A.

LATEST SPORTING NEWS, LOCAL AND TELEGRAPHIC.

PHEW! PHEW!

FANS WITNESS JOKE CONTEST.

Twenty-four Swats and Nine Errors Piled up.

Bernard Out of Game Owing to Blood Poisoning.

Koestner and Thorsen Hit Hard and Often.

Oakland, 11; Los Angeles, 2.

Instead of desiring to read a history of the catastrophe out at Chutes Park yesterday, it might not be a bad idea for some one to ask the grand jury about the chances of getting a lot of ball players indicted for obtaining money under false pretenses. There are some things that even a grand jury should not be made to stand for, and as every ball player is a poor man, there would be little difficulty about making a true bill stick.

There were twenty-four swats and nine errors and these few remarks should be enough not only to tell what happened, but what didn't happen. There is no question but that each team can make more errors than it did yesterday, but no matter what some knockers think, the one grand fact stands out prominently that the local team is not trying to lead the league in fielding. Team fielding does not get much anyway and if it did Los Angeles would not get even that.

As a matter of fact, it would certainly be a bad bunch that could not beat the locals at present, and if one more man goes wrong Manager Berry intends to go and lease his large force for the endowment of a hospital for bunged-up ball players. Just about the time the team gets into shape along comes the measles, consumption, smallpox, mumps, cholera or some other thing and lances a lot of good players. If the others are tough enough to fight off these complaints some mut will dive into a base and mace their feet, and then blood poisoning arrives on the run. In the last week Happy Hogan, Brashear and Ellis have had the mumps, and now Wheeler and Bernard are out of the game from blood poisoning, which has set in in some of their respective toes.

These are not excuses but facts, and forgetting them, the Oaks simply lanced the life out of the pitchers Dillon stuck in, and if the locals had played as perfectly as some fans think they should play every game, the score would not have been much different at the end. These fellows just clouted everything that both Koestner and Thorsen had and about everything they didn't have, and the class that pines to see the ball hit to the fence every time a man takes a swing at it, should have been dee-lighted, and yet they were the first ones to yell to "take 'im out."

Baseball fans are queer animals. When there is about a three-swat game with no errors they call it stupid, and when there are twenty-five hits and ten errors they howl that it is rotten. One can't please them, and yesterday furnished them something to roar over, for there was almost eve ything, except home runs.

A little life's history of just two innings will be about enough to tame the wildest. In the fifth for Oakland, Thorsen got the first one out easily on a pop up to Dillon and then walked four men in succession, made a wild pitch, and was spiked for a hard single that scored two men. In the eighth he walked one, was hit for two doubles, a triple and a single, and Nagle helped along with an error.

Koestner had enough of it after the third inning, for the enemy made four runs and six hits off him. Then Thorsen took a chance and four runs and three swats came from him in the first two innings he pitched. Killian worked for Oakland and had nothing but an easy curve ball and yet he got away with it.

There were really no fielding features except Jud Smith's great hugging stunt in the first of the ninth inning. Haley had reached third on hits by himself and Killian and Jud Smith's juggle of Slattery's bounce. Cook was at bat and cracked a long fly out to Brashear in deep right field. Of course Haley expected to score after the catch but had no chance for a number of witnesses say that just as he was about to leave the bag for home base, Smith grabbed him around the neck and loved him long enough to allow Brashear to shoot the ball to Dillon and Dillon to throw it to the plate and catch Haley. For this, Smith was hissed and booed when he stepped to the plate in the ninth inning. This strong-arm work really exhibits something, for a player who tries it must have class to be able to hold a runner without squeezing him to death and yet be able to tell just when the umpire will look around his way. Jud showed his class two years ago when he slipped up behind Slats Davis and banged him in the neck when he was not looking, simply because he thought Tim Flood might not be able to thrash Davis. Of course O'Connell didn't see Smith any more yesterday than Slats Davis didn't see him years ago.

Well, the Oaks scored first on Cook's double and singles by Van Haltren and Heitmuller. The next three came from Cook's single to left, Ellis's juggle of Van Haltren's fly, Heitmuller's single to left, Eagan's sacrifice fly and W. Hogan's double to left. The next one resulted from Haley's single and steal, Slattery's out, and Killian's Texas poke over third base. Four passes, a wild pitch, and a single made three runs in the fifth, and the final three came from two doubles, a triple, a pass, an error by Nagle, and Van Haltren's triple.

For Los Angeles, Oakes bunted safely, Dillon sacrificed, and Brashear scored Oakes with a fine double to the score board. The next resulted from an error, a fielder's choice, and three singles, and the final run from Delmas's double, Eagan's error and Easterly's long fly to center. Oh, my, my—the score:

LOS ANGELES.

	A.B.	R.	B.H.	S.B.	P.O.	A.	E.
Oakes, cf	5	1	2	0	0	1	0
Dillon, 1b	4	1	0	0	6	2	0
Brashear, rf	4	0	2	1	2	2	0
Smith, 2b	4	0	0	0	1	4	0
Ellis, lf	5	0	1	0	0	0	1
Delmas, ss	4	1	3	0	7	2	0
Nagle, 3b	4	0	0	0	1	5	0
Easterly, c	2	0	0	0	7	2	0
Koestner, p	1	0	0	0	0	2	0
Thorsen, p	1	0	0	0	0	2	0
Totals	34	3	8	1	27	20	1

OAKLAND.

	A.B.	R.	B.H.	S.B.	P.O.	A.	E.
Cook, lf	5	2	2	0	3	0	0
Van Haltren, cf	4	2	1	0	4	0	0
Heitmuller, rf	5	2	3	0	2	0	0
Eagan, ss	4	2	1	1	2	1	1
W. Hogan, 1b	4	1	2	1	8	0	1
Altman, 2b	4	1	0	0	0	1	0
Haley, 2b	4	1	1	1	4	2	0
Slattery, c	4	0	1	0	4	0	0
Killian, p	4	0	2	0	0	1	1
Totals	39	11	13	3	27	5	4

SCORE BY INNINGS.

	1	2	3	4	5	6	7	8	9
Los Angeles	1	0	0	0	1	0	1	0	0
Base hits	2	1	0	3	1	2	0	1	0
Oakland	1	0	3	1	3	0	0	0	1
Base hits	3	0	2	1	0	0	4	0	1

SUMMARY.

Hits—Made off Koestner, 6; off Thorsen, 9.
Three-base hit—Eagan.
Two-base hits—Cook, Brashear, W. Hogan (2,) Killian, Delmas.
Sacrifice hits—Dillon, Eagan, Nagle, Easterly (2.)
First base on errors—Los Angeles, 4; Oakland, 4.
Left on bases—Los Angeles, 10; Oakland, 8.
Bases on balls—Off Koestner, 1; off Killian, 1; off Thorsen, 5.
Struck out—By Koestner, 2; by Killian, 2; by Thorsen, 3.
Double play—Brashear to Dillon to Easterly.
Wild pitch—Thorsen.
Time of game—2h. 5m.
Umpire—O'Connell.

SEALS ALSO LOSE.

THREE RUNS ON ONE HIT.

[BY DIRECT WIRE TO THE TIMES.]

SAN FRANCISCO, April 29.—[Exclusive Dispatch.] Ralph Willis lost his own game today against the Beavers. With the score 2 to 1 in his favor when the ninth inning was opened, and Bassey on first from a walk, Willis put a straight one across for Johnson which the latter immediately converted into a three-bagger. It scored Bassey and after Madden had walked Johnson was sacrificed home and Madden made the last tally on a bad throw by McArdle, who was covering first in place of Nick Williams. That made the score 4 to 2 in favor of Portland and that was the way it stayed.

Portland had no right to the first run that came largely on a wild throw by Berry and when the Seals came back with their two a little further along, it was entirely due to Groom's idea that he might catch a base runner at second, and so the final score did not come amiss. There was at least one earned run for the Beavers and that was more than the Longites could say.

The Beavers did the first scoring in the sixth. Casey hit a liner to Mohler who found it too hard to handle, was sacrificed to second, advanced to third on an out by Ryan, and finally scored when Berry hit him in the back, trying to catch him napping at the last station before the home base.

Groom did as well in the same inning. With two men out on a sharp double play, he walked Hildebrand, while Piper reached first on Cooney's error. Groom had two strikes on Curtis, when he suddenly turned and whipped the ball to second. It was a wild throw and both Hildebrand and Piper scampered round the bases.

The climax came in the ninth, when it certainly figured a Portland defeat. Willis walked Bassey and should have known that the hit and run game was to be played. However, an easy one to Johnson was promptly swung on. Johnson had to halt at third, but Cooney worked the squeeze play to perfection. Madden, who in the meantime had walked, scored on a bad throw from first.

PORTLAND.

	A.B.	R.	B.H.	S.B.	P.O.	A.	E.
Casey, 2b	1	0	2	0	4	2	0
Raftery, cf	1	0	2	0	5	0	0
Ryan, lf	1	0	0	0	2	0	0
Danzig, 1b	3	1	0	0	9	1	0
Bassey, rf	3	1	1	0	0	0	0
Johnson, 3b	3	1	1	1	0	1	1
Madden, c	3	1	1	0	1	5	1
Cooney, ss	2	0	0	0	2	2	1
Groom, p	3	0	0	0	0	4	0
Totals	26	4	6	0	27	15	3

SAN FRANCISCO.

	A.B.	R.	B.H.	S.B.	P.O.	A.	E.
Hildebrand, lf	4	1	1	0	2	1	0
Piper, cf	4	1	1	0	1	0	0
Williams, 1b	4	0	1	0	11	0	0
Melchior, rf	4	0	0	0	1	0	0
Zeider, ss	3	0	0	0	4	1	0
Mohler, 2b	3	0	0	0	1	3	0
McArdle, 2b, 1b	3	0	0	0	6	1	1
Berry, c	3	0	0	0	4	1	0
Willis, p	2	0	0	0	0	4	0
Curtis, 2b	1	0	0	0	0	1	0
*Ewin	1	0	0	0	0	0	0
Totals	27	2	4	1	27	12	2

*Batted for Berry in ninth.

SCORE BY INNINGS.

	1	2	3	4	5	6	7	8	9
Portland	0	0	0	0	0	0	1	0	3—4
Base hits	1	0	0	1	0	1	1	1	1—6
San Francisco	0	0	0	0	0	2	0	0	0—2
Base hits	0	0	1	2	0	1	0	0	4—8

SUMMARY.

Three-base hit—Johnson.
Sacrifice hits—Raftery (2,) Cooney.
Bases on balls—Off Willis, 7; off Groom, 7.
Struck out—By Willis, 4; by Groom, 4.
Hit by pitched ball—Melchior.
Double plays—Mohler to Zeider to Williams, Madden to Danzig.
Wild pitch—Groom.
Time of game—2h. 45m.
Umpire—Perrine.

NATIONAL LEAGUE.

GAME WON IN THE NINTH.

[BY THE ASSOCIATED PRESS—P.M.]

CHICAGO, April 29.—Pittsburgh won in the ninth inning today. After two were out, Becker beat out a bunt on which Chance was banished for disputing the decision. Pfeister gave his only base on balls and singles by O'Connor and Wagner scored two runs. Chicago's one run resulted from two errors, a steal, and a wild pitch. Score:

Chicago, 1; hits, 4; errors, 1.
Pittsburgh, 2; hits, 5; errors, 2.
Batteries—Pfeister and Kling; Camnitz, Leifield and Gibson.
Umpires—Glenn and Budderham.

GOES ELEVEN INNINGS.

[BY THE ASSOCIATED PRESS—P.M.]

BOSTON, April 29.—Boston took an uphill game from New York in eleven innings, today. Ferguson's wildness gave the visitors a commanding lead in the first three innings, but Boston tied the score by hitting Mathewson freely after Wiltse had been retired. Score:

Boston, 7; hits, 11; errors, 2.
New York, 6; hits, 9; errors, 2.
Batteries — Ferguson, Lindaman, Young and Bowerman; Wiltse, Mathewson, Malarkey and Bresnahan.

TAKES THREE STRAIGHT.

[BY THE ASSOCIATED PRESS—P.M.]

BROOKLYN, April 29.—Philadelphia made it three straight today, winning again from Donovan's men by the score of 2 to 1. Richie kept Brooklyn's hits well scattered and received errorless support. Score:

Philadelphia, 3; hits, 7; errors, 0.
Brooklyn, 1; hits, 9; errors, 1.
Batteries—Richie and Dooin; Pastorius, Bell and Ritter, Bergen.
Umpire—Klem.

AGAIN POSTPONED.

[BY THE ASSOCIATED PRESS—P.M.]

CINCINNATI, April 29.—The Cincinnati-St. Louis game scheduled for today was postponed on account of cold and wet weather.

AMERICAN LEAGUE.

CATES HAS HARD LUCK.

[BY THE ASSOCIATED PRESS—P.M.]

PHILADELPHIA, April 29.—The home team defeated Washington, today, 3 to 2. Dygert struck out ten men. Score:

Washington, 2; hits, 9; errors, 4.
Philadelphia, 3; hits, 8; errors, 2.
Batteries—Cates and Warner, Street; Dygert and Schreck.

DETROIT TOBOGGANS.

[BY THE ASSOCIATED PRESS—P.M.]

DETROIT, April 29.—Detroit lost again today through inability to hit White with men on bases and through loose support of Siever, whose work was of high class. Score:

Detroit, 3; hits, 9; errors, 3.
Chicago, 6; hits, 12; errors, 1.
Batteries—Siever and Payne; White and Sullivan.

HEAVY HITTING NAPS.

[BY THE ASSOCIATED PRESS—P.M.]

ST. LOUIS, April 29.—Cleveland batted Pelty all over the field here today in the first game of the series, defeating St. Louis 6 to 3. The batting of Hinchman and Nig Clarke was largely responsible for the victory. Score:

St. Louis, 3; hits, 6; errors, 1.
Cleveland, 6; hits, 10; errors, 0.
Batteries—Pelty, Criss and Stephens; Rhoades and N. Clarke.

YANKEES DEFEATED.

[BY THE ASSOCIATED PRESS—P.M.]

NEW YORK, April 29.—Weak batting by the home team enabled Boston to win today's game, 5 to 1. Score:

Boston, 5; hits, 10; errors, 1.
New York, 1; hits, 5; errors, 4.
Batteries—Young and Criger; Lake, Doyle and Klein.

CLUBS' STANDING.

PACIFIC COAST LEAGUE.

	Played.	Won.	Lost.	P.c.
Los Angeles	32	21	11	.656
San Francisco	34	23	11	.742
Oakland	32	21	11	.656
Portland	29	9	24	.281

NATIONAL LEAGUE.

	Played.	Won.	Lost.	P.c.
Chicago	10	7	3	.700
Pittsburgh	11	7	4	.636
New York	13	7	6	.538
Philadelphia	13	7	6	.538
Boston	13	6	7	.462
Cincinnati	11	5	6	.455
Brooklyn	11	5	6	.455
St. Louis	12	3	9	.250

AMERICAN LEAGUE.

	Played.	Won.	Lost.	P.c.
Cleveland	12	8	4	.667
New York	13	8	5	.615
St. Louis	14	8	6	.571
Philadelphia	14	8	6	.571
Boston	14	7	7	.500
Chicago	14	7	7	.500
Washington	13	4	9	.308
Detroit	12	3	9	.250

HELD TO ONE HIT.

BRIDWELL'S FINE PITCHING.

Los Angeles High School baseball team was defeated before the heavy-hitting aggregation of U.S.C. yesterday afternoon on Bovard Field, the score being 7 to 2. Bridwell pitched excellent ball, holding the preps to a single hit in the last of the ninth. The two runs registered by the blue and white stickers were largely due to errors by Shute.

The varsity fielders were off color yesterday, making eight errors, but the pitching exhibition of Capt. Bridwell in the box saved the day, and the prep team, credited as the heaviest hitting aggregation in the academic league, was held to the low tally.

The fourth session was the busy period for the collegians. Richardson tripled, Gates bunted, scoring Richardson, Cooney singled, Wiring sacrificed, Cressman flew to center, Shute reached first on an error by shortstop; Bridwell got a two-bagger, scoring Shute and Cooney. Burek flew to second. The Methodists found Beamer for 9 hits, totaling 15 bases. Bridwell, Shute and Richardson made three-baggers, while Mitchell got a double for High School.

This afternoon the Methodists are to play their last practice game, preliminary to the Whittier contest Saturday with Harvard School on the latter's diamond.

UNIVERSITY SOUTHERN CALIFORNIA.

	A.B.	R.	B.H.	S.B.	P.O.	A.	E.
Shute, 2b	4	2	1	1	2	2	2
Bridwell, p	3	1	2	0	0	6	2
Burek, cf	4	0	0	0	1	1	0
Hall, lf	4	0	1	0	1	0	0
Richardson, cf	4	1	3	0	0	0	0
Gates, rf	4	0	0	0	1	0	0
McCoy, 1b	3	1	1	0	7	0	1
Cooney, 1b	3	1	1	0	7	0	2
Wirsching, 2b	2	0	0	0	0	0	1
Crossman, ss	3	0	0	0	1	0	0
Totals	30	7	9	2	27	7	8

L. A. HIGH SCHOOL.

	A.B.	R.	B.H.	S.B.	P.O.	A.	E.
Cass, cf	4	1	1	0	2	0	0
Beamer, p	4	0	0	0	0	2	0
Halbreiter, 1b	4	0	0	0	11	0	1
Mitchell, ss	4	0	2	0	1	3	1
Winget, 2b	4	0	0	0	4	4	0
J. Howard, rf	3	0	0	0	1	0	0
Sexton, lf	3	0	0	0	1	0	0
P. Howard, as	2	1	0	0	0	3	2
Wilson, 2b	2	0	0	0	1	1	1
Totals	30	2	3	1	24	14	6

SCORE BY INNINGS.

	1	2	3	4	5	6	7	8	9
U. S. C.	1	0	1	4	0	0	1	0	x—7
Base hits	1	1	1	2	0	0	1	0	x—6
L. A. High	0	0	2	0	0	0	0	0	0—2
Base hits	0	0	0	0	0	0	0	0	1—1

SUMMARY.

Three-base hits—Bridwell, Shute, Richardson.
Two-base hits—Mitchell, Bridwell.
Sacrifice hits—Gates, Cooney, Wirsching.
Bases on balls—Off Bridwell, 2.
Struck out—By Beamer, 3; by Bridwell, 15.
Time of game—2h.
Umpire—Beall.

To Play in America.

LONDON, April 29.—A. F. Wilding of New Zealand, who with N. E. Brooks of Australia won the Davis cup at Wimbledon last year, has decided to go to America to compete in the lawn tennis championship contests. If Mr. Brooks can do so he probably will accompany Mr. Wilding.

MAKES FAST TIME.

KING EASILY WINS MT. WILSON CLIMB.

JOSEPH B. KING of San Francisco won the Mt. Wilson mountain climb and Fox Trophy, yesterday morning, making the round trip in two hours, eleven minutes, and thirty-five seconds. J. C. Wright was second and Ed Norman third.

The race was a gruelling contest, and some of the contestants fell completely exhausted at the finish, while several were unable to complete the course, owing largely to mishaps.

Some of the men who have been making the ascent in fast time, failed to equal their former records in yesterday's race, and several had serious difficulties. Paul Reinwald lost a shoe which fell over a cliff, and he was unable to continue in his bare foot. W. B. Dewey, who had been ill, was seized with a pain in the stomach after he had gone three miles. H. C. Bowden, who sprained his ankle several days ago, found the strain too great on his injured limb and had to give up at the half-way house. The race was successful and the time set will probably stand as a record a long time.

Name—	Start.	At top.	Time up.	Start down.	Time down.	Round trip.
J. B. King	7:23	9:29	1:25:30	9:29	46:05	2:11:35
J. C. Wright	7:39:20	9:24:20	1:45	9:54:20	52:05	2:38:20
Ed. Norman	7:54:20	9:44:20	1:50	10:14:20	54:10	2:46:30
Ed. Hanlon	7:56:30	9:11	1:41:20	9:48	1:11:55	2:53:25
E. Estopney	7:57:20	9:44:40	1:42:05	10:10:20	1:14:05	2:57:10
Charles Zerrell	7:41:30	9:39:10	1:56:40	10:09:05	1:28	2:24:30
Otto Carque	7:45:30	10:02	2:16:20	10:37:05	1:42:50	2:51:20
H. H. Wheeler	8:00:20	10:22:20	2:21:50	11:02	1:22	2:58:50
Phil Stein	8:06:30	11:25	2:26:20	Takes burro.		
Paul Rheinwald	7:46:20	Bursts shoes at half-mile house.				
H. C. Bowden	7:51:30	Sprains ankle near half-way house.				
W. B. Dewey	8:02:20	Out of condition. Taken ill near half-way house.				

MARVELOUS.

WINS DUEL WITH TIME.

Wonderful Round Trip Record Set by Motor Car.

Return Takes Two Hours More Than First Dash.

Fernando Nelson's Automobile Completes Task.

[BY DIRECT WIRE TO THE TIMES.]

SAN FRANCISCO, April 29.—[Exclusive Dispatch.] Another duel with Father Time has ended. The White automobile of Fernando Nelson, which on Tuesday set a new mark for the record run from this city to Los Angeles, arrived here again tonight at ten minutes to 6 o'clock, establishing a round-trip record of thirty-eight hours and forty-eight minutes, elapsed time, and thirty-seven hours running time. The car left Los Angeles at 10:07 last night. Detours from the main road easily make the distance covered more than 1000 miles.

William Wagner, who was at the wheel of the machine from Soledad to the finish, said the car could turn right around and travel to Los Angeles even faster than it did on Tuesday.

Bulletins were posted during the day telling of the machine's progress along the line, and when it dashed in at the finish at Guerrero and Market streets, many motorists were on hand to congratulate the party on their remarkable achievement.

L. L. Gummow, the mechanic, who was in the car on the entire journey, says that the car gave not the slightest trouble, and but for a single puncture the run both ways was an absolutely perfect one.

Fernando Nelson, owner of the car, who accompanied the drivers on the trip south, did not return today. He complained of his eyes hurting him, on account of the terrific strain of continually watching the road. His son, Frank Nelson, occupied the seat next to the driver on the return trip, and Hugh McGilliveray relieved Frank Carroll, the tire expert.

Robert Adair piloted the car out of Los Angeles last night. Pieppenburg took the wheel at Santa Barbara, "Bill" Slimmon of local record fame relieved him at San Luis Obispo and Wagner took the helm at Soledad. Wagner made exactly the same time for his 132-mile run both ways.

On the return trip a twenty-four hour schedule was figured out, it being Nelson's desire to secure the round trip record, at which attempt all cars have failed ever since the initial record run to the southern metropolis. But after Santa Barbara was reached the car was running in such splendid shape that Pieppenburg began to put her through.

The route between the two cities is exceedingly varied and is considered a splendid course to try the all around ability of a motor car. There are stretches of fine macadamed roads, pieces of ordinary country roads and many miles of mountainous roads, there being no less than five ranges of the Sierra Nevada Mountains to be crossed. Young Nelson says that the worst leg of the journey is from Los Angeles to San Luis Obispo and particularly is the going bad as far as Santa Barbara.

Time made at the principal points along the line on the return is as follows:

Los Angeles, 10:07 p.m.; Santa Barbara 2:45 a.m.; San Luis Obispo, 5:20 a.m.; Soledad, 1:40 p.m.; Gilroy, 2:30 p.m.; San José, 4:24 p.m.; San Francisco, 5:50 p.m.

POLYTECHNIC DEFEATED.

Los Angeles High School Tennis Team Wins Almost All Games from Poly Boys.

The Los Angeles High School tennis team gave Polytechnic a bad beating yesterday on the Los Angeles courts. Both teams played fine tennis, but the boys on the hill far outclassed the Poly players in all phases of the game. Ward Dawson played the star game for the L. A. squad, and Paul Raider of Polytechnic proved that school's best representative.

This is the first meet ever held on the L.A. courts. The courts are new and well built, and Manager Rogers will try to have several of the different tournaments held there.

Ward Dawson opened the game, playing against Paul Rogers of Polytechnic. Dawson took the two games at 6-2, 6-1. Charley Rogers and C. Cooms followed, and Rogers of the High School also took these games, 7-5, and 6-3. Al Davis took both games against L. Smith at 6-4, 6-2. In the doubles Ward Dawson and Charley Rogers beat Raider and C. Cooms, 6-2, 6-1. Smith and Dixon of Polytechnic beat Woolwine and Davis, 6-2, 4-6, 6-2. This makes a score of 21 to 1 in Los Angeles High's favor.

L. A. RAISES MONEY.

High School Track Team Goes North to Take Part in Stanford Invitation Meet.

Ten Los Angeles High School track men left for Stanford yesterday afternoon on the 2:30 o'clock coaster. Coach Culver accompanied the team, and he will see that the men keep strict training rules throughout the trip. All the cinder lads are in good condition, and they feel confident that they will make good.

The men will arrive at Stanford this morning and will rest until the afternoon, when they will go out on the field to do light work to keep in good form.

It looked for a while yesterday as if the team would not be able to go, as the necessary money had not been raised, but by noon, by special collections and the aid of the faculty, the men secured enough to take the trip.

FRANK FLITTNER AGAIN.

Erratic Thoroughbred Wins Cloverdale Handicap With Cabin Second and Marster Third.

[BY THE ASSOCIATED PRESS—P.M.]

SAN FRANCISCO, April 29.—Adena won the first race at Emeryville, today, in a terrific drive, out-gaming Montclair and Booger Red at the finish. Markie Mayer, on which much money was placed at odds ranging from 10 to 1 to 3 to 1, captured the third race in a gallop. The Cloverdale Handicap was won by Frank Flittner, which came in on the rail. Cabin ran a good race. Marster set the pace all the way. Results:

Five and a half furlongs, purse: Adena, 107 (Mentry,) 8 to 1, won; Mont Clair, 102 (Goldstein,) 7 to 1, second; Booger Red, 112 (E. Clark,) 11 to 5, third; time, 1:06 4-5. Darelington, Hidden Hand, Creaton, Turnaway, Saint Modan, Ben Stone, Port Mahone and Columbia Maid finished as named.

Four furlongs, selling: Senator Barry, 109 (Buxton,) 8 to 1, won; Bold, 107 (Keogh,) 7 to 1, second; Larry Mulligan, 105 (W. McIntyre,) 40 to 1, third; time, 0:48. Semper Fidelis, Assay, Osorine, Yellow Foot, Fargo Rose, Linola and Raw Welsh finished as named.

Mile and a half, selling: Markie Mayer, 106 (Clifford,) 4 to 1, won; Mandator, 109 (Harris,) 13 to 1, second; J. R. Laughrey, 107 (W. Miller,) 16 to 5, third; time, 2:35 2-5. Orchan, Dave Weber, Tetanus, Sachet Talamund, Benvolio, Maxtress, Maia and Huzzah finished as named.

Mile and an eighth, Cloverdale Handicap: Frank Flittner, 108 (Rettig,) 18 to 5, won; Cabin, 109 (Keogh,) 8 to 1, second; Marster, 105 (Kelly,) 9 to 2, third; time, 1:52. J. C. Clem, Down Patrick, Rubic and No Father finished as named.

Mile and twenty yards, selling: Standover, 111 (Rice,) 12 to 1, won; Hilgert, 112 (W. Miller,) 13 to 5, second; Ed Sheridan, 110 (Stuart,) 12 to 1, third; time, 1:41 1-5. Ralph Young, I Told You, Lord Filigrane, Mandarin, Steel Blue, John Lyle, and Cataline finished as named.

Six furlongs, purse: Center Shot, 93 (Harris,) 7 to 2, won; Perjuicio, 106 (W. Miller,) 7 to 2, second; Don Domo, 109 (Kelly,) 16 to 1, third; time, 1:12 1-5. Milpitas finished as named.

EXCELSIOR HANDICAP.

McCARTER BEATS JACK ATKINS.

[BY THE ASSOCIATED PRESS—P.M.]

JAMAICA (N. Y.) April 29.—McCarter, a well-played second choice, won the Excelsior Handicap, about $10,000, one mile and a sixteenth, here today, defeating the favorite, Jack Atkin, by a neck, with Rifleman third. Jack Atkin cut a hot pace to the stretch, where McCarter challenged, and in a hard drive the latter won; time, 1:46. Results:

Six furlongs: Pantoufle won, Troublemaker second, Frizette third; time, 1:14.

Four and a half furlongs: Royal Captain won, J. H. Reed second, Thetis third; time, 0:54 3-5.

Five and a half furlongs: Fleming won, Fair Play second, Frank Lord third; time, 1:07.

Excelsior Handicap, mile and a sixteenth: McCarter won; Jack Atkin second, Rifleman third; time, 1:46.

Mile and a sixteenth: Pretension won, Saylor second, Druid third; time, 1:48.

Four and a half furlongs: Sea Cliff won, Havre second, Siblue Stock third; time, 0:55.

Results at Lexington.

LEXINGTON (Ky.) April 29.—Racing results.

Six furlongs: Condice won, Enlist second, Heron third; time, 1:15.

Four and a quarter furlongs: Wool Winder won, Nora McKenna second, Silverado third; time, 0:56 3-5.

Six furlongs: Merrick won, Dark Night second, Malmaison third; time, 1:15.

Four and a half furlongs: Cassowary won, Columbus second, Serenada third; time, 0:56 3-5.

Four and a half furlongs: McDale won, Spangled Banner second, Stowaway third; time, 0:56 3-5.

Mile and a sixteenth: Tovilino won, Gold Wey second, Halbard third; time, 1:47 4-5.

Fenton Wins Trophy.

STANFORD UNIVERSITY, April 29.—[Exclusive Dispatch.] K. L. Fenton, captain of the baseball team and the best all-around athlete in college, was today awarded the handsome silver loving cup offered by the Skull and Snakes Honor Society as a batting trophy to be awarded annually to the best batting average for the season. Fenton also held the cup last season. This year his hitting has been better than ever and he had a clear lead over all the men who played in a majority of the games. He also holds the punting trophy, which he has won for three successive years by clever work on the gridiron.

Gould Invades Europe.

NEW YORK, April 29.—Jay Gould, the American and English court tennis champion, sailed for London yesterday, where he will defend his English title in the tournament to be played May 16. Gould is in the best of form this year as was shown by his defeat of Miles, the former English champion, who came to New York to take part in the American championship tournament. It is considered more than likely that Gould and Miles will meet again for the English championship.

Racing in England.

EPSOM, April 29.—The City and Suburban Handicap, 2000 sovereigns, for 3-year-olds and upward, was won today by J. B. Joel's Dean Swift. A. Stedall's Simonson was second, and Baron De Rothschild's Snow Leopard was third. Sixteen horses ran. The betting of Dean Swift was 13 to 2 and 3 to 2 against; on Simonson 100 to 6 against, and on Snow Leopard 100 to 8 against.

Record Corbina.

Dr. Henry Menkin claims to have the record catch of corbina this season, landing the largest registered specimen last Sunday morning at Anaheim Landing. The fish measured twenty-six inches in length, and weighed seven pounds, and was landed after a game fight with a nine thread line and No. 6 Kirby hook.

Pool Tourney.

A round robin pool tournament at 100 balls will begin next Monday night at Morley's billiard rooms over Jeffries's place on South Spring street. Five players have already entered, in Jacob Stitz, Arthur Endicott, G. Wilcox, T. Denton, Billy Hughes and Charles Knox. The sum of $100 will be given as prize money, to be divided, $75, $15 and $10.

Lou Dillon's Foal.

CLEVELAND (O.,) April 29.—The trotting champion, Lou Dillon, 1:54½, foaled a filly by John A. McKerron, 2:04½, yesterday. The youngster is without a spot or mark and is said to be in perfect condition.

The old man says, "The best preaching is living." He used to tell me if I'd keep my face and conscience clean, work hard and think, that I'd amount to something some day. He don't believe that "all things come to those who wait." He says, "Everything passes him who waits. You are never kept waiting long in one of our stores. We have an awful lot of nice, attentive salesmen. They are required to treat you as courteously and give you the same attention whether you are looking or buying. Everything is marked in plain figures and you don't have to ask what discount do you give in this or that department. This week it's straw hats and our display in both stores are attracting an awful lot of attention. I was up at the Spring street store Monday for a few minutes and I saw the hat man sell eight of those fine split braid $4 hats in just about eight minutes. I think every well-dressed man in town will wear a Silverwood straw this summer. We have some that would be awfully becoming to you.

F. B. SILVERWOOD
FOUR STORES—
221 South Spring. Broadway & 9th
Bakersfield. Long Beach

The Maxwell
The most popular car on the market. Open models of pleasure vehicles. Prices $900, $1000, $1200 and $2150.
MAXWELL-BRISCOE-WILLCOX CO.
Western Branch.
Tele—Home 28574. Sunset Broadway 626.

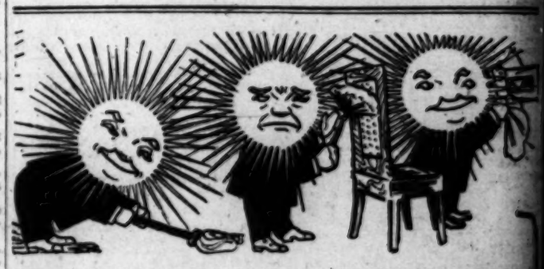

SPRING CLEANING
Suggestions from "The Sun"

Don't undertake the Spring cleaning unless you are supplied with the many helps you can obtain from the Sun Drug Company. Look over this list. You will find that in order to make your Spring cleaning a thorough one most of the items are absolutely essential. The prices are extremely low, the quality without equal.

BROMO-CHLORALUM per bottle	40c	SULPHUR CANDLES for fumigating (box of 4)	25c
PLATT'S CHLORIDES, per bottle	40c	MOTH BALLS (best quality) per pound	10c
FOUR CHLORIDES, per bottle	40c	CHLORIDE OF LIME per pound	10c
FEATHER DUSTERS (small) each	35c	BLUE STONE (best grade) per pound	10c
FEATHER DUSTERS (large) each	45c	COPPERAS FOR DISINFECTING, price	5c
FURNITURE POLISH per bottle	25c	CHILIAN INSECT POWDER, per lb	35c
CLOTHES CLEANER per bottle	25c	POIS

The old man says, "The best preaching is living." He used to tell me if I'd keep my face and conscience clean, work hard and think, that I'd amount to something some day. He don't believe that "all things come to those who wait." He says, "Everything passes him who waits. You are never kept waiting long in one of our stores. We have an awful lot of nice, attentive salesmen. They are required to treat you as courteously and give you the same attention whether you are looking or buying. Everything is marked in plain figures and you don't have to ask what discount do you give in this or that department. This week it's straw hats and our display in both stores are attracting an awful lot of attention. I was up at the Spring street store Monday for a few minutes and I saw the hat man sell eight of those fine split braid $4 hats in just about eight minutes. I think every well-dressed man in town will wear a Silverwood straw this summer. We have some that would be awfully becoming to you.

F. B. SILVERWOOD
FOUR STORES
221 South Spring. Broadway & 6th
Bakersfield. Long Beach

The Maxwell
The most popular car on the market. Seven models of pleasure vehicles. Prices $950, $1050, $1250, $1400 and $2250.
MAXWELL-BRISCOE-WILLCOX CO., Western Branch.
Tele—Home 10576. Sunset Broadway 4888.

CLEANING
from "The Sun"
g cleaning unless you are sup- you can obtain from the Sun er this list. You will find that ring cleaning a thorough one utely essential. The prices are without equal.

SULPHUR CANDLES for fumigating (box of 4)	25c
MOTH BALLS (best quality) per pound	10c
CHLORIDE OF LIME, per pound	10c
BLUE STONE (best grade) per pound	10c
COPPERAS FOR DISINFECTING, price	5c
CHILIAN INSECT POWDER, per lb	35c
POISON WHEAT, kills gophers, etc., per can	25c
CARBOLIC ACID per pint	40c
BORAX per pound	10c
ALUM per pound	10c
FLAX SEED, per pound	10c
EPSOM SALTS, per pound	10c
SULPHUR, per pound	10c
WOOD ALCOHOL, per pint	20c
PINK ALCOHOL per pint	35c

Drug Co.
No. 4—Corner Sixth and Broadway.
No. 5—Corner Temple and Belmont.
Pasadena. Riverside. Redlands.
ment, 324 South Los Angeles Street.

HI BROS.
AND RETAIL
BROADWAY
se and Oriental Art Goods
RISCO BANKRUPT SALE

Souvenirs: re, Bronze, Satsu- e, Kimko- atsu Ware, are, Kaga oto Ware, Ware, Metal and Napkin
Practical Presents: Silk and Cotton Kimonos, Silk and Cotton Screens, all kinds Carved Furniture, Silk, Cotton and Leather Hand Bags and Purses; all kinds of drawn work. Shirt Waists, Handkerchiefs, Collars and Cuffs, etc.

Perkins
mobile Exchange
re in slightly used cars in the W select from.
VENTH STREET. F-5566

MORE EASY COIN.

TO SETTLE OLD SCORES.

St. Louis Boy Will Have Best of the Weights.

Attell Expects to Win Within Fifteen Rounds.

Landers-Frayne Prelim Is a Real Main Event.

[BY DIRECT WIRE TO THE TIMES.]

SAN FRANCISCO, April 29.—[Exclusive Dispatch.] Since Brooklyn Tommy Sullivan has been allowed to weigh in at 126 pounds at 5 o'clock, there has been much more interest shown in the fight between him and Abe Attell tomorrow night. Sullivan is down to 125 and can make the weight easily. He will thus go into the ring weighing about 129 pounds, which gives him his full strength.

While Sullivan has been doing little fighting for nearly three years, he has kept in good condition as boxing instructor of the Missouri Athletic Club of St. Louis. He is very confident and declares he will knock out Attell before the end of the twenty rounds. Attell, as usual, does not say much, but sports are confident he will dispose of Sullivan within fifteen rounds.

The betting is rather light, and owing to Attell's showing against Nelson and his other good fights this year, he is a staunch favorite at odds of 2 to 1. However, as the short-enders and here with more frequency than in the first choices, this does not cut much ice with the dyed-in-the-wool fans.

Tom Corbett says that he has some money to bet that Attell will win inside of fifteen rounds. This undoubtedly comes from the Attell camp and can be taken as an indication that Abe will try to put his man down in short order.

The Fred Landers-Johnny Frayne fifteen-round fight, which is a part of the show tomorrow night, is not to be considered in the light of a preliminary. Landers is better thought of in the betting, as he rules a 10-to-8 favorite over Frayne. Landers has won many victories in the East and if he scores over Frayne it will put him in the front rank.

MEMSIC'S LAST CHANCE.

DONE IF ENGLISH WINS.

The rise or the fall of George Memsic will be marked by the fight he is to have next Tuesday night with Clarence English at the Pacific Athletic Club. It is understood that Memsic has declared that if he loses the coming battle he will retire from the ring. Many good pugs have said the same thing, but Memsic evidently believes it. His defeats at the hands of Gans, Unholz and Brock have brought him to a realization of the fact that if he cannot win one in four, it will be time for him to seek some other way of making a living than with his fists. He is very anxious to make good, for his fight with Brock earned him a lot of adverse criticism that he does not like. He is doing his best to get into first-class condition, for this is really his most important ...rap. One part of his training consists of wood chopping, which is a good habit.

English has a reputation for knock outs that he will try to maintain in his fight with Memsic, for quite a number of his battles have ended suddenly in the eighth round with a knock out. He is said to have a good defense and in Kid Dalton he has a sparring partner that makes him step. English went on the road yesterday for eight miles and in the afternoon did the usual stunts of shadow boxing, volleys, rope-skipping and boxing. He expects to weigh about 134 pounds, while Memsic will doubtless not be under 133 when he enters the ring.

In the curtain raiser for the fight, Willie Lennon of San Francisco will meet Eddie Robinson's Jap boy at catch weights on a winner-take-all basis. This Lennon is a warm article on the fact that he will fight any one at weight or even within five pounds of his weight, shows that he has either a lot of class or a lot of nerve.

GRIFFIN COMING.

WANTS TO MEET ATELL.

[BY DIRECT WIRE TO THE TIMES.]

NEW YORK, April 29.—[Exclusive Dispatch.] A cable dispatch from London says that Charley Griffin, the Australian featherweight champion who whipped Bowker, Monday, intends to sail for New York within a fortnight. Griffin said today:

"I am going after Abe Attell and am prepared to fight him under almost any conditions and I think I can beat him."

Southern State League.

At a meeting of the Southern State League Tuesday night, Frank Whaland was appointed to go to San Pedro to see about the beach town joining the league. W. J. Francis was selected official scorer. A double-header is scheduled for next Sunday at Joy Park. The first game will be between the Morans and Christopher-Levys. The Salt Lakes and Dyas-Clines will play the second game. The Eagles will not play. On Sunday, May 10, two games will be played. Dyas-Clines and Eagles will play the first and the Salt Lakes and Christopher-Levys the second. No game will be played by the Morans.

Harness Horse Matinee.

The Los Angeles Driving Club will hold its usual monthly matinée next Saturday at Agricultural Park, and a good programme of harness races is expected, notwithstanding the fact that many of the good horses have been turned out on pasture for the summer months. Secretary Stewart has been confined to his home, owing to injuries received in a recent railroad wreck in the San Joaquin Valley. There will be five races on the card and the feature is expected to be a free-for-all pace.

HEIM MAN DIES SUDDENLY.

ANAHEIM, April 29.—William Warneke, aged 25, a well-known business man of this city for over ten years, died last night. While scuffling with friends two weeks ago he fell and injured one of his legs and he had been ailing since. Last night, just after he had been dressed, he had an attack of heart failure and passed away before the doctor arrived. He leaves a widow.

The Pacific Fiotilla, now at Coronado, will sail direct to San Francisco.

JURY DURING RECESS.

The United States Federal Court will convene at Los Angeles next week for a short term. Judge Wellborn, United States District Attorney Oscar Lawler, and other officials will be in attendance for the next two weeks. During the recess, the federal courtroom will be remodeled and renovated.

DON'T MISS THIS
Saturday Hollywood Saturday
Grand Floral Parade
and
Equestrian Tournament
Beautifully Decorated
Floats—Carriages—Automobiles—Horses
An Afternoon of
Exciting Sport FREE
HOLLYWOOD
The Cosy Corner of Southern California
Parade Starts at 1 P. M.
Take Any Hollywood Car—L. A. P. Ry.
See the Plant and Flower Show — Wilcox Hall
Open 10 A. M. to 10 P. M.—April 30—May 1

If It Were Possible to Learn the History of Every Saver
in the world, it would be briefly summed up in this way: First, he made the START towards saving by carefully planning how he could best live, care for those dependent upon him, and meet all honorable obligations with his income, and still SAVE a certain amount each week, month and year, against the time when he would have the opportunity to profitably invest the money saved and increase his income.
The START once made, the rest is not difficult, for saving becomes a habit like almost everything else connected with our daily lives, and the first dollar saved soon begins to long for company. Make a start by opening an account with the
Continental Building & Loan Association of San Francisco
6%
They will pay 6 per cent. interest on deposits.
Los Angeles Branch, 129 South Broadway.
(Write for their booklet.)

BEST OF THE FLEET.

KENTUCKY ATHLETES WIN CHAMPIONSHIP.

[BY DIRECT WIRE TO THE TIMES.]

SANTA BARBARA, April 29.—[Exclusive Dispatch.] The athletes of the Atlantic fleet had a field meet today and were encouraged by bluejacket rooters who yelled for the champions of their ships and encouraged them enthusiastically whether they were in the lead or outclassed. A feature of the games was this loyalty of the men of each ship to those who bore their colors to victory or defeat, it made no difference which.

At the end of the relay race, when the panting runners crossed the line, there was always a bunch of sailors ready to catch the fainting and plucky men who struggled to the last. It was so in every event and the last man in was petted and told by his comrades that he "done well," and that it was all right even if they had lost all their money in wagering he would win, and there was not one "squeal."

Strange to say, there were hardly 200 persons present besides the sailors to see the games, although this was the first time the bluejackets have had any time to themselves. After the games, picked nines from the Vermont and Minnesota on one side and the Kentucky and Kearsarge, or the "two K's," as they were called, crossed bats in a lively game of baseball. The first ball pitched struck the batter, who was a Kentucky man, on the head and knocked him senseless. When he was revived he insisted on taking his base, stole second and third and made the first run of the game.

Lieut. Weaver, athletic officer of the fleet, was in charge, and there was another officer from each ship with every team. The judges were: Lieut. Weaver, Seth A. Keeney, John S. Edwards, W. A. Reynolds and A. S. Monteith; clerk of the course, Clio L. Lloyd; announcer, H. C. Booths; timers, Mayor E. J. Boeseke, Peter Poole, Chester Hollister and George Potter; scorers, Dwight Paulding and H. D. Cross. A win counted five points, second, three points, and third, one point, or total of nine points for each event.

The battleships' teams won in the following order: Kentucky, 18 points; Missouri, 14; Vermont, 10; Connecticut, 8; Louisiana, Virginia and Rhode Island, 6 points each; New Jersey, 5; Kearsarge, 4; Minnesota, 2; Kansas and Illinois, 1 point each. The Kentucky team consequently wins the championship pennant.

The rating by events was as follows:

Three-legged race — Virginia won, Louisiana second, Kansas third; time, 15 2-5s.

The 100-yard dash—Kentucky won, Rhode Island second, Kearsarge third; time, 10 3-5s.

High jump—Missouri won; Missouri, Kentucky, Illinois and Rhode Island tied, at 5ft., 2in., for second place; Midshipman Louman of the Missouri won, with 5ft., 8in.

The 440-yard dash—Kentucky won, Kearsarge, second and Minnesota third; time, 0:57 2-5s.

Sack race—Vermont won, Missouri second, Rhode Island third; time, 16s.

Obstacle race — Connecticut won, Kentucky second, Rhode Island third; no time.

Shot put—Vermont won, Louisiana second, Minnesota third; distance, 41ft., 9in.

Broad jump—Missouri won, Kentucky second, Connecticut third; distance, 18ft., 11in.

Mile relay race—New Jersey won, Kentucky second, Virginia third; time, 4m., 10 3-10s.

The tennis tournament for the championship of the fleet was finished today on the courts of the Hotel Potter, after a prolonged and hard fight. The singles were won by Midshipman Gill of the New Jersey. The doubles were won by Midshipman Starr of the Rhode Island, playing with Munn of Santa Barbara.

INVITED HERE.

The National Conference of Charities and Correction, which is to meet at Richmond, Va., May 6, will be invited to convene in this city in 1910. At yesterday's directorate meeting of the Chamber of Commerce, the secretary was instructed to send an invitation by Dr. Walter Lindley, who will leave today for the East. The board adopted resolutions of respect to the memory of the late Ferdinand K. Rule, who was president of the chamber in 1903 and a member of the board for several years. F. K. Ledyard, W. E. Potter and Herrick and Herrick were admitted to membership.

HOUSE-WARMING.

The Southern California Waiters' Association will have a house-warming at its clubrooms on West Fourth street tomorrow afternoon and evening.

Health Would Improve
The general health of all would improve if we would cease consuming foods that possess no food value, and invariably retard digestion. Learn from experience what agrees with you and then select your foods accordingly.
DR. PRICE'S
WHEAT FLAKE CELERY
FOOD

is one of the foods that will please the most fastidious, as it is palatable, easy of digestion, rich in nutriment and health producing elements. Encourage the children to play in the sunshine, give them plenty of Dr. Price's Food, and they will be sturdy and healthy. 444

10c Lace 2c Yard
Val. and Torchon lace; edges and insertion; good firm mesh in a number of dainty designs; widths ½ to 2 inches; regular 10c values, 5 to 10, 2c a yard.

The Fifth Street Store
STANDARD PATTERNS
"SOMETHING DOING"
BROADWAY. 5th STREET. COR. FIFTH ST.

15c Lawn and Batiste 9c
Handsome new wash goods; satin striped lawns and batistes in a choice line of new spring colors; 15c quality at 9c.

$25,000 Bankrupt Stock Laces

At Much Less Than Half Price
$4.00 Allover Lace and Dress Nets 98c
To attempt to describe this lace in detail would no doubt be confusing. There are thousands of yards in the most exquisite designs you can imagine; pretty allover laces in black, white, cream and ecru; also fancy dress nets; beautiful plauen, filet, chantilla, Venise and Valenciennes laces; worth $2.00 to $4.00 a yard. Sale price 98c yard.
65c Lace, 4 to 10 Inches Wide, 19c
This will be the greatest sale of lace we have ever had, and the greatest lace values ever offered in Los Angeles. Exquisite flounces and bands in this lot, 4 to 10 in. wide; Oriental, Plauen and Chantilla laces; artistic in design and cleverly wrought; white, cream, ecru and black. Central Store price 50c to 65c yard. Thursday, 19c.
$1.50 Lace 59c Bolt
1500 yards French and German Val. lace edges and insertion to match; widths ½ to 1½ inches; regularly sold $1.00 to $1.50 bolt (12 yards;) sale price 59c bolt.
$2.50 Lace 98c Bolt
Finest German and French Val. matched edges and insertion; 2 inches wide; more than a thousand yards of regular $2.00 to $2.50 lace on sale at 98c bolt (12 yds.)
$1.00 Lace 35c Bolt
Fine French and German Val. laces, edges and insertions; matched sets; widths ½ to 1½ in. Central Store price 75c to $1 bolt (12 yds.); Thursday, 35c.

Very Special $5.00 Dress Hats . . $2.98
Smart spring models in pressed and blocked shapes; Leghorns and fancy straws; effectively trimmed with flowers, wings and ribbons; new colors, burnt, natural, black and all-white; these hats are extra good values at $5.00. Very special value today, only $2.98.

$2 Shapes 89c
New line of fancy shapes in black, white and colors; of fancy braid over best wire frames; correct spring models; priced today only at 89c. Regular $2.00 values.

$15 to $25 Tailor Suits: A Great Sale $8.50
Bankrupt Stock 85c Taffeta 59c
A rich all-silk, heavy crisp taffeta; in black, and about all wanted colors. A leader in the Central Dept. Store at 85c; our price today, only 59 cents.
$1.25 All-Wool Panama 79c
Handsome Spring suiting in brown, blue, black, and other wanted shades; 54 inches wide. Central Store price $1.25; sale today at 79c a yard.
Cool Dainty Wash Suits $8.50 Value
$3.98
Many women will welcome this opportunity to purchase a pretty wash suit at this extremely moderate price; are in shirt-waist and jumper styles, most effectively trimmed with fine lace edging and insertion, tiny tucks and wide fold in smart effects; dainty spring colors and white. A special attraction at $3.98.

New Merry Widow and Prince Chap Models
A suit sale which demonstrates again our ability to give values which are simply impossible elsewhere. These are all spring suits of high character; about 200 in the lot. Regular $15, $20 and $25 values, at a price today which hardly pays for the material. Thrifty women will take advantage of this rare economical opportunity. The season's greatest suit values at $8.50.
$3.00 Fine Panama Walking Skirt $1.48
Half price today for a limited number of Panama walking skirts in stripes and checks; smart, shapely models; some in the new kilted effects; serviceable colors; regular $3.00 skirts at $1.48.

Men's $15 and $18 Spring Suits $7.50
Bankrupt Stock Central Department Store
A collection of suits at a price that will attract the attention of every man in Los Angeles today. Nowhere will you find better $15.00 and $18.00 suits than these; materials are absolutely beyond question; tailoring of a high order, and the styles include those most favored for Spring and Summer. Two and three-piece suits, less than half price. Central Dept. Store $15.00 and $18.00 values on sale at $7.50.

Summer Undermuslins
Bankrupt Stock 75c Skirts 39c
Crisp, dainty new muslin skirts with tucked and hemstitched flounces and dust ruffles; extra good lengths; 75c value, 39c.
39c Corset Cover 19c
Nicely trimmed with lace, embroidery and ribbon; extra good 39c cambric corset covers; half price today at 19c.
75c Gowns 33c
High, V and French necks; full cut and good length gowns; finished with deep hems and trimmed with lace and embroidery. Today only 39c.

THE
Coming of The Fleet
SUNSET FOR MAY
Is a Special Fleet Number
The Frontispiece is a Beautiful 36-Inch Panorama in 3 Colors Showing The Fleet in San Francisco Bay, by W. H. Bull
THE SPECIAL ARTICLES WILL INCLUDE:
The Battleship Fleet
By H. A. EVANS
Defense of The American Navy
By ADMIRAL CAPPS, in Answer to Magazine Critic Reuterdahl
Japan's Welcome to The Fleet
By CHOZO KOIKE, Consul General of Japan, San Francisco
These articles are illustrated by photographs of the eight admirals and thirty-two commanding officers of the fleet, also numerous pictures of battleships, showing interesting details, etc.
ALSO THE SECOND INSTALLMENT OF
OWEN WISTER'S Stirring Cowboy Story "LIN McLEAN"
15 Cents a Copy All Newsdealers

Classified Liners.

Times Classified Rates: The rate for inserting "Want" ads in The Daily Times is 1c per word for each insertion; in the Sunday issue 1½c per word, each insertion; minimum charge 25c; except under following classifications the rate for which is 10c per line, minimum charge 30 cents: "Society Meetings," "Personals," "Special Notices," and "Baths and Massage."

"Liner" (classified) advertisements for Sunday insertion received over the counter or by telephone after 11:30 o'clock Saturday nights will be inserted under heading "Too Late to Classify."

Sunday real estate advertisements, to be classified properly, must be in The Times office before 10:30 o'clock Saturday nights. Rate, 1½ cents per word.

The Sunday circulation of The Times exceeds 77,000 copies, and more "liners" are regularly printed in its columns than in the five other Los Angeles newspapers combined.

Telephone your want advertisements. Ring up "The Times" any time of day or night and secure prompt and careful attention.

The Times cannot guarantee accuracy or assume responsibility for errors of any kind occurring in telephoned advertisements.

THE TIMES will not be responsible for more than one incorrect insertion of any advertisement ordered for more than one time.

Advertisers should retain receipts given by The Times in payment for "Liners," as no mistakes can be rectified without them.

SPECIAL NOTICES—

NOTICE OF SALE OF PERSONAL PROPERTY at private sale. Notice is hereby given that in pursuance of an order of said Superior Court, duly given and made on the 18th day of March, 1908, the undersigned executors of said estate will sell, at private sale to the highest and best bidder, subject to confirmation of said Superior Court, on or after the 11th day of May, 1908, at the office of the Sentous Realty Co., being the office of said executors, at Room No. 201, Equitable Savings Bank Building, northeast corner of First and Spring streets, said city of Los Angeles, all the right, title and interest of said Benedict Cauterucio, deceased, in and to the following described personal property, to-wit:

100 shares of the capital stock of the Cauterucio-Ainsley Co., certificate No. 1, being a half interest, less one share of said stock, in the Cauterucio-Ainsley Grocery store, with the appurtenances, maintained and conducted at No. 177 North Spring st., said city of Los Angeles.

1 share of the capital stock of the Southgate Masonic Hall Association, certificate No. 8.

100 shares of the capital stock of the Italian Publishing Co., certificate No. 62.

200 shares of the same stock, certificate No. 88.

And 100 shares of the capital stock of the California Granite Manufacturing Co.

The terms and conditions of said sale are cash, lawful money of the United States, 10 per cent. of the purchase money to be paid to the said executors on the day of sale, and the balance of the purchase price to be paid upon confirmation of sale by said Superior Court.

Bids or offers must be in writing, and will be received at the office of said Sentous Realty Co.

The said executors reserve the right to reject any and all bids.

Dated, Los Angeles, Cal., March 24, 1908.

CAMILLE SENTOUS, HYRUM J. MARBLE, as executors of the estate of said Benedict Cauterucio, deceased.

CESSPOOLS—

$5 TO $10.

CLEANS AN ORDINARY CESSPOOL.

WE ARE THE ORIGINAL CLEANING COMPANY AND RUN WAGONS. OTHER COMPANIES RUN 1 WAGON. WE SEND TWO OR MORE, THUS INSURING QUICK SERVICE. NO CHARGE FOR DISINFECTING AND DISINFECTING. OUR DISINFECTANT IS IMPORTED. USED BY NO OTHER COMPANY. HAVE BEEN IN THE BUSINESS 5½ YEARS, AND ARE HIGHLY RECOMMENDED. WE SEND MEN TO DO THE WORK—NO BOYS. LOS ANGELES SANITARY CO. TEMPLE 593. E2646.

SUNDAY REAL ESTATE LINERS—Classified real estate advertisements for insertion in THE SUNDAY TIMES must be in the office not later than 10:30 o'clock Saturday nights. Other "want" advertisements for Sunday insertion will be taken over the counter until 11:30 p. m.

The great volume of liners printed in The Sunday Times, numbering regularly over 5000 separate announcements, makes this regulation absolutely necessary in order to get the big Sunday issue out on time.

CESSPOOLS—

WE CLEAN THEM OUT. DON'T BE DECEIVED BY OTHER COMPANIES. OUR TANKS HOLD OVER 100 GALLONS MORE THAN ANY OTHER COMPANY'S IN CITY. WE FURNISH BEST REFERENCES. SEND EXPERIENCED MEN. ANY TIME DAY OR NIGHT. IMPERIAL PUMPING CO., 1211 W. 20TH ST. HOME 2240. WEST 5296.

CESSPOOLS—

IF YOU WANT GOOD WORK AND PROMPT ATTENTION, CALL US. OUR FOREMAN IS A PLUMBER AND KNOWS HOW; I TOO. LOS ANGELES CESSPOOL & RED CROSS SANITARY CO.

MAIN 5095. 5095.

NOTICE IS HEREBY GIVEN THAT I intend to apply to the State Board of Prison Directors to be paroled from San Quentin prison, according to law.

(Signed) SIDNEY HENRICH.

THE HARRIS INSTITUTE OF DERMATOLOGY, 1815 Lenox ave. Wrinkles, smallpox pittings, freckles, all facial blemishes, permanently removed without pain. Full line of preparations.

PIONEER CARPET CLEANING WORKS.—Home F2350; Main 217. 715 S. Olive. Cleaning, laying and refitting. Renovating and sizing rugs a specialty. W. G. CARLING, Pres.

CALIFORNIA STEAM CARPET CLEANING WORKS, cleans carpets, refitting, sewing and laying. 225 E. 4TH ST. Main 715; Home A8254.

FREE OF CHARGE TO ALL: SAMPLES OF new wall paper; our books are now ready; mixed paint $1.50 per gallon. WALTER, 627 S. Spring. F2665.

FEATHER PILLOWS RENOVATED AT ACME FEATHER WORKS, 753 San Pedro. Phone Sunset Main 1166; Home 8041.

WIDOWS' PENSIONS UNDER NEW ACT. Blanks and full particulars. Apply to J. C. OLIVER, 123 S. Spring.

JAPANESE HOUSE CLEANING, GARDENING CO. First-class work. Pacific Home 20462; South 1092. 2412 S. Main st.

HAIR GOODS BELOW COST; SWITCHES, 36c up; bangs, 98c; puffs, 25c. ROOM 7, 327 S. Spring.

PANAMA AND FELT HATS CLEANED, blocked right; 50c up. 114 S. BROADWAY.

BILLS AGAINST O. A. NEWSOME AT 112½ S. BROADWAY. Present within 5 days.

LACE CURTAINS LAUNDERED BY HAND. West 291; Home 10719. MRS. HEATH.

PERSONAL—
Business.

PERSONAL—

PROF. W. E. KING.
PROF. W. E. KING.
PROF. W. E. KING.
PROF. W. E. KING.
THE MYSTIC PARLORS,
247 S. HILL ST. 247.

PROF. W. E. KING, PSYCHIC SEER.
READINGS 25c-50c-75c-$1.00.
THIS WEEK ONLY.

I will give you luck that wins success in love, marriage, divorce, speculation, business, health, and transactions of all kinds; restore lost affections.

Years of study, travels in far eastern lands, and endless experience, coupled with rare physical gifts, have made him the world's greatest living exponent of HINDOO AND OCCULT MYSTICISM.

DO YOU WISH TO POSSESS THIS KEY to the vaults of happiness, friendship, wealth and fame, or will you plod along vainly hoping that luck or chance may open the door for you? If you want to be pointed out as a self-made man or woman, if you wish to become a master of men, to lead while others follow, there is an absolutely sure and simple way, a way that never fails.

Readings daily and Sunday, 10 to 8.
No sign, walk in. Permanently located.
247 S. HILL ST. 247. 2

PERSONAL—
THE WORLD'S GREATEST PSYCHIC.
MADAME KARMA.
MADAME KARMA.
529½ S. Broadway—529½.

BY PUBLIC REQUEST, SPECIAL READINGS THIS WEEK.
25c—50c—75c—$1—$2.50

To receive the 50c reading you must cut this ad. out and bring it with you.

MADAME KARMA, the world-famous Astral Dead Trance Seeress.

Gives Truthful Advice on all affairs of life, business chances, journeys, speculations, social and domestic conditions, failures, success, ill health, evil influences, love marriage, divorce, lawsuits and all human affairs advised upon with unerring accuracy; who and when you will marry.

The wise use every means to compass victory; thousands have been helped by her. If you are in trouble of any kind, unhappy, not satisfied in life, consult Madame Karma at once. Private readings, 10 to 8 daily. No sign, walk in.

HOTEL MILTON, PARLORS 17-18-19, 332½ S. Broadway, bet. Fifth and Sixth sts.

PERSONAL—

MRS. MASSON,

the noted palmist of London, Eng., may be consulted at

ROOM 227 SPRING ST. (Suite 17.)

by those desiring careful, conscientious and reliable hand readings from one of the foremost palmists of the day.

Investments, changes of business, losses and gains, lawsuits, deaths, marriages, separation, and, in fact, all that life holds for you plainly written in your hand; it is simply a question of correct interpretation.

HIGH-CLASS PATRONAGE SOLICITED.

PERSONAL—MME. ANNUVE, THE WONderful psychic. 743 S. BROADWAY.

WANTED—
Help, Male.

WANTED — A FINE APPEARING GRAY physician with recent hospital experience; must be good talker; good salary; permanent; no traveling; also a registered young or doctor to learn typewriting. Call at 747 S. MAIN ST. Please send this to such doctor.

WANTED—A FEW YOUNG OR MIDDLE aged well dressed men as permanent representatives of large corporation; liberal proposition to ambitious workers. Apply at 9 a.m. AMERICAN HOSPITAL ASSN., 424 Boyd Broadway.

WANTED—START A MAIL ORDER BUSINESS of your own, but not with a cheap trick or novelty; small capital $10.00 is plenty; big gain small. I will show you how to start right. Send for my free booklet today. MEACOCK, box 847, Lockport, N. Y.

WANTED—

Al exchange man with experience, who knows county values. Department in shape for right man to take hold of and make good from start. Apply to KREMER CO., 508 Lissner Bldg.

WANTED—

JAPANESE EMPLOYMENT AGENCY,
420 W. Sixth st. Home F5263, Main 2764.
COOKS, WAITERS, PORTERS.
Ranch hands, house and window cleaners.
12 HOUR, DAY OR CONTRACT.

WANTED—A BRIGHT, ENERGETIC MAN, between ages of 25 and 40, to qualify for position in the city, paying $90 per month; must be good at figures and write a fair hand; experience unnecessary. Give phone number. Address H, box 37, TIMES OFFICE.

WANTED—EXPERIENCED OUTSIDE MAN to solicit orders for draperies, curtains, rugs and homemaking goods. Apply in own handwriting, stating age, experience, where and with whom previously connected. Address G, box 137, TIMES OFFICE.

WANTED—THOROUGHLY EXPERIENCED card writer, one who is quick and can do all kinds of show card work. State experience, salary expected, and be prepared to show samples of work. Address G, box 138, TIMES OFFICE.

WANTED—MAN FAMILIAR WITH PLUMBING; bicycle repairing, electricity, plastering and reading plans to solicit students; must be experienced. UNION SCHOOL OF TRADES, 120-6 E. Ninth st., L. A.

WANTED — HANDY MAN, APARTMENT-house janitor, $30 and room; boy for housework, $40; Japanese boy for country, free fare. BROADWAY EMPLOYMENT OFFICE, 216 S. Broadway.

WANTED—MAN USED TO HANDLING horses and mules. Have 14 head and prefer man who has son that could help in delivering. Wages considered. Address H, box 172, TIMES OFFICE.

WANTED—PHOTOGRAPHIC PRINTER FOR bromide enlarging and Velox printing. Address P. O. box 207, OAKLAND, CAL., giving references and stating where employed for last two years.

WANTED—SPOTTER ON LADIES' GARments. Don't apply unless A1. Steady work; high wages. AUTOTORIUM, 519 S. Fifth.

WANTED — GOOD, STEADY, RELIABLE men, who want permanent paying position; splendid opening for men willing to work. Call room 607 DELTA BLDG., 428 S. Spring.

WANTED—EXPERIENCED MAN STENOGrapher and bookkeeper for gas engine house. Small salary. Place for advancement. Address E, box 126, TIMES OFFICE.

WANTED—YOUNG MAN TO MAKE HIMself useful on ranch; must understand horses and cultivation, etc.; wages $20 per month and found. 22½ S. SPRING ST., room 12.

WANTED—GOOD YOUNG MAN, STENOgrapher and general office assistant for large company at factory 6 miles, no Sundays; with good prospects. Apply 625 BYRNE BLK.

WANTED—MARRIED MAN, NO CHILdren, for ranch, good place for right man. Call after six p.m. No. 423 SO. HOPE ST., City.

WANTED—COAT MAKER; WILL GIVE sitting-room free to good coatmaker; also chance to make some extra money by doing small alterations. Call 504½ W. FIRST.

WANTED — FIRST-CLASS STEAM CLEANer; must be capable of handling fancy garments; good salary for good man. BERLIN DYE WORKS, 814 E. Washington st.

WANTED — JAPANESE OR KOREAN BOY to do cooking, laundry and garden work. Call 2403 S. FLOWER.

WANTED—FIRST CLASS WATCHMAKER; good salary to right party. References. Address G, box 31, TIMES OFFICE.

WANTED—A PHYSICIAN WHO IS ALSO A registered pharmacist. For particulars address G, box 145, TIMES OFFICE.

WANTED — SOLICITORS TO MAKE 200 per cent.; household necessity. Call mornings, 402 I. A. TRUST BLDG.

WANTED—MAN AND WIFE, ARIZONA, $75 mo.; box makers; milker, $40 mo. HANSEN EMPLOYMENT AGENCY, 204 E. 2d st.

WANTED—BRIGHT BOY TO LEARN THE electrical trade. CITY GAS AND ELECTRIC WORKS, 807 S. Olive.

WANTED—AI PENMAN TO WRITE CALLing cards. Apply SUPT. BROADWAY DEPARTMENT STORE.

WANTED — A TAILOR TO GO TO WILLIAMS, Ariz., to manage a shop. Call 1067 S. OLIVE ST.

WANTED—YOUNG MAN FOR KITCHEN help, private boarding-house. 323 S. GRAND AVE.

WANTED—6 FINISHERS, TWO FLOORlayers (Arizona.) No. 410 BRYSON BLDG., 2nd and Spring.

WANTED—BOSS BEATER MAN. APPLY LOS ANGELES PAPER MANUFACTURING CO. MILL.

WANTED—MAN COMPETENT AND EXperienced in second-hand furniture. GEO. S. REYNOLDS, Riverside.

WANTED — EDUCATED GENTLEMAN. Permanent position. Part time out of city. Address F, box 142, TIMES OFFICE.

WANTED — MAN TO WORK; GOOD BED, good board, small wages. Address G, box 148, TIMES OFFICE.

WANTED—JAPANESE BOY TO DO COOKing and take care of garden. Call 830 S. BROADWAY.

WANTED—A FIRST-CLASS WINDOW screen maker. Apply at 224 SAN PEDRO ST.

WANTED—2 OR 3 GOOD BOYS; ALSO cabinet. PINNEY & BOYLE CO., 1825 Palmetto st.

WANTED—EXPERIENCED HOTEL AND restaurant cook. Apply early, 607 W. PICO ST.

WANTED—A FIRST-CLASS CLEANER AT the ATLAS DYE WORKS, 828 W. Seventh.

WANTED—A HOUSE MAN BY THE HOUR. Call HOTEL CONWAY, 540 S. Grand ave.

WANTED—BOY WITH WHEEL FOR DRUG store. Phone Home 10401, SOUTH 22.

WANTED — FIRST-CLASS BUSHELMAN. H. A. GETZ, 405 S. Broadway.

WANTED—SECOND COOK AT 127 N. MAIN ST.

WANTED—
Help, Male.

Note—Applicants for positions are advised not to enclose original recommendations in answer to ads. Send duplicates only.

WANTED—

HUMMEL BROS. & CO.,
A strictly first-class Agency.
All kinds of help promptly furnished.
Your orders solicited.
116 EAST SECOND STREET.
Between Main and Los Angeles sts.
Largest and best equipped offices on Pacific Coast.

SUNSET MAIN 569.

HOME EXCHANGE 569.

Automobile machinist, 30c hour; married man, orchard, $40 and house; irrigator, $30 etc.; herdsman, $1.50 and board; swiss milker, Imperial, $30 etc.; 2 milkers, $30 etc.

HOTEL DEPARTMENT.

Man and wife, clerk and housekeeper, $50 etc.; elevator man (no Sunday,) license, $12 week; house man, $35 and meals; boarding-house cook, mine, $45 etc.; vegetable cook, beach, $40 etc.; pantry man, beach, $40 etc.; chef, cook and waitress, $105 etc.; chef cook, hotel, country, $75 etc.; boy for bakery, country, $20 etc. 20

WANTED—HAWKINS & LASSEN, Employment Co., 135 E. Second st.

Phones—Main 4179, Home A3153.

Chef for Ash Fork, Ariz., free fare.....$100
Meat and pastry cook, Bellingham, Ariz., free fare.....$75
Pan washer, Merced, free fare.....$25
Dishwasher, Merced, free fare.....$25
Box makers, Imperial Valley, $1.35 hundred; call early.
to ranch hands, $25 to $30 per month.
Lumber chain maker.....$2.75
Swiss milker, Tulare county.....$40
Bushelman.....$12
Horse man.....$30, R. & H.
Butler for Santa Barbara.....$40
Jobs for all at HAWKINS & LASSEN, 135 E. Second st.

WANTED—JAPANESE

PACIFIC EMPLOYMENT BUREAU,
Largest and most popular agency,
421 E. 2d st., Los Angeles, Cal.
House cleaning department.
Window cleaning department.
'Phones—Home F1978, Main 1714.
General labor contractors. Every department insures responsibility. 14

WANTED—MAN TO RUN A HARVESTER at San Jacinto, California. Must be sober and capable. Good place for right party. Good wages. Apply at once to FRANCISCO PICO, 2011 La Salle avenue, Los Angeles, Cal. Telephone Home 23622 and Sunset West 2090.

WANTED — AT ONCE, 2 CORNUCOPIA makers. 341 MAPLE AVE.

WANTED—
Male or Female Help. (Investment Required.)

WANTED—MAN TO TAKE CHARGE AND manage fine-paying cigar stand, who can invest $225; I will take $100 cash, balance $10 monthly; this stand will pay you $120 per month, clear; heart of city; fine fixtures; splendid stock of cigars and tobaccos; cheap rent; long lease. See OWNER, 202 S. Spring st., room 20.

WANTED—GOOD STEADY MAN, WILLING to learn, who can invest $250, with services, ready to start right in to take ⅓ interest in legitimate cash paying business; will guarantee $90 per month as your part; clear, clean, agreeable work; short hours; experience not necessary. Call 218 S. BROADWAY, room 237.

WANTED—BRIGHT, ACTIVE YOUNG MAN to fill responsible position with Los Angeles corporation; no investment required; salary to start $100; good security for money invested. Address A. B., P.O. BOX 1182.

WANTED—17 PARTY WHO ANSWERED ad of four cows, but not with a cheap trick or novelty; must have $1,000 in it; profits big; can enlarge. I will show you how to start right. Send for my free booklet today. MEACOCK, box 847, Lockport, N. Y.

WANTED—RELIABLE LADY TO TAKE charge of exclusive agency; must invest according to stock furnished; business clean; $100 per month; call room 2, 332½ S. HILL.

WANTED—CORPORATION NEEDS GOOD good office man. Must invest at least $5000. Address G, box 28, TIMES OFFICE.

WANTED—MAN WITH $50 TO INVEST, with services. Room 35 HOTEL ORENA, afternoons.

WANTED—
Help, Female.

WANTED — STENOGRAPHER. YOUNG lady, neat appearance and good talker to assist in selling; no experience necessary. Good money to right party. Call 833 S. BROADWAY.

WANTED—GIRL IN BOOK BINDERY, ONE who can sew blank books and feed pulling machine. Steady position, good pay. R. W. PRIDHAM, 112 N. Center st., near Santa Fe depot.

WANTED—TYPEWRITER OPERATOR FOR copying on Smith Premier machine. Must be neat, accurate, rapid and good speller. Call 10 o'clock, 429 EAST FIFTH, corner San Pedro.

WANTED — A FEW LADIES FOR DElightful new line of home work, experience unnecessary, steady employment, good pay. Address D, box 1, TIMES OFFICE.

WANTED—WOMAN COOK, GERMAN PREferred, where second girl is kept; good home, $30. Call ROOMS 21 and 22, 218 S. Broadway.

WANTED — FOUR GIRLS OVER 16 TO work on badges. Apply between 7:30 and 10 a.m. at 'Phone Dept. THE WM. H. HOEGEE CO., 128 S. Main st.

WANTED — A LADY BALLAD SINGER for Saturday and Sunday, with orchestration to engage at VENICE AUDITORIUM at once. Manager.

WANTED — WAITRESS BAKERSFIELD, $23 mo., housegirls, $20-$25-$30 m., other good places. KNEELAND EMPLOY. CO., 204 East Second. Phone Main 283, A4845.

WANTED—EXPERIENCED LADY BOOKkeeper and stenographer. Must be reliable and able to handle business of office alone; salary $60. Apply 522 BYRNE BLDG.

WANTED — A WOMAN FOR GENERAL housework; wages $25. MRS. SQUIRES, 1230 W. Sunset blvd. Hollywood Home 'Phone E7231.

WANTED—RELIABLE YOUNG GIRL TO assist with housework and care of baby; good wages and good home; 2 in family. 1407 WILTON PLACE.

WANTED—FIRST-CLASS COOK, FAMILY of four adults. No laundry. Good wages to right person. Apply forenoon. HOME 'Phone F49. 749 GARFIELD PLACE.

WANTED—GIRL FOR GENERAL HOUSEwork; must be first-class cook; small family; best wages; references. 1067 WILSHIRE BLVD. Home 10241.

WANTED—LADIES TO MAKE OR SELL sanitary belts. Steady work, good pay. Call 9-4 MRS. B., 1023 Bartlett st. (Angeleno Heights car.)

WANTED—A YOUNG LADY OR MIDDLEaged woman for light housework; 2 in family; $15 per month. Phone B4414. 1903 W. 21ST ST.

WANTED—YOUNG LADY AS CASHIER, who can keep books; give experience and references. Address G, box 84, TIMES OFFICE.

WANTED — MIDDLE-AGED WOMAN FOR light housekeeping in small, comfortable home, also to assist with child. PHONE A619.

WANTED—EXPERIENCED GIRL OR WOMan for housework and plain cooking, good permanent position, wages $25. 516 W. 12TH ST.

WANTED—YOUNG WOMEN WHO WANT to take up profession of nursing. Two years' course. Address G, box 146, TIMES OFFICE.

WANTED—GIRL TO ASSIST WITH LIGHT housework, 2 in family, for room and board, small wages. Call afternoons, 129 E. 25TH.

WANTED — EXPERIENCED HAND IRONers. Come ready to work. HOME LAUNDRY CO., 1151 W. Temple.

WANTED — FIRST-CLASS AND EXPERIenced VEST MAKERS. TERRILL, 749-751 S. BROADWAY.

WANTED—EXPERIENCED PASTRY AND pantry woman; also girl for dish washing. Apply 607 W. PICO ST.

WANTED — STARCHERS AND STARCH ironers and other experienced laundry help. Call WARDROBE LAUNDRY, 215 Boyd st. 1

WANTED—A YOUNG WOMAN FOR GENeral housework in small family; good wages. Call today, 535 W. AVENUE 52.

WANTED—GIRL FOR GENERAL HOUSEwork; mornings only. 163 E. 28TH. Upper east flat.

WANTED—A FIRST-CLASS SKIRT MAKER; also apprentices on ladies' tailoring. Apply at F. HOROWITZ, 828 W. Seventh.

WANTED—GOOD COOK IN SMALL FAMily. Address with references and expectations, G, box 68, TIMES OFFICE.

WANTED — OUTSIDE SOLICITOR; GOOD accountant; first-class line. Call 752 SOUTH BROADWAY.

WANTED — A GOOD GIRL TO ASSIST with housework and care of children. 'Phone West 1035, 1021 W. 21ST.

WANTED—WOMAN TO ASSIST WITH housework and help care for invalid. Address G, box 150, TIMES OFFICE.

WANTED — EXPERIENCED MILLINERY makers. STANDARD HAT CO., 751 S. Broadway, fourth floor.

WANTED—GOOD GIRL FOR KITCHEN work in boarding-house. 538 SOUTH GRAND AVE.

WANTED — BY THE PRESCOTT STEAM laundry, of Prescott, Ariz., a washer, good wages; write immediately.

WANTED — FIRST-CLASS BUTTONHOLE worker on coats. Apply at once, 223½ S. SPRING, room 23.

WANTED — FIRST-CLASS FINISHER ON coats. Call 223½ S. SPRING ST., room 23.

WANTED—A REAL GOOD COOK, $3 PER week and room. 747 S. MAIN ST.

WANTED—FIRST-CLASS CHAMBERmaid. ANGELUS HOTEL.

WANTED—
Help, Female.

Note—Applicants for positions are advised not to enclose original recommendations in answer to ads. Send duplicates only.

WANTED — AN EXPERIENCED WOMAN to manage rooming-house. Local references only.

R. A. ROWAN & CO.,
200 H. W. Hellman Bldg.

WANTED—

HUMMEL BROS. & CO.,
116 E. Second st.

Hotel cook, Imperial Valley, $75 etc.; 2 waitresses, same, $30 etc.; waitresses, beach, $50 etc.; waitress, Nevada, $30 etc. and fare; waitress, Fresno, $25 etc.; pastry cook, $15 wk.; cook, small restaurant, desert town, $40 etc.; chambermaid, Arizona, $25 etc.; housekeeper, same, $45 etc.; house girls, $25 etc., $20 etc.

HUMMEL BROS. & CO.

WANTED — FAMILY COOK, SAN DIEGO, $35; city, $25; several at $20; hotel cook, $60; two institution nurses, country and city, $30; canvassers, toilet articles, 50 per cent. commission; waitress, desert town, $20; another, $45; waitress, Grand Canyon, $25; waitress, city, $20; family laundress, $35; man and wife, mountain resort, $65; four house girls, $25; ten at $20; many $20 and $25. HAWLEY & FORGRAVE, 254 S. Broadway.

WANTED—COOK, FAMILY 1, CORONADO, $25 and fare; cook and downstairs, Pasadena, $25; housegirl, Banning, $25; upstairs and care of children, $25; housegirl, Catalina, $25; woman for mixed work, oil camp, $20; colored nurse girl, $20; two waitresses, Imperial, $30 and fare; solicitors for toilet articles, commission and some salary. MISS DAY'S OFFICE, 121½ S. Broadway.

WANTED — HOTEL WAITRESSES FOR beach, $10 week; waitresses, out of city, $20, free fare; boarding-house cook, $50; buffet cook, $45; housegirls, $25 to $35; chamber maids, $25 to $35 and found. BROADWAY EMPLOYMENT OFFICE, 216 S. Broadway.

WANTED—LADIES TO MAKE OUR SOFA pillow tops and art novelties at home; easy and beautiful work; we teach you free; pays $5 to $16 weekly. Call at store, 754 S. Broadway. WOMAN'S NATIONAL ART EXCHANGE.

WANTED—FAMILY COOKS, CITY, $25, $30; second girl, $20; child's nurse, $25; general housework, $20 to $25; out of town, $30, $40; 45 good places. SWEDISH EMPLOYMENT BUREAU, room 642 Chamber of Commerce Bldg., 126 S. Broadway.

WANTED—COMPETENT GIRL FOR GENeral housework; small family. 1227 S. BURLINGTON AVE. References.

WANTED—GIRL FOR LIGHT HOUSEwork. 2651 KENWOOD AVE. Take W. Adams car. Finnish preferred.

WANTED—LADIES TO MAKE SOFA PILlow tops at home for wholesale house; steady work, good pay; experience unnecessary; no limited instruction free. IDEAL ART CO., room 18, 415½ S. Spring st.

WANTED—TEACHER FOR INTERMEDIate grade; proficient in physical culture; thorough education, training and experience essential; $60 per month; short day. BOYNTON INSTITUTE, 525 Stimson bldg.

WANTED—PASTRY COOK, $12, NO SUNday; experienced meat carver, $3; woman to sew with dressmaker, $1 a day; colored girl, housework, $25. Hollywood, call MISS SHAW'S AGENCY, 319 S. Spring, room 17.

WANTED — LADY OR GENTLEMAN OF pleasing address and well connected, for office work; good salary and commission for right party. Address with references, G, box 197, TIMES OFFICE.

WANTED—YOUNG LADY AS ASSISTANT book-keeper. DILLINGHAM PRINTING CO., Fairdstown, Cal. 'Phone East 2206, Home C1262. Take Pasadena Short Line, Alhambra or Monrovia cars.

WANTED — LADY TO TAKE PLEASANT room in exchange for her staying home 2 or 3 evenings a week and occasionally on Saturday or Sunday; also privilege of housekeeping. 'PHONE HOME E2274.

WANTED—A WOMAN WHO HAS SOME experience in both typewriting and bookkeeping; 3 hours per day, balance of time a chance to do outside work. R. G. PUTNAM, Sawtelle.

WANTED—
Help, Male and Female.

WANTED—MAN AND WIFE ON RANCH; must have team; will give the right man a good chance to make money. Apply forenoon at 1128 W. 36TH PLACE. First house west of Vermont ave.

WANTED—ONE OR TWO LADIES OR gentlemen to sell fine toilet articles, 25 per cent. commission and salary. Call after 5 p.m., ROOM 201, Laughlin Bldg.

WANTED—MAN AND WIFE, PRIVATE place, $50; ranch, $60. SWEDISH EMPLOYMENT BUREAU, room 642, Chamber of Commerce Bldg.

WANTED — AMATEURS FOR FRIDAY night. Call or address manager of FISHER'S THEATER. Prizes to all.

WANTED—
Male or Female Help. (To Learn Trades.)

WANTED—YOUNG MEN BETWEEN THE ages of 18 and 25 are taught to operate the linotype machine at THE TIMES LINOTYPE SCHOOL, corner San Fernando and College sts., Los Angeles. Good operators are in demand in every section of the country, and the pay is above the average. It is possible to learn in from three to six months. Apply to SCHOOL MANAGER for terms.

WANTED—MEN AND BOYS TO LEARN plumbing, electricity, bricklaying, etc., in new modern day school; work on buildings; no toys or books. Free catalogue. UNION SCHOOL OF TRADES, 120-124 E. Ninth, L. A.

YOUNG MAN, A COURSE IN ARCHITECture will train you for the noblest and most profitable profession; all give personal and private instruction; daily 9 to 4, Monday and Wednesday evenings, 7:30 to 9; terms easy. J. B. COOK, 302 S. Spring, room 236.

WANTED—LADIES AT THE FLORENTINE Hairdressing College. Great demand for our graduates. Manicuring and hairdressing, 25c; shampoo, 25c. PHONE F1737, corner Broadway and Mercantile Place.

STUDENTS TO LEARN HAIRDRESSING, manicuring, facial massage and hair manufacturing. MACDONALD'S COLLEGE OF HAIRDRESSING AND BEAUTY CULTURE, 2d Mercantile Place.

WANTED—
Situations, Male.

WANTED — YOUNG KOREANS WANT A place to work as cook, helper, pantry, porter, general housework and school boys. KOREAN MISSION, 2 Olive Court. Main 5478.

WANTED—GARDENER, PRACTICAL, DEsires position. Flowers, fruits, vegetables, good milker, handy with tools. Address C, box 199, TIMES OFFICE.

WANTED — POSITION BY JAPANESE who have good experience for gardening, coaching and housework, city, country. KUBO, box 48, Hollywood.

WANTED — BY BOOKKEEPER, 7 YEARS with last firm, situation as office assistant; first-class references, speaks French. C. MOLLON, 542 Maple ave., city.

WANTED—POSITION BY STEAM AND gasoline engineer. File driver a specialty. Can furnish lofiman. Address G, box 2, TIMES OFFICE.

WANTED—BY HARDWARE MAN, POSITION as salesman, book-keeper or collector; 8 years' experience; best of references. Address G, box 57, TIMES OFFICE.

WANTED—BY MAN THOROUGHLY EXperienced in eucalyptus growing, situation by contract or by month. CHAPE, 1029 E. Chestnut ave., Santa Ana, Cal.

WANTED — YOUNG JAPANESE, GRADUate, position as gardener, have experience and good reference. Address 407 W. EIGHTH ST.

WANTED — BY BOOKKEEPER, COLLECtor, employment; references, wide experience. WALBERT, 2631 Hobart. A2619.

WANTED—GOOD JAPANESE BOY WANTS situation to do laundryman and housework. Address H, box 39, TIMES OFFICE.

WANTED—GOOD PIANIST; MUST HAVE employment at once; any reasonable wages accepted. 307 E. WASHINGTON ST.

WANTED—ROUGH CARPENTER WORK by carpenter helper, $2 day. J. S. HARGRAVE, 776 East 15th st.

WANTED—YOUNG MAN WANTS POSITION at anything; salary no object; references. Address C, box 132, TIMES OFFICE.

WANTED—FIRST CLASS CARPENTER and designer wants to build for private parties. SOUTH 2968.

WANTED—YOUNG BRIGHT SCHOOL BOY, Japan'se, wants position in small family. 321 EAST 6TH. Main 2978.

WANTED — BUSHELMAN FOR CLEANING, repairing and pressing store. Call 112 E. 8TH.

WANTED—WORK IN PRIVATE FAMILY, by colored man. Phone BROADWAY 3274.

WANTED—STEADY JOB AT CARPENTER work. Address Z2, box 57, TIMES OFFICE.

WANTED — JAPANESE SCHOOL BOY wants position in nice family. MAIN 2073.

WANTED—
Situations, Male.

WANTED—SITUATION BY GERMAN MAN; understands wire and rope cable splicing, rigging and pile driving; can do all kinds of canvas work, repair tents, awnings, sails, wagon and hay covers, boat and window cushions, furniture and carpets, etc.; handy with carpenter and painters' tools; take care of horses, drive team; will go any place. Address H, box 48, TIMES OFFICE.

WANTED—POSITION AS HEAD JANITOR of large office building; long years' experience, strictly temperate habits, honest and reliable, best of references, thoroughly experienced with office work; to act as assistant to manager of building; familiar with oil burner heating plants and all kinds of repair work. Address G, box 159, TIMES OFFICE.

WANTED—

JAPANESE
MUTUAL HELP ASSOCIATION
EMPLOYMENT BUREAU

Will supply all kinds of Japanese help and labor. You can secure best men here. Call up manager, who will give prompt attention 'Phone Bdwy. 2587, F5364. 748 S. GRAND AVE.

WANTED—POSITION, STATIONARY ENGIneer by sober, industrious man, or with mill supply company; large experience in portable and traction engine work; good mechanic in these lines; understand repairing. Address ZZ, box 141, TIMES OFFICE.

WANTED—HEALTHY, REFINED GENtleman, with spare time morn'ngs, wishes good room in return for care of lawn and grounds, first references. Hollywood or Pasadena offers acceptable. Address F, box 182, TIMES OFFICE.

WANTED—LANDSCAPE GARDENER, EXperienced in greenhouse and other branches, highly recommended as conscientious worker and excellent designer; desires position on private place. Address P. MODERSON, 1208 Ventous.

WANTED — YOUNG MAN WISHES POSItion as book-keeper or clerical position. I have worked in a bank, also in commercial institutions. I have the best of references. Address F. F. EWALD, 962 W. Sixth st., city.

WANTED—POSITION BY EXPERIENCED White steamer man, is well recommended, strictly sober and reliable; no absolute safe driver and caretaker of your machine and grounds. Address A. ZYLL, 120 W. 15th st.

WANTED — POSITION AS BOOKKEEPER or shipping clerk; long experience in wholesale and retail business, honest, reliable and can furnish best of references; $100 salary or bond. Address G, box 94, TIMES OFFICE.

WANTED—POSITION AS CHEF COOK; AN all-around experienced man in furnish'd camp or country hotel or city; can give first-class references. J. B. MANN, 1230 Tennessee st. Phone Bdwy. 3154.

WANTED—POSITION WITH SOME LUMber company; 15 years' experience as sawyer and manager of plant; understand woodworking machinery. Address ZZ, box 43, TIMES OFFICE.

WANTED—WHEN YOU NEED A CARPENter, you can save money and time by calling up J. T. TINDER, Home phone 24297. Small as well as large jobs given prompt attention.

WANTED—YOUNG MAN OF LIBERAL EDucation and wide experience with boys, desires position as companion for boys during vacation months. Address G, box 1, TIMES OFFICE.

WANTED—A POSITION AS COLLECTOR, assistant bookkeeper or shipping clerk; will do any kind of work; references; 3 years' experience in railway office. Address G, box 86, TIMES OFFICE.

WANTED—WORK BY RELIABLE SINGLE middle-aged man; can do painting, carpentering, etc., and handy with all kinds of tools. Address H, box 18, TIMES OFFICE.

WANTED—POSITION AS CLOTHING OR furnishing salesman or collector; can give good references and bond; strictly temperate habits. Address G, box 158, TIMES OFFICE.

WANTED — WORK AS PORTER, NIGHT watchman, care of invalid or work of any kind; city references. Call 969 W. 7TH. Phone Bdwy. 1302.

WANTED—YOUNG MAN WISHES POSItion as office assistant, where he can advance; best references; small salary. Address F. S. R., box 27, TIMES OFFICE.

WANTED — JAPANESE YOUNG MAN wants situation as yard or housework and automobile driver; experienced. HARRY, Main 5531. E. 2d st.

WANTED — SITUATION, PAINTING AND paper hanging; will do your work at reasonable price. Call me, East 2745. PIC, 121 Le Roy st.

WANTED—SITUATION AS COACHMAN and gardener; have long experience; can furnish best of reference. Address H, box 4, TIMES OFFICE.

WANTED—BY WATCHMAKER, POSITION, California, Oregon or Washington; good reference; salary $18. Address 715 E. MILES ST., city.

WANTED — EXPERIENCED HOUSE AND sign painter wishes work, any price; steady work preferred. J. F., 611 H. W. Hellman Bldg.

WANTED—WORK BY STEADY YOUNG man on a ranch; cattle ranch preferred; willing to go any where. Address G, box 19, TIMES OFFICE.

WANTED—EXPERIENCED MAN WISHES position as "watchman" in a place of trust; bank security or bonded house. References. Address Z, box

WANTED—
To Rent.

WANTED—TO RENT—

LIST YOUR HOUSES WITH US.

Big demand for rentals. No charge for listing.

RENTAL DEPARTMENT.

LOS ANGELES INVESTMENT CO., A8118. 225-227 S. Hill st. Main 2246.

WANTED—
HAVE YOU A BUILDING, STORE OR RESIDENCE TO LET?
IF SO, LIST IT WITH US.
PROMPT ATTENTION GIVEN.
H. J. WOOLLACOTT & SON,
6 6-10 LANKERSHIM BLDG.

WANTED—I WANT HOME ONE TO BUILD. $200 down on cheap lot, about 32x150, not too far out, and rent to me for $20 to $15 per month for say 2 years, or would buy or exchange for your equity in cheap close-in property. Address H, box 81, TIMES OFFICE. 30

WANTED — WILL PAY SMALL RENTAL and take excellent care of nice home for summer; high location; well out preferred; bank reference. Address H, box 5, TIMES OFFICE. 30

WANTED—
To Purchase, Real Estate.

WANTED—CHEAP VACANT LOT, ABOUT 60 to 75 feet frontage, between Ninth, Pico, Figueroa and Union ave. BLACK BROS., 305-6 Union Trust Bldg. 30

WANTED—TO PURCHASE from Throop Institute, 5 acres with fair house. Will give $700 modern 2-story house, fine southwest corner, near 36th and Cherry, and $2000 in cash on Hoover north of Wilshire, spot cash value, clear for clear.
W. F. THORNE, 221 Copp Bldg. A1884. 30

WANTED — INCOME PAYING APARTMENT from $6000 to $9000, from owner. Must be west or southwest. Will pay $2000 cash, and also prefer to turn in $4000 equity home worth $9000; or will buy lease or furnished rental property. Address G, box 18, TIMES OFFICE.

WANTED — TO PURCHASE—WE HAVE several clients who are anxious to secure desirable chicken ranches, ranging in price from $3000 to $5000. If you have anything in this line, we can surely dispose of it for you.
JONES & RYDER LAND CO.,
1 219 W. Third st.

WANTED—TO PURCHASE MODERN BUNgalow, 5 or 6 rooms, 2 fine clear lots; state price, terms; will assume $1200 contract on house sold, and assume $1500 flat mortgage. C. A. CHALKER, 713 Grosse Bldg. F7909. Bdwy. 2

WANTED—TO BUY TRUST DEED, CONtracts or mortgages from $500 to $5,000, on good improved property. Must be first security. J. HOWE, phone E1257.

WANTED—TO PURCHASE, WILL PURchase strictly for highest prices for good second-hand clothing, shoes, furniture, etc. ABE, MAIN 907.

WANTED—BUY HOUSEHOLD FURNITURE, bankrupt stocks, showcases, desks, safes or exchange. Both phones. SKEELS Block, 911 S. Main.

WANTED—UNION LAUNDRY CO., 114 SOUTH Spring st. Will buy your diamonds, jewelry, silverware, antiques, etc. PHONE A3689.

WANTED—AN OLD COLLECTION OF FOREign stamps or will stamped envelopes. E. F. NEWMARK, 141 to 151 North Los Angeles.

WANTED—TO BUY, IS NARROW HOUSE hospital bed. E. WIESENDANGER, 207 S. Broadway.

WANTED—DIAMONDS, JEWELRY, BUY or pay cash; get my offer; fair dealing. J. REID, 143 S. Broadway, room 125. A1958.

WANTED — HIGHEST PRICE PAID FOR furniture; any quantity. JAMES COLE & CO., 718 S. spring st. F7956. Main 2956.

WANTED — DIAMONDS, JEWELRY, OLD gold, antiques; highest prices given. H. CROUCH, jeweler, 343 S. Broadway.

WANTED—SET OF HARNESS, SINGLE; must be cheap. EDWARD TEARE, 2 Olive st.

WANTED—CASH PAID FOR FEATHER beds. 738 SAN PEDRO. Main 1106. Home 5106.

WANTED — HOUSE MOVING WINPLER & C. H. TREGO, 252 N. Broadway. Main 1151.

WANTED—DIAMONDS, SOLITAIRES; cash. SCHEFFEL, 446 S. Broadway, room 5.

WANTED—
To Purchase, Miscellaneous.

WANTED — TO BUY FURNITURE AND household goods. If you have one piece or a house full, we will pay you one-third more than others. Phone 10 or 11. Main 8317. Home F8317. OLIVE, 529-31 S. Main.

WANTED—SELL OR EXCHANGE YOUR OLD furniture. We have thousands of customers waiting to buy it. Phone us. MAIN 1117; Home A3204. COLUMBIAN FURNITURE EXPORT, 311 California, at Broadway. Gentlemen.

WANTED — HAVE SOME CASH AND house and lot, $3500, clear, to trade for tract of land or lot on Main, Hill or Broadway. Must be cheap. What have you? Address S, box 23, TIMES OFFICE.

WANTED—ISAACSON FURNITURE CO., 57 to 61 S. Main. We buy, sell and exchange second-hand store furniture and H. H. goods, trunks, safes, etc. Ring up A6342; MAIN 2631.

WANTED — HOUSEHOLD GOODS, FURniture, carpets, any quantity, highest cash price paid. RHODES & SHOADES, 19-23 S. Main st. Phone Main 1256; F1258.

WANTED — RESTAURANT COUNTER, stools, tables, chairs, ranges, etc. JAMES COLGAN & CO., 215 S. Spring.

WANTED — HOUSE MOVING. F7906. Main F7906. Main 2906.

WANTED — TO BUY TRUST DEED, CONtracts or mortgages from $500 to $5,000, on good improved property. Must be first security. J. HOWE, phone E1257.

WANTED — TO PURCHASE, WILL PURchase strictly for highest prices for good second-hand clothing, shoes, furniture, etc. ABE, MAIN 907.

WANTED—BUY HOUSEHOLD FURNITURE, bankrupt stocks, showcases, desks, safes or exchange. Both phones. SKEELS Block, 911 S. Main.

WANTED—UNION LAUNDRY CO., 114 SOUTH Spring st. Will buy your diamonds, jewelry, silverware, antiques, etc. PHONE A3689.

WANTED—AN OLD COLLECTION OF FOREign stamps or will stamped envelopes. E. F. NEWMARK, 141 to 151 North Los Angeles.

WANTED—TO BUY, IS NARROW HOSPITAL bed. E. WIESENDANGER, 207 S. Broadway.

WANTED—DIAMONDS, JEWELRY, BUY or pay cash; get my offer; fair dealing. J. REID, 143 S. Broadway, room 125. A1958.

WANTED — HIGHEST PRICE PAID FOR furniture; any quantity. JAMES COLE & CO., 718 S. spring st. F7956. Main 2956.

WANTED — DIAMONDS, JEWELRY, OLD gold, antiques; highest prices given. H. CROUCH, jeweler, 343 S. Broadway.

WANTED—SET OF HARNESS, SINGLE; must be cheap. EDWARD TEARE, 2 Olive st.

WANTED—CASH PAID FOR FEATHER beds. 738 SAN PEDRO. Main 1106. Home 5106.

WANTED — HOUSE MOVING WINPLER & C. H. TREGO, 252 N. Broadway. Main 1151.

WANTED—DIAMONDS, SOLITAIRES; cash. SCHEFFEL, 446 S. Broadway, room 5.

WANTED—
Miscellaneous.

WANTED—I CAN SAVE YOU MONEY ON your moving by long distance. Pasadena, Santa Monica, Long Beach and other small towns. Reliable, long distance, moved to all parts of city. Phone 10 or 11. Main 8317. Home F8317. OLIVE, 529-31 S. Main.

WANTED—CESSPOOLS, GIVE US A TRIAL on cleaning your cesspools; quick work at no charge for digging and disinfecting. ACME CROSS SANITARY CO., phone E2644. Main 985.

WANTED—INFORMATION AS TO FREE address of W. J. Frye, curio dealer, 2 Venice, Cal. Address I. C., Box 54, TIMES OFFICE.

WANTED—CESSPOOLS, WE PUMP THEM out. LOS ANGELES SANITARY CO., phone F7946. Temple 622.

WANTED — WILL CARE FOR A CHILD over 1 years in my home. Address A, box 28, TIMES OFFICE.

WANTED—WILL TAKE CHARGE OF YOUR invalid old person in my own home. Address H, box 32, TIMES OFFICE.

WANTED—TO BOARD, A CHILD, 2; collect home and mother's care; reference exchanged. SOUTH 1024.

WANTED—DIET MAY BE DUMPED DAILY at N.E. CORNER BOYLSTON & COLLEGE.

WANTED—TO CLEAN EVERY WATER IN Los Angeles for 25c each. 440 S. MAIN.

TO LET—
Furnished Rooms.

TO LET—COZY FURNISHED ROOM, $3 per week; bath; cozy reasonable. 607 W. 3d st.

TO LET—FINE, AIRY ROOMS, $2 A WEEK; cook, free bath. 417 W. FOURTH.

TO LET—
Furnished Rooms.

TO LET—

HOTEL BRENNAN.

Save money by stopping at 538½ S. Main. New, clean, running hot and cold water. Elevator and bell service at all hours. Rates, week or month; $2.50 to $10 per week.

TO LET—AT HOTEL OHIO, SAVE MONEY these days and come to 217 N. Broadway, where everything is new, modern and well kept; hot and cold water, steam heated, elevator. Rooms from $2.50 to $8 per week.

TO LET—THE EDISON ANNEX, 85 NICELY furnished rooms. Rates—50c day, $2 week and up; $8 month and up. Stationary wash basins, call bells, gas heat, free baths. 347 S. LOS ANGELES ST. Home phone A7451.

TO LET—IN BEAUTIFUL HOUSE, 1023 N. FIGUEROA, occupied by French private family, nicely furnished, large outdoor, upstairs, bath, phone and all conveniences; 3 car lines.

TO LET—NEW HOUSE; BRIGHT, SUNSHINE rooms, housekeeping and single, $1.50 to $4; hot bath, laundry; walking distance; cars depot to depots. TEN EYCK, 111 S. Figueroa.

TO LET — HANDSOMELY FURNISHED rooms and suites, with or without bath, elevator, steam heat; cold, warm; reasonable rates. THE ALDINE, 324½ S. Hill st. Phone A8318.

TO LET — UNFURNISHED OR PARTLY furnished 4 or 5 beautiful sunny rooms, in a private home; all modern conveniences; fine location. Phone, piano and 20 minutes from city. 30628.

TO LET — MODERN HOUSEKEEPING rooms, single or en suite; all opening on veranda; clean and comfortable, $1.50 and $1.75 per week. 1109 CROCKER.

TO LET—3 NICELY FURNISHED ROOMS for housekeeping; large kitchen, gas range; running water; large pantry; everything first class, cheap. 1024 W. EIGHTH. Main 5947. 1

TO LET—NEWLY FURNISHED, LARGE front rooms; also housekeeping suite of 3 or more rooms, suitable for one or two couples. 234 S. HOPE ST. Home Phone B6833. 4

TO LET — HOUSEKEEPING SUITE, STATIonary tubs, gas range, pantry, single room, housekeeping privileges, summer rates. 729 S. FIGUEROA ST. Phone F7621. 2

TO LET — CLOSE-IN 3 LARGE AIRY rooms, furnished complete for housekeeping. Private bath and gas, only $16. Call at ALBANY ST.

TO LET—THE BROADWAY COURT HOTEL. Business center; outside rooms, hot water, free bath; summer rates; furnished apartments. 247 N. BROADWAY.

TO LET—YOU CAN GET GOOD OUTSIDE rooms, $1.50 week and up; free bath, phone. 229 CALIFORNIA, between Broadway and Hill.

TO LET — FURNISHED HOUSEKEEPING rooms, with every convenience; including bath; close in. 1134 SOUTH MAIN. F7098.

TO LET—3m W. 18TH, 7 OR 3 NICELY furnished sunshiny rooms, for light housekeeping; prices reasonable. PHONE B2150. 30

TO LET—VERY DESIRABLE ROOMS, $10 up; refined private house; use of piano. 420 S. GRAND.

TO LET—HOUSEKEEPING SUITE, $25; INcludes everything; large rooms, 2 beds; porch, southeast corner. 420 S. GRAND.

TO LET—CLEAN SUNNY ROOMS, CLOSE in, at moderate rates. EVERETT APARTMENTS, 530 Temple st.

TO LET—MOORE CLIFF, 121 S. HILL. Hot and cold water. Summer rates.

TO LET—AN ELEGANT LARGE ROOM, east and south front, outside entrance. Phone 5841. C. W. 12TH.

TO LET—3 NICELY FURNISHED HOUSEkeeping rooms and veranda for $16.50. 1228 VALENCIA ST. Main 8472.

TO LET—NICELY FURNISHED FRONT room and housekeeping rooms; no children. 407 TEMPLE ST.

TO LET — ELEGANT FRONT PARLOR, large second floor room, yard and porch; reasonable. 947 S. HOPE ST. F5944. 30

TO LET—ROOMS FOR LIGHT HOUSEkeeping; children no objection. 532 GLADYS AVE.

TO LET—TWO OR THREE SUNNY FRONT housekeeping rooms, $14 and $16; 3 minutes' walk from Courthouse. 513 BOSTON ST. 3

TO LET—FINELY FURNISHED ROOMS for housekeeping; summer rates. WINSOR HOTEL, 1519 S. Main. 30

TO LET — FURNISHED ROOMS, QUIET house, free baths, very central, $1.50 per week and up. 411 TEMPLE ST.

TO LET—LARGE FRONT ROOM, GENTLEman or lady, beautiful view, $6 a month. 1066 KENSINGTON ROAD. 1

TO LET — SINGLE ROOM, 5 MINUTES' walk from Courthouse, $1.50 month. 512 BOSTON ST.

TO LET — NICELY FURNISHED FRONT room, 5c car fare, 10 minutes to 4th and Main. HOME PHONE 2560.

TO LET — FURNISHED ROOMS FOR housekeeping, $1.50 week. 740 W. SEVENTH.

TO LET—$5 WEEK, $7 AND $8 MONTH, furnished housekeeping rooms, cooking gas included. Adults. 548 E. PICO.

TO LET—LARGE SLEEPING ROOM, WITH housekeeping kitchen, all conveniences, bath and laundry. 1232 S. OLIVE ST. 30

TO LET—FURNISHED; 3 NICE SUNNY rooms for housekeeping. 841 S. GRAND. Broadway 2325.

TO LET—NEATLY FURNISHED ROOMS, strictly first-class, modern and close in; rates very reasonable. 540 S. Grand ave. 30

TO LET — FIRST-CLASS ROOMS. "THE PORT," 311 California, at Broadway. Gentlemen.

TO LET — FURNISHED ROOMS, WITH housekeeping privileges. 1305 W. EIGHTH st.

TO LET—NICELY FURNISHED ROOMS, large and airy, close in, 929 S. FIGUEROA.

TO LET—HOUSEKEEPING ROOMS, FURnished, cheap. Call F4643. 607½ S. Figueroa.

TO LET—CHRISTIAN LODGING-HOUSE, 227 S. Main, night 25 cents, up; week, $1.75 up.

TO LET—FURNISHED ROOMS FROM $1.50 per week. 327 W. SECOND.

TO LET—3 OR 4 ROOMS FOR HOUSEKEEPing; yard. 306 E. 12TH.

TO LET—IN QUIET HOME, FURNISHED front room. 1303 W. EIGHTH ST.

TO LET—
Unfurnished Rooms.

TO LET — UNFURNISHED OR PARTLY furnished, 4 or 5 beautiful sunny rooms, in 4 private home, all modern conveniences; fine location; phone, piano and 20 minutes from city. 30628.

TO LET — NICE 5-ROOM FLAT, LARGE modern, airy rooms, pleasant surroundings; all conveniences; gas, electricity, 'phone, etc.; water paid; halls nicely carpeted. 1317 E. 3RD.

TO LET—3 OR 4 LARGE, SUNNY, UNFURnished rooms for light housekeeping. 224 S. OLIVE ST. 'Phone A6273. Apply room 2.

TO LET—CLOSE IN, THREE-ROOM MODern cottage-flat with disappearing bed. 1409 GIRARD ST.

TO LET—
Flats.

TO LET—$14, 3-ROOM COTTAGE FLAT, UNfurnished, all modern, healthiest location in city, adults. 323 S. HOPE, near Fourth. 1

TO LET—MODERN 4-ROOM FLAT. ALL large rooms, newly papered, 2 blocks from Pico and Broadway. 118 N. OLIVE ST. 30

TO LET—6-ROOM UPPER FLAT, MODern, sunny, walking distance. Adults. Phone BROADWAY 2109.

TO LET—5-ROOM LOWER FLAT, MODERN conveniences. Will lease. 786 EAST WASHINGTON ST.

TO LET — FURNISHED FRONT ROOM, also small adjoining one; housekeeping privileges. 317 W. PICO, near Grand. 30

TO LET — FURNISHED ROOMS, QUIET house, free baths, very central, $1.50 per month and up. 412 TEMPLE ST.

TO LET—4 ROOMS, BATH AND PORCH. $12 a month. Close in. 522B N. GRAND, between Temple and Court. 30

TO LET—ONE ELEGANT UPPER 5-ROOM flat, price $21. 1825 NORMANDIE AVE., near Washington.

TO LET—$12. A MONTH, 4-ROOM MODERN flats, 3rd E. Eighth st. T. WIESENDANGER, 207 S. Broadway.

TO LET—3 ROOM MODERN FLAT, 1413 Hanley st., $20, water paid. Inquire 230 SECURITY BLDG.

TO LET—4-ROOM MODERN, FINE COTtage flat, best location, close in. 941 GRATTAN ST. Rent cheap. W. Ninth st. car. 30

TO LET — EXCEPTIONALLY DESIRABLE 5-room flats, 1123 EAST TENTH, reduced rent.

TO LET—$12; FINE 4-ROOM FLAT, FIRST floor. Strictly modern. Apply 757 E. 18TH AVE.

TO LET—WALKING DISTANCE, LOWER flat, 5 rooms, $25. 503 S. FIGUEROA.

TO LET—MODERN 6-ROOM UPPER CORner flat. 1402 WEST 9TH ST. B5614. Rent $20.

TO LET—UNFURNISHED 5-ROOM FLAT, modern, walking distance. 1118 ORANGE GROVE AVE.

TO LET—4-ROOM FLAT, MODERN, FIRST-floor downstairs. 827½ TOWNE AVE. Main 1

TO LET—307 S. FLOWER, CORNER FIRST floor 7-room flat, with all conveniences. 1

TO LET—4-ROOM MODERN FLAT, 753 SAN PEDRO. Rent $16.50, water paid.

TO LET—5-ROOM FLAT AT 151 WEST 4TH ST.

TO LET—MODERN 6-ROOM FLAT. APPLY in grocery 753 E. SAN PEDRO ST.

TO LET—
Flats.

TO LET—2200 TOBERMAN ST., NO BETTER flat for $20 in the city; six large, airy rooms, extra high ceilings, all modern conveniences, nearly new, fresh and clean, surroundings attractive, nice lawn, large shade trees, convenient to postoffice, stores and street cars; adults; lawn and porches cared for; rent reduced from $25; water free. OWNER, 2200 TOBERMAN ST.

TO LET—$5 IN GOLD GIVEN TO THE first desirable party who rents one of the 5 or 6-room modern flats, 1907 and 1909½ West 11th st., worth $25, now $20, and water paid, by May 1st, 1908. This is to settle a bet that advertising in The Times brings results and you get the benefit if you hurry. 1407 Holen st. Phone Temple 334. M. A. ROGERS.

TO LET—
Three-room flat $12.50.
Four-room flat $18.00.
Strictly modern, bath, hot water, gas range, etc. Within walking distance of business center.
Phone J. D. HART, Temple 899.

TO LET—ONE LARGE, SUNNY 6-ROOM flat, just completed; each flat has separate porch and entrance; upstairs, reception room with beamed ceiling and built-in buffet; fine residence district; rent reasonable. 1016 W. WASHINGTON ST.

TO LET—VERY CLOSE TO COURTHOUSE, 5-room modern flats, gas ranges, furnished, and water paid. No. 423½ Temple st. Also No. 207-213-217 Pavilion Place, between California and Temple sts. HUBBELL, 502 Bullard Block. Phone A3734.

TO LET—HOPE APARTMENTS, 2923 SOUTH HOPE; three room apartments, all outside cool and refreshing rooms, new; electric lighting, low summer rates. Take Grand ave. car. Phone B3413.

TO LET—LOVELY 4-ROOM UNFURNISHED lower flat, modern residence, separate entirely, summer rates, no children. 1149 ARAPAHOE ST., near Ninth, Eleventh and Pico. Blue cars.

TO LET—154 N. BEAUDRY AVE., MODERN 4-room flat, porcelain bath, combination fixtures, instantaneous heater, large rooms, walking distance, cheap, only $15, water paid. 'PHONE 22209, BROADWAY 4121.

TO LET—ATTRACTIVE CORNER FLAT 4 rooms, hall, bath, hardwood floors, wall beds, all conveniences, built-in, new building. Near Westlake. 763 CORONADO. Phone Temple 865.

TO LET—NEW AND STRICTLY MODERN artistic six and seven room bungalows in swell West Adams section; every convenience. Rent very low. See OWNER, room 34, Stapleton building, Ninth and Grand.

TO LET—4-ROOM FLAT, $20; 6-ROOM FLAT, $30; elegantly finished, halls carpeted; strictly modern in every respect; only 5 blocks west of Broadway. Inquire on premises, 1416 C. C. DURKEE. 709 W. First. A4921.

TO LET — NICE 5-ROOM FLAT, LARGE, modern, airy rooms, pleasant surroundings; all conveniences; gas, electricity, 'phone, etc.; water paid; halls nicely carpeted. 1317 E. 3RD.

TO LET—ON THE HILL, 5 MINUTES' walk to business, 5-room lower flat, newly decorated, bath, gas, electricity; permanent, responsible adults only. 'PHONE WEST 5359.

TO LET—1341½ AND 1343½ W. SEVENTH st., two flats, 7 rooms and bath each; can be connected, making good rooming or boarding-house or business place; walking distance.

TO LET—FIRST FLOOR, MODERN DEtached 6-room flat, 210 S. Beaudry ave., $28 to small family. Key at 305½; VAN NOSTRAND, 304 Grosse Bldg.

TO LET—MODERN 5-ROOM COTTAGE flat, adults. Mission style balcony finish; summer rate. 1354 WRIGHT ST. Phone Main 7048.

TO LET—$18.50; 6-ROOM MODERN FLAT, with bath, 709 Kohler st. T. WIESENDANGER, 211 Merchants' Trust Bldg., 207 South Broadway.

TO LET—ELEGANT 6-ROOM SOUTH FLAT, hardwood floors, with every convenience. 628 S. Bonnie Brae. Key 640 SOUTH BONNIE BRAE.

TO LET — LARGE FRONT ROOM FOR business, furnished; also single rooms by the day, week or month. THE ROSSMORE, 416 W. Sixth.

TO LET—NEW, MODERN, UPPER FLAT 4 rooms and bath; buffet and cabinet kitchen; fine location; rent $17, including water. 31½½ DALTON AVE. Phone West 5715.

TO LET—$18 FLAT; MUST BE SEEN TO be appreciated; 6 large, modern rooms, modern conveniences, new, adults only. 2707 W. PICO. Bet. Hoover and Bonnie Brae.

TO LET—4-ROOM FLAT, MODERN, 609½ NORTH FIGUEROA, 812. Store room and two living-rooms, 3913 Central avenue, $12.50. Barn, business chance $15.

TO LET—4-ROOM MODERN FLAT, 1123 W. 6th. First floor, gas, electricity, instantaneous heater, barn in rear, water paid, $20. PHONE F2064.

TO LET—NEW 6 LARGE ROOM FLAT, ALL latest improvements, cabinet kitchen, reliable hot water heater, gas, electricity. Bargain. 1341 S. UNION AVE.

TO LET—NEW, MODERN UPPER flat unfurnished flat at 831½ GOLDEN AVE., 2 blocks west of Figueroa. Main 2064. F4247.

TO LET—CLOSE IN ON THE HILLS, 6-room modern flat, small family. References required. 221 NORTH HOPE near Court.

TO LET — 5-ROOM MODERN FLAT, 1413 Banker st., water paid. Inquire 734 SECURITY BLDG., or 'Phone Main 905.

TO LET—UNFURNISHED 5-ROOM FLAT, Olive near Pico. ROBINSON, 301 Union Trust Bldg. Main 5252.

TO LET—ELEGANT SUNNY 5-ROOM FLAT, $15. 1106 E. 12TH. Broadway 3617.

TO LET—
Furnished Flats.

TO LET—BRIGHT, AIRY APARTMENTS, 2 or 4 rooms, newly furnished, thoroughly modern, all apartments complete and reasonable rate, in handsome residence, with shady porches, lawn and flowers, water, gas, electricity free; choice Westlake situation; special low summer rate. Sunset TEMPLE 967.

TO LET—CLOSE IN, HEALTHFUL HILL section, new 3 room furnished housekeeping suites, also single rooms; day, week or month. Reasonable.

TO LET — FURNISHED HOUSEKEEPING apartments, light, airy rooms, buffet kitchen, private home, close in. 427 S. HOPE ST. A7664.

TO LET—TRY THE SIGHTLY CROWN Hill Apartments, new, strictly modern; Crown Hill car. 1341 ARNOLD ST. E2291

TO LET—$14, COMPLETELY FURNISHED housekeeping apartment, each with private bath, central; no car fare. 812 W. FOURTH ST., near Flower st., and only $16 a month.

TO LET—HENRIETT APARTMENTS, 1402 TOURAMAN Modern furnished apartments; residence district; rates reasonable. A3570.

TO LET—THE ARDMORE, E2411. 941 Potter Park ave., near Figueroa and 7th. 2 rooms and private bath, $20 and up.

TO LET—SAN REMO, 462 BIXEL ST., 2, 3, 4-room apartments; new; none cleaner; reasonable; walking distance. W. Sixth st. car.

TO LET—
Apartments, Furnished and Unfurnished.

TO LET—2 TO 6-ROOM HANDSOME FURnished housekeeping apartment, $25 to $45. ANTHONY, 1235 W. Seventh st. Home 52709.

TO LET—812 A MONTH; HOUSEKEEPING apartment, completely furnished; bath, phone; central location. 534 CROCKER ST.

TO LET—$10; SEPARATE ROOMS; GAS range, bath, 'phone. 150 N. BEAUDRY, on W. Second st. cars. Ask for the housekeeper.

TO LET—$18 A MONTH, COMPLETELY furnished housekeeping apartment, with private bathroom, hot water, walking distance. 1009 Ave. 20, Mt. Washington Tract. Flower, 1

TO LET — FOR CLEAN COMFORT SEE STANLEY APARTMENTS. BEST IN THE CITY, FOR $14 TO $20. 1526 GRIFFITH AVE

TO LET—UNFURNISHED, SUNNY APARTment; 2 rooms, private bath, hot water, 8 minutes' walk City Hall. References required. 214 N. OLIVE ST.

TO LET — PRINCETON APARTMENTS, 1513 Girard st. Pico car to Valencia. New, modern, convenient housekeeping suites; summer rates. B3149.

TO LET—2 AND 3 ROOM APARTMENTS, location ideal for summer; close in, cool and airy, rates low. Only 4 blocks west of postoffice, corner of INGRAHAM AND KIP.

TO LET — $15 MONTHLY; HOUSEKEEPING apartments, completely furnished; large rooms, central; no car fare; phone, bath. 234 S. FIGUEROA ST.

TO LET—THE MAPLEWOOD, 913 MAPLE ave. Nicely furnished two-room housekeeping suites; also single rooms; day, week or month. Reasonable.

TO LET — FURNISHED HOUSEKEEPING apartments, light, airy rooms, buffet kitchen, private home, close in. 427 S. HOPE ST. A7664.

TO LET—TRY THE SIGHTLY CROWN Hill Apartments, new, strictly modern; Crown Hill car. 1341 ARNOLD ST. E2291

TO LET—$14, COMPLETELY FURNISHED housekeeping apartment, each with private bath, central; no car fare. 812 W. FOURTH ST., near Flower st., and only $16 a month.

TO LET—HENRIETT APARTMENTS, 1402 TOURAMAN Modern furnished apartments; residence district; rates reasonable. A3570.

TO LET—THE ARDMORE, E2411. 941 Potter Park ave., near Figueroa and 7th. 2 rooms and private bath, $20 and up.

TO LET—SAN REMO, 462 BIXEL ST., 2, 3, 4-room apartments; new; none cleaner; reasonable; walking distance. W. Sixth st. car.

TO LET—
Apartments, Furnished and Unfurnished.

TO LET — MODERN HOUSEKEEPING apartments, furnished complete, new, the nicest, neatest to be found anywhere, and at the lowest rent. 'Phone, bath, gas range, hot water, pleasant yard and flowers. These apartments are specially ventilated, sunny, very homelike and neat. You will like them. Inquire 1 block; no car fare.

414—1023 W. First st.
412—1133 W. First st.
412—204 N. Fremont.
418—212 N. Fremont.
418—218 N. Fremont.
410—222 N. Fremont.
413—1141 W. First st.
414—1003 E. Ninth.
414—1011 E. Ninth.
414—150 N. Beaudry.
413—1020 Colton.
414—324 S. Figueroa.
414—712 Ceres ave.
416—911 Diamond st.
410—338 Crocker st.
417—812 W. Fourth st.
420—1128 Mignonette st.
420—1137 W. First st.
414—1005 Diamond, unfurnished.

T. WIESENDANGER, 207 S. Broadway. Main 2042.

TO LET—
CAMBRIA UNION APARTMENTS,
328 UNION AVE.
NOT ALONE THE BEST, BUT THE COOLEST APARTMENTS IN THIS CITY. NO NOISE, NO DUST. EVERY MODERN CONVENIENCE. SUMMER RATES NOW. VERY LOW PRICES TO PERMANENT TENANTS. 5 MINUTES' WALK TO WESTLAKE PARK, 10 MINUTES' WALK TO BROADWAY. PLEASE EXAMINE AND COMPARE BEFORE RENTING. BOTH 'PHONES.

TO LET—RAJAH APARTMENTS—
611 South Union avenue.
SOMETHING NEW.
The only one in Los Angeles.
SOUTHERN HOME.
Resident physician.
Steam heat, private phone, private bath, all outside rooms.
Special house catering.
Southern hospitality.
Housekeeping a luxury at the Rajah.

TO LET—
THE BYRAM APARTMENTS.
1037 Hope st., new, finely furnished, all outside rooms, large kitchens, private baths, hot water, 'phone service, front porches, residence location, walking distance to Broadway, cool and comfortable house; special low weekly and monthly rates. Best for the money in the city. Take 11th st. car west to Byram, thence half square north. HOME E3479.

TO LET—
NEW VALDEZ.
317 S. CORONADO.
Two blocks from beautiful Westlake Park. The most attractive apartments in the city in 4 and 5-room suites; every conceivable convenience for tasty housekeeping. A world of sunshine. Exceptionally low rates. E3466.

TO LET — THERE IS NOTHING MORE beautiful in the city of Los Angeles than the large grounds, extensive view and surroundings of the 5 bungalows and cottages, nicely finished and furnished, suits of 3 and 4 rooms; sunny exposure; all modern improvements. 2307 ECHO ST., Highland Park. Home 'Phone 30164.

TO LET—FOR $13 YOU CAN RENT 3 ROOM apartment, new, handsomely and completely furnished, in beautiful new building, walking distance, close in. 911 DIAMOND ST. The finest and best apartment for the money offered in this city. Take W. Second st. car to Diamond st. Go one-quarter block north. THE PORTLAND.

TO LET—NICE 6-ROOM FLAT, COMPLETELY furnished, with piano, 3 bedrooms, parlor, dining-room and kitchen; gas range, bath and bath. Nice delicacy and grocery and butcher shop in same block. Adults only. Rent $25. Call at 1412½ W. Pico. Ring bell for MRS. WILSON.

TO LET—
HOTEL NEW-MARYTON,
Call for summer rates and see the coolest, safest and most comfortable apartments in the city; located on the hill, within five minutes of business center; everything new.

TO LET—ST. LAWRENCE APARTMENTS, 8-ROOM APARTMENTS, FURNISHED WITH TURKISH RUGS AND MAHOGANY FURNITURE, CUT GLASS, ETC. THE MOST COMPLETE AND MODERN APARTMENTS IN THE CITY. ALSO UNFURNISHED. 61 ST. JAMES PARK. B3983.

TO LET — THE MINNEWASKA, COR. SECond and Grand ave. Housekeeping apartments, completely furnished; rooms single or en suite, with or without beautiful bathroom; walk from business center; on the hill, where it is quiet; best location in the city. Prices reasonable. TEL. MAIN 7216.

TO LET—ELEGANT FLAT BEAUTIFUL mission furniture. Everything complete and first-class; 3 rooms and sleeping porch. Walking distance. Adults. 2 large rooms and bath. 1411 CONNECTICUT ST. Take 11th-st. car Valencia st. Rent reduced, $22.50, water paid.

TO LET—FURNISHED HOUSEKEEPING suite; everything new; plenty light and airgas, electricity, bath, heater, quiet; rooms all large; nice neighborhood. 1017 S. HOPE ST. Kitchen. To steady tenant $16. Maple ave. or San Pedro st. cars. 250 E. 23RD ST.

TO LET—ONE A MONTH, HANDSOME apartment, 3 parlors, sliding doors, extra fine private bathroom; nice kitchen; all completely furnished; fine location; 1128 Mignonette st. Take Grand ave. car to 36th. Brunswick and First. OAKLAND APARTMENTS.

TO LET—PARDUE APARTMENTS, 2228 W. Pico, absolutely the most exclusive and modern apartments in the city; every room provided with private halls, baths and porches; all rooms large, outside rooms, including kitchens. Pico Heights car. No transient.

TO LET—THE FREDEMMA.
Have 2 and 3-room suites, to be vacated in few days; all arranged rooms in city; kitchens, 9x11; large closets; new ventilation system; parlor and poolroom; prices, summer rates. 214½ W. SIXTH ST.

TO LET—NEW APARTMENTS.
THE KELLOGG, 217 S. Olive.
At top of Angeleno Heights. The most up-to-date apartments in the city; everything new; opening rates very reasonable; one, two and three rooms. Open April 12.

TO LET — ST. FRANCIS APARTMENTS, corner 10th and Broadway, first-class, modern apartments of 3 large rooms and private bath, from $22.50 to $32.50 per month; very desirable.

TO LET—
THE OLIVER,
WESTLAKE DISTRICT.
720 BEACON ST.

TO LET—SCHERMERHORN INN, OFF FIGueroa, between 7th and 8th, $16 to $40. Choice front and housekeeping suites, single and double beds, amusement hall, 3 large north porches, walking distance. Ideal summer home.

TO LET—HOPE APARTMENTS, 2923 S. Hope st. Three-room apartments, with private baths. New corner buildings. All outside rooms. Cool and delightful. Low summer rates. Take Grand ave. car to 30th.

TO LET—GIBSON APARTMENTS, 4TH AND Hope, on the hill, 5 minutes' walk to center of city. Three and four-room suites, single rooms with bath, low summer rates. Management.

TO LET—$10; GAS RANGE, PHONE, BATH, at 334 S. Figueroa st., 204 N. Fremont, 1026 Colton st., 1305 E. Beaudry, 1062 and 1064 E. Ninth, $16, 4-room flats, 911 Diamond st., also 806 E. Eighth.

TO LET—HOUSEKEEPING APARTMENTS, completely furnished; very nice, sunny, 2 double beds, children welcome; gas range, bath, 'phone, large play ground; a fine place for children. 218 N. FREMONT ST.

TO LET—$6.75 MONTH, THREE HOUSEkeeping rooms and screen porch, unfurnished; 5 minutes' walk; two front housekeeping rooms, $8.50, with front singly, $4.50 month. Key 522 SAN JULIAN.

TO LET—THE EDWARDS FURNISHED apartments, 3-room suites; private bath and toilet), new, outside rooms; modern; desirable location; special rates during summer. Home 23192. 1425-27 GRIFFITH AVE.

TO LET—$14 MONTHLY, HOUSEKEEPING apartments, completely furnished, new, large yard, beautiful grounds, central. 911 DIAMOND ST.; also 1123 and 1137 W. FIRST ST., close in; take car.

TO LET—BEAUTIFUL QUEEN APARTments, near Broadway, private baths and steam heat, janitor service, unexcelled view, modernest. 529 CALIFORNIA ST. Home 7805. Broadway 1266.

TO LET—THE ROYCROFT," 928 WEST Sixth street, new and modern two and three room housekeeping apartments with private baths, hot water, steam heat, all outside rooms, close in.

TO LET — $12; YOU CAN RENT 3-ROOM apartment, completely furnished, neat, new; 911 Diamond st., 324 S. Figueroa, 830 Crocker, 1020 Colton, 1003 and 1011 E. Ninth, $13. 913 W. Fourth.

TO LET—$12. A MONTH, HOUSEKEEPING apartment, 2 double beds, nice, new, gas range, phone, electricity; walking distance; no car fare. 218 N. FREMONT AVE. W. 2d st. car.

TO LET — $14; HOUSEKEEPING APARTments, completely furnished, gas range, bath, phone, walking distance; no car fare; large sitting room. 334 S. FIGUEROA.

TO LET—THE WESTMORELAND, 2200 W. Pico, corner Hoover. PHONE WEST 1109. Two and three-room apartments. Private baths. Low summer rate, $16 up.

TO LET—THE SANTA BARBARA, 422 S. Hope; ideal location; desirable, sunny apartments; also single rooms; five minutes from Broadway. Phone A7572.

TO LET—AT THE LYONS, FINE SUMMER suite, 2 and 3 rooms; also single rooms; rates reasonable; walking distance. 923 S. HOPE. Phone Broadway 4675.

TO LET—FOR $11 YOU CAN RENT HOUSEkeeping apartments, completely furnished, new; gas range, 'phone, electricity, at 534 CROCKER, also 1011 E. Ninth st.

TO LET — $14 A MONTH, HOUSEKEEPING apartments, completely furnished, bath, phone, parlor; walking distance; no car fare. 1005, also 1011 E. NINTH ST.

TO LET—THE FRANCISCO, 631 FRANCISCO st., one block west of Figueroa, elegant 3-room apartments and private bath, close in, reasonable.

TO LET—
Rooms and Board.

TO LET—SOUTHERN LADY OF REFINEment, having beautiful home, handsomely furnished, exclus

Classified Liners.

FOR SALE— Houses.

FOR SALE—
SNAPS—
—SNAPS—
—SNAPS
IN NEW MODERN HOUSES.

At about your own price and terms.

A FEW OF OUR
WHOLESALE PRICES.

ONLY $2250.
New, modern 5-room bungalow.

ONLY $2900.
New modern 7-room cottage, 2 story and a half.

Both on our Southwest Tract.

Also a fine 6-room bungalow.

RENT PAYING TERMS.

WILL BUILD TO SUIT on this tract, or on your lot.
SAME TERMS.

LOS ANGELES INVESTMENT CO.,
A1118. 235-237 S. Hill st. Main 2248.
Largest Co-operative Building Co. in America. 1

FOR SALE—
$7500.
$7500.
WEST ADAMS HEIGHTS.

BERKELEY SQUARE, LOCATION; 9-room residence, on lot 50x180 to alley; new and strictly modern; sandstone front and porch; spacious living-room and dining-room; built-in bookcases; artistic buffet; massive and elegant mantel; heavy oak floors; tasty beam and panel work; artistic fixtures; pass pantry; model kitchen; stationary tubs; 3 sleeping-rooms; 2 elegantly appointed baths; servant's quarters separate. OWNER FORCED TO SELL and offers this elegant place, which is well worth $9000, at a sacrifice. Take advantage of it now. Will take good lot as part payment.

HOLMES-WALTON CO.,
504-6 GRANT BLDG., 4TH AND BROADWAY. 20

FOR SALE—
CLOSE-IN BARGAIN.
$6500. $4500.
NEAR UNION AVE. AND PICO ST.
EASY TERMS.
FURNISHED.
LIST YOUR PROPERTY WITH US.

Nine-room, modern, two-story house, east front; lot 50x150. This property is in A-1 condition. Large living-room, reception hall, dining-room, 16x18, pantry with hot and cold water, kitchen, 10x12, complete with every convenience. Five large bedrooms and closets. Beautiful bathroom. Artistic lighting fixtures throughout the house. If you are looking for a beautiful home, close in, see us right once, for the owner is going to sell.
Main 5. Home A8733.
PAUL F. GROVER, Manager,
House and Lot Department,
O. A. VICKREY & COMPANY,
20 208 S. Hill st.

FOR SALE—COMPELLED TO SELL.
($2900 under actual value.)
This is a case where owner can't hold on any longer and will sacrifice his BEAUTIFUL BUNGALOW HOME AND ONE ACRE OF LAND—ALL HIGHLY IMPROVED.
In addition to 5 thoroughly modern 5-room bungalow there is a very attractive 2-room California bungalow in rear.
THIS IS A SNAP AT $6000.
(Its actual value is $8900.)
See it at once and make offer of cash above $2500 mortgage.
Take Bimini-Western ave. car on Broadway (6c fare) to Melrose ave. Go east one block, then north about two blocks to second house. Owner will show you. 1

FOR SALE—HIGH-CLASS BUNGALOWS—CASH OR TERMS—BUY OF OWNERS.
(1.) 322 W. 6th st., $7500; $500 down, $25 per month; 6 rooms, modern, up to date, oak floors, beamed ceiling, cabinet kitchen, 2 trays, elegant finish, and fixtures. Discount for cash.
2. 714 W. 36th st., $3900, $300 down, $25 per month; 5 rooms; modern; all complete and handsome.
(4.) 432 W. 32nd st., $2300; $1000 cash and $25 per month; 5 rooms, modern, hardwood floors, beamed, mantel, 4 bookcases, bath; linen closets, pantry, etc.; this is especially well finished, and a bargain.
(4.) 323 W. 47th st., $2500; $500 cash, and $25 per month; 6 rooms and cellar; a fine buy for an elegant home.
(7.) 724 W. 32nd st., $3800, $300 cash and $25 monthly; newly painted and tinted in fine shape.
For any of these splendid buys
Call up phone South 356, or call 374 W. 43RD ST. 2

FOR SALE—
IF YOU ARE A WORKINGMAN
THIS IF FOR YOU.

Instead of paying rent to your landlord, why don't you get one of our 3 or 4-room cottages by paying $100 down, the balance like rent; be your own landlord and pay the rent to yourself.

We will sell you one this week, on a graded street, near the car, 1c fare, away from the dirt and noise of the city, in the healthiest part of Los Angeles for $1150.

Can you beat this? If so, come and tell us about it.

ANDERSON, 322 Pacific Electric Building. 2

FOR SALE—
STOP PAYING RENT.
$200 DOWN, $200 DOWN,
$2000. $2000.
LIST YOUR PROPERTY WITH US.

Owner went East last night and authorized us to sell his new and modern 6-room bungalow, well located in southwest, on the above terms. It contains oak floors, book cases, writing desk, beautiful fixtures, bean ceilings, two laundry trays, and every convenience you can think of. Has a full-sized lot, east front and close to car line.
This bungalow has never been lived in and is an absolute bargain. For further particulars, call us up.
Main 2674. Home A8733.
PAUL F. GROVER, Manager,
House and Lot Department,
O. A. VICKREY & COMPANY,
20 208 S. Hill st.

FOR SALE—COMPELLED TO SELL.
($2900 under actual value.)
This is a case where owner can't hold on any longer and will sacrifice his BEAUTIFUL BUNGALOW HOME AND ONE ACRE OF LAND—ALL HIGHLY IMPROVED.
In addition to 5 thoroughly modern 5-room bungalow there is a very attractive 2-room California bungalow in rear.
THIS IS A SNAP AT $6000.
(Its actual value is $8900.)
See it at once and make offer of cash above $2500 mortgage.
Take Bimini-Western ave. car on Broadway (6c fare) to Melrose ave. Go east one block, then north about two blocks to second house. Owner will show you. 1

FOR SALE—HIGH-CLASS BUNGALOWS—CASH OR TERMS—BUY OF OWNERS.
(1.) 322 W. 6th st., $7500; $500 down, $25 per month; 6 rooms, modern, up to date, oak floors, beamed ceiling, cabinet kitchen, 2 trays, elegant finish, and fixtures. Discount for cash.
2. 714 W. 36th st., $3900, $300 down, $25 per month; 5 rooms; modern; all complete and handsome.
(4.) 432 W. 32nd st., $2300; $1000 cash and $25 per month; 5 rooms, modern, hardwood floors, beamed, mantel, 4 bookcases, bath; linen closets, pantry, etc.; this is especially well finished, and a bargain.
(4.) 323 W. 47th st., $2500; $500 cash, and $25 per month; 6 rooms and cellar; a fine buy for an elegant home.
(7.) 724 W. 32nd st., $3800, $300 cash and $25 monthly; newly painted and tinted in fine shape.
For any of these splendid buys
Call up phone South 356, or call 374 W. 43RD ST. 2

FOR SALE—
SNAP.
10-room house.
Barn.
Corner lot, 75x150.
Near Hotel Green, Pasadena.
$5000.
$200 down,
balance monthly.
ANDERSON, with JANSS CO.,
5 220 Pacific Electric Bldg.,
Corner Sixth and Main sts.

FOR SALE—$1450; 5-ROOM MODERN COTTAGE, neat and new, Eagle Rock district, near 5-cent car line.

$200 down and $15 per month.

CRITES, MYERS & KULLI,
A3 end of Eagle Rock AVENUE Garvanza (yellow) 5-cent car line, or 307 S. Avenue 64 (Garvanza P.O. Bldg.)

FOR SALE—COST MODERN FIVE-ROOM cottage home; southwest near yellow car; lot 40x127; lawn, flowers, bearing fruit trees, all fenced, $2800, $200 cash, balance like rent. McFATRIDGE CO., 219 South Spring.

FOR SALE— Houses.

FOR SALE—
$16,500.
$16,500.
$16,500.
NEW RESIDENCE ON WEST ADAMS HEIGHTS, FINISHED IN QUARTER-SAWED OAK. LARGE GROUNDS.

Handsome 9-room 2-story house, "EAST FRONT," on lot 75x135; entire lower story is "quarter-sawed oak," carefully selected; reception hall 18x26, in oak and beamed ceilings; oak staircase; living room, 18x22, "in oak"; handsome open fireplace 10 ft. wide, built of glazed tile; dining room, 18x23, in oak and beamed ceilings; plenty of windows, kitchen, pass pantries, screen porch and servants' quarters, models of convenience; house contains 4 very fine bed chambers and very large private bath, all with oak floors; very large screen veranda, suitable for summer chamber; very spacious attic, well floored; house has concrete foundation; large cement porch, 12x45 ft. long; exterior of house very pleasing; lot is very highly improved and contains garage large enough for 2 cars and drivers' quarters. We can arrange terms if you cannot pay all cash. ALTHOUSE BROS., 459 S. Broadway. Main 263, Home Ex. 263. 20

FOR SALE—
THE BARGAIN OF THE SOUTHWEST.

TWO-STORY MODERN 8-ROOM HOUSE IN ONE OF THE BEST LOCATIONS IN THE WEST ADAMS DISTRICT. ALL THE ROOMS ARE VERY LARGE, THREE ROOMS 13x20 EACH. ALL BEAMED AND PANELED IN SOLID QUARTER-SAWED OAK. LARGE BUFFET, BRICK FIREPLCE, BUILT-IN BOOKCASES. FURNACE AND ALL THE CONVENIENCES OF A STRICTLY UP-TO-DATE HOME. THIS PROPERTY MUST BE SOLD WITHIN THE NEXT 30 DAYS IF YOU HAVE A WELL-LOCATED LOT OR A REAL ESTATE MORTGAGE, OWNER WILL CONSIDER SAME AS FIRST PAYMENT. BALANCE TO SUIT. IF YOU ARE IN THE MARKET FOR A FINE HOME, SEE THIS AT ONCE.

O. F. SCHERER, OWNER.
TEL. ATH. 200 FROST BLDG. 20

FOR SALE—
THE LAST CALL.

No. 1020 Denver avenue. Good 5-room cottage; only 4 blocks from Broadway. Ten minutes' walk from the business center of the city; the price has been reduced again and I will deliver it for $2850, only $1000 cash needed, which is $1800 less than was refused for it last summer. 6

If this price does not make it go today Los Angeles is a dead one and we had all better move to San Diego or Arizona and lead the quiet life. No commission as I am playing for option money back. A4121. E. L. WRIGHT, 204 Grant Bldg.

FOR SALE—SWELL, NEW, MODERN 6-ROOM bungalow, in the beautiful southwest, south of Adams st., large living room, with one of the finest mantels ever put in a bungalow; dining room is large and has built-in seats, French windows, and a very fine art glass buffet; there is also a cozy den, with bookcases, etc.; large roomy kitchen, with large pantry, built-in cases, drawers, etc.; this house is one of the best buys we have had for some time, and the price is only $3300, $850 cash, balance very easy to anyone to handle. Leet us show you this place. We make a specialty of bungalows and 2-story residences, and have hundreds of fine homes for sale. Call at our office any time and we will be glad to take you out. ALTHOUSE BROS., 459 S. Broadway, room 418. 20

FOR SALE—
ARLINGTON HEIGHTS SACRIFICE.
ACT QUICK.

$4250—New modern 6-room bungalow, best section Arlington Heights, between Washington and 16th. Hardwood floors, up-to-date in every particular; east front, lot 50x150. This property is finished and ready for less than year ago. He is willing to take a loss of $1000 if sold within 10 days in order to raise money. This is a big bargain. Terms.
ARTHUR W. KINNEY CO.,
118-19 Mer. Trust Bldg. A3242. Main 3222.

FOR SALE — LARGE, MODERN, 7-ROOM bungalow, on Western ave.; hardwood floors throughout; large living room, 16x20; large den, 12x12; cheerful dining room; these rooms are all paneled and beam-ceiled; large dining room has very elaborate buffet, with cut-glass doors, easy breakfast room, three large bedrooms, sleeping porch, large bath, fine laundry, special designed fixtures, fine mantels; a well built home at a low price, only $4000. $500 cash, balance to suit. ALTHOUSE BROS., 459 South Broadway, room 418. 20

FOR SALE—
One of the nicest little 5-room new, up-to-date, never-been-occupied bungalows you have seen in West Hollywood, for $3900. Large porch, living room, 12x20; dining room 12x18; built-in window seats and bookcases; hardwood floors; two nice bedrooms with plenty of windows; nice bathroom; good kitchen; screen porch. In fact, a complete house; lot 50x125. Easy terms.
WHITTE & NEWBY,
402 H. W. Hellman Bldg.
A5947, Main 6653. 1

FOR SALE — 2-STORY STEAM-HEATED modern house and 17 lots; 2 corners 87x150; 7 inside lots 57x150; 8 inside lots 50x150; nice large roomy lots; excellent location; apricot trees all over lots; shade trees in front; water piped to each lot. On Pacific Blvd., Huntington Park; fare 5c. Will consider smaller house and difference; large profit can be made by selling separate; also a fine 5-room house. Price for just two weeks $13,000. BEST BUY ON THE MARKET. F. J. DECKER, with J. MADISON CARTER, 224-5 Lissner Bldg. Main 5885. F2061.

FOR SALE—$25; NEW 3-ROOM CALIFORNIA bungalow on rear of good level corner lot; $100 down and $15 month.
$850—Another bungalow, same terms, foothill district.
Take north-bound Eagle Rock avenue yellow Garvanza car on Main st., be sure you get the Eagle Rock avenue car, and go to end of the line; 5-cent fare.
CRITES, MYERS & KULLI,
Branch office, end of Garvanza (Eagle Rock avenue) car line. Main office, 307 S. Avenue 64 (Garvanza U.O. Bldg.)

FOR SALE — $4000; A MODERN 2-STORY house of 7 large rooms and reception hall, beautifully located on W. 24th st., ½ block from the West Adams car; lot 50x125. This is the best home for the money to be had in the southwest. Circumstances compel owner to sacrifice; only $1000 cash required; mortgage $1500 at 6% per cent. Terms can be arranged on the balance. Houses no better, in the same block, held at $5000. This is a BARGAIN. E. J. SHANKS, A5227, 317 Fay Bldg.

FOR SALE—AT A BARGAIN. ONE OF the prettiest new six-room houses in the city; Southwest corner Watseka ave. and Marathon Ave., east front; you can't help but fall in love with the house when you see it. Select neighborhood. Owner living across street. No. 852. HOME PHONE evenings 53468. 30

FOR SALE—
$900—
$100 CASH.
$12.50 PER MONTH.
For a neat 5-room cottage and large lot, in Boyle Heights.
E. L. HOPPER & SON,
20 402 Laughlin Bldg.

FOR SALE—
Near Westlake Park, beautiful home, fine view, less than a block of the park. 9 rooms modern house, can be had for only $7000. This is certainly a good buy.
OSCAR B. SMITH,
312 O. T. Johnson Bldg. 20

FOR SALE—SEE IT TODAY.
$2750—Just completed, 4 large rooms; located on lot 50x150 in southwest at 4520 WESLEY AVE. Hardwood floors, built-in library and buffet, rock mantel. Low price, easy terms. Take Grand avenue car on Broadway. Inquire of owner at house. 20

FOR SALE—$2750; NEW, MODERN BUNGALOW, just completed; 5 rooms and tile bath; lot 50x150; with large orange trees; 7-cent car fare; also 6-room bungalow; also 8-room house, fronting Pico, 12x20; on high ground, beautiful location; easy terms. T. WIESENDANGER, 207 S. Broadway.

FOR SALE—OFFER EXTRAORDINARY. The grandest home place for a rich man; private club house, park of magnificent palms, flowers, trees, conservatory, 3630 W. Seventh st. Will grow to immense value in a few years. T. WIESENDANGER, room 311, 209 S. Broadway.

FOR SALE—
$2500—Cottage on Hartford, just north of 6th, lots are $3000 and up. 5-room cottage, not modern, lot 50x130, only 20 minutes walk down town, owner must go East.
OSCAR B. SMITH,
312 O. T. Johnson Bldg. 20

FOR SALE—BY OWNER.
Small payment down, balance like rent; will sacrifice 6-room bungalow, just finished, on 42th st. near Moneta; elaborate mantel, bookcase, writing desk, panel effects, panelled walls, one floors, cement cellar; must sell. 'Phone for key, SOUTH 1282. 20

FOR SALE—$2000; A SNAP; NEW, STRICTLY modern 5-room cottage, 1017 E. 20th st. Drive (formerly W. 42d st.). Take Grand ave. car, see the house inside and out, then see me. Your own terms. Would take a lot in part payment. 'Phone A2750. WATSON, 322 L. A. Trust Bldg. 20

FOR SALE—WE HAVE 4, 5 AND 6-ROOM cottages in all parts of the city, which we can sell at a sacrifice. Terms $50 to $500 cash, balance like rent.
THE SPURLIN HOME BUILDING CO.,
124 W. Sixth st. Main corridor, Grosse Bldg.

FOR SALE—THE EMPIRE BUILDING CO. has several new, modern houses and bungalows for sale, or will build a house to suit, and you select from our plans. THE EMPIRE BUILDING CO., 214 Chamber of Commerce. A2752, Broadway 1602.

FOR SALE—THE BEAUTIFUL, 2-STORY house on the main side of Orange ave. No. 1642; beautiful, high elevation, overlooking the most beautiful part of the city. Inquire OWNER, 156 N. Main st. Commission to agents.

FOR SALE—BUNGALOW, 6 ROOMS; HARDwood floors, modern throughout; lot 45x150, with 3-foot cement walk to street in rear; chicken house and yard, beautiful garden, fruit trees. Call and see it; easy terms. Owner, 2114 VERMONT AVE.

FOR SALE — WILSHIRE DISTRICT HOME. $7500. A model of beauty; equals the ordinary $10,000 home; 8 rooms; never occupied. 916 Fedora st. W. 9th st. car. HOME BUILDING CO., owner, phones West 32, 16125.

FOR SALE—HOUSES FROM $850 TO $10,000; lots, $250 to $2000; healthy Boyle Heights houses, $50 down, lots $25 down; maps for cash. HARTJE, office Brooklyn and Soto st. 'Phone Boyle 100. Take Brooklyn car.

FOR SALE—WILL SELL $10,000 MODERN 8-room residence for $6500; $2200 cash, $1500 clear trade, balance monthly; high elevation, beautiful view; lot 90x150; close in; Hollywood line. VAN NORMAN, 204 Grosse Bldg. Ex. 479.

FOR SALE—7-ROOM, UP-TO-DATE HOUSE near Westlake Park, and 7-room house, close in, on W. 20th; these two houses must be sold this week. If you want a bargain, see me at once. O. L. WILLIS, 400 Delta Bldg., 458 S. Spring st. 2

FOR SALE—$2000; MARKED DOWN. ON ACCOUNT OF MORTGAGE. 6-room house, immense lot, 180x155, barn, fruit trees, Jersey cow, 25 chickens, 5 cent fare, 20 minutes out. J. C. OLIVER, 129 S. Broadway. 20

FOR SALE—LEAVING CITY. $300 DOWN and monthly if desired. $3400; 6-room bungalow; almost new; just off Grand ave. car and Figueroa st.
C. J. MORSY, with YOUNG & ADAMS.
1 A2866. 254 S. Hill.

FOR SALE—BUNGALOW AND COTTAGES in most beautiful Vermont Square near Park, built latest styles, $200 to $1000 down, balance small monthly payments. See OWNER, 1126 W. 46th. Grand-ave. car to Budlong.

FOR SALE—NEW 5 ROOM COTTAGE, MODern, 2624 ALICE. South 4293, 22782 2

FOR SALE— City Lots and Lands.

FOR SALE — ALHAMBRA, STOP AT HIDALGO AVE., finest boulevard in Alhambra; buy a lot and double your money. T. WIESENDANGER, 207 S. Broadway.

FOR SALE—65x178, EAST FRONT, GRAMERCY, 120 ft. south of 16th. Will make the best bargain on the street for 10 days. F. M. WEBB, owner. Phone Main 1704, A9050.

FOR SALE—WILL SACRIFICE CHOICE Pasadena ave. lot, high ground, for quick sale. C. W. MEDLER, 209 H. W. Hellman Bldg.

FOR SALE—$850, 40-FOOT LOT, ½ BLOCK from Temple, $50 cash and $10 month. RIGBY, 1052 Temple. 20

FOR SALE—$850, FINE HIGH LOT IN oil district, Court st., worth $1500. A real snap. Close in. RIGBY, 1052 Temple. 20

FOR SALE—GOOD LARGE LOT, SOUTHwest; sacrifice price $750. Owner, HUNT, cigar stand, 410 S. Spring.

FOR SALE— City Lots and Lands.

FOR SALE—
2 FOR $1.

That's what you can now get credit for on your first payment (up to a $50 first payment upon presentation of THIS AD for 1 want to know where you read it) by buying an exceptionally fine lot of 50 feet frontage (just a little short of ¼ acre,) with modern street work completed and every convenience except gas, which is promised for this year's use. Sightly lots having advantage of two car lines, 5c fare, approached through Wilshire-Westlake region, within walking distance of grammar school, High School, churches and stores; many beautiful homes there now and more building, at one-third the prices of Pico Heights or Wilshire district, with all the advantages.

STRONG & DICKINSON'S
SOUTH HOLLYWOOD NO. 1.

LARGE LOTS,
ONLY $500 AND UP.

$20 or more cash, $10 monthly, only 6 per cent. interest. NOT 8 PER CENT. Here is one of the best home places around the city. Come in and see me if you want to buy anything, but here is a decidedly good offering and I'll prove it.

WARREN F. McGRATH, with
STRONG & DICKINSON,
Second and Broadway.
Be sure and bring this ad.

FOR SALE—
HOME SITES.
CLOSE IN.
MIGHTY CHEAP.

Absolutely nothing to equal them in all this great city. Prices range $700 up, and they are only 2 blocks from Central ave., where frontage is selling today for $200 per foot, and cheap at that. Every wanted convenience, living in the heart of city affords; schools, churches, stores, all around property; car line on either side and sold on very easy terms.

VERNON AND HOOPER
AVENUE TRACT.
$50 DOWN, $10 PER MONTH.

Take Hooper-ave. car on Spring; 15 minutes' ride, 5c fare. Get off at Vernon ave. Office N.W. corner. Agent there, or
Call at main office.

J. FRANK BOWEN.
20 443 Douglas Bldg., 3rd and Spring.

FOR SALE—
RAMONA PARK.
RAMONA PARK.

AN IDEAL RESIDENCE TRACT.
EVERY MODERN IMPROVEMENT.

RAMONA PARK, the most beautiful and healthful subdivision in the San Gabriel Valley; only 17 minutes from the center of the city; finest soil, purest mountain water, perfect climate, COOL IN SUMMER, WARM IN WINTER. All the most beautiful views, including mountains and valleys, are seen from this spot. RAMONA PARK. A number of fine homes already built, and others under construction; plans are being prepared for 6 others to be built at once; highest class improvements; ornamental trees and gates; cement sidewalks and curbs; streets all graded; 60-foot avenues. Perfect subdivision with all improvements. Large lots $560 up.
Don't locate until you have seen RAMONA PARK. For further information call at our office any time. ALTHOUSE BROS., 459 S. Broadway, room 418. 20

FOR SALE—
VICTOR G. KLEINBERGER CO.

WE CAN DELIVER FOR A FEW DAYS A LOT IN THE SOUTHWEST, OUT JEFFERSON STREET WAY FOR $400. ALL STREET WORK IS COMPLETED. IN FINE NEIGHBORHOOD, WHERE THERE ARE MANY ARTISTIC BUNGALOWS. WE WILL SELL THIS LOT FOR $295, ALL CASH, OR IF PURCHASER WILL AGREE TO BUILD WITHIN THIRTY DAYS THEN WE WILL MAKE THE EASY TERMS OF $50 DOWN AND $10 PER MONTH.
YOU CANNOT AFFORD TO OVERLOOK THIS BARGAIN, AS THIS IS ABSOLUTELY THE CHEAPEST LOT IN THE SOUTHWEST.

VICTOR G. KLEINBERGER CO.
302 H. W. Hellman Bldg.
Phones Home A4539. Sunset Main 2829. 1

FOR SALE—
$150 PER FOOT.
AN ELEGANT WESTLAKE CORNER
50x145 with alley.

Near Alvarado and 10th sts. Nothing finer for high-class apartments. Have a client who will pay $7 per foot for such a house. Will pay big interest on $200 a foot. It's cheap at $150. Owner would take as part payment dwelling in Los Angeles or Pasadena, or well-located lots to the value of $4000 or $7000; balance mortgage.
MINES & PARISH,
Sole Agents,
315 South Hill Street.

FOR SALE—
WESTLAKE DISTRICT.
FOR LESS THAN $1000.

I can sell a 50-foot lot on high ground, only a short distance west of Westlake Park, just north of 6th street, and surrounded by the highest class residence property in the city. Modern street work, sewer, water, lights and phones, all ready to connect, served by three car lines, and not 12 minutes to business. Buyer must build $2000 (or more) bungalow or cottage. See WALLACE DICKINSON, with STRONG & DICKINSON, N.W. cor. Second and Broadway, Main 1273; A2732. 20

FOR SALE—
AN ACRE AND WATER FREE.

I will sell you a whole acre for $300, where water does not cost a penny and flows without pumping, in large steel mains. The soil is as rich as any in the State. It is part of a successful ranch that is noted for its large crops. It is only 30 minutes from my office on fast electric line. The station and powerhouse is right there, stores and school nearby, and future prospects point to big profits on advancing values. Can sell at $10 down and $10 a month if desired.
"You're Safe at Firth's."
EMIL FIRTH, (Owner.)
219 W. 4th st., bet. Broadway and Hill.
Phones A8165, Main 2843. 1

FOR SALE— ONLY $900.
$10 DOWN AND $10 A MONTH.

A beautiful east-front lot, 50x132½, facing a 70-ft. street, in the district west of Westlake; high ground; all improvements in; splendid car service, (only 18 minutes from Broadway.) This lot is ripe for improvement.
HOLMES-WALTON CO.,
504-6 GRANT BLDG., 4TH & BROADWAY. 30

FOR SALE—
$650—
ONLY $550.

A 50x150 lot, near car, graded street, curb and sidewalk, fine soil, beautiful view, pure air, 5c fare. $25 down, balance $10 per month.

Build your own home, or let us build it for you, on monthly payments.

2 ANDERSON, 322 Pacific Electric Bldg.

FOR SALE—"GET YOUR HOME NOW."
FOR $350, $25 CASH AND $10 MONTHLY.
NO INTEREST, NOR TAXES.

I will furnish you with a good level lot, 50x150, cement walks, artesian water and located right in the best town between Los Angeles and Pasadena, or will locate you on the value of $4000 or $7000; balance mortgage.
MINES & PARISH,
Sole Agents,
315 South Hill Street.

FOR SALE—
$2250.
AN ACRE AND WATER FREE.

I will sell you a whole acre for $300, where water does not cost a penny and flows without pumping, in large steel mains. The soil is as rich as any in the State. It is part of a successful ranch that is noted for its large crops. It is only 30 minutes from my office on fast electric line. The station and powerhouse is right there, stores and school nearby, and future prospects point to big profits on advancing values. Can sell at $10 down and $10 a month if desired.
"You're Safe at Firth's."
EMIL FIRTH, (Owner.)
219 W. 4th st., bet. Broadway and Hill.
Phones A8165, Main 2843. 1

FOR SALE—
$10 DOWN AND $10 A MONTH.

A beautiful east-front lot, 50x132½, facing a 70-ft. street, in the district west of Westlake; high ground; all improvements in; splendid car service, (only 18 minutes from Broadway.) This lot is ripe for improvement.
HOLMES-WALTON CO.,
504-6 GRANT BLDG., 4TH & BROADWAY. 30

FOR SALE—
HIGH GROUND RESIDENCE LOT.
$650—

On the way to Hollywood, in the 5c limit and on fast car line. Overlooking the most charming view of the city, mountains and sea. Property that will keep on increasing in value for next twenty years, and destined to become one of the few high-ground home places in Los Angeles. Best street improvements. Can quote easy terms on it.
"You're Safe at Firth's."
EMIL FIRTH, (Owner.)
219 W. 4th st., bet. Broadway and Hill.
2 Phones—A8165. Main 2843.

FOR SALE—
ONLY $550.

A 50x150 lot, near car, graded street, curb and sidewalk, fine soil, beautiful view, pure air, 5c fare. $25 down, balance $10 per month.

Build your own home, or let us build it for you, on monthly payments.

2 ANDERSON, 322 Pacific Electric Bldg.

FOR SALE—"GET YOUR HOME NOW."
FOR $350, $25 CASH AND $10 MONTHLY.
NO INTEREST, NOR TAXES.

I will furnish you with a good level lot, 50x150, cement walks, artesian water and located right in the best town between Los Angeles and Pasadena, or will locate you on the value of $4000 or $7000; balance mortgage.
MINES & PARISH,
Sole Agents,
315 South Hill Street.

FOR SALE—
$2250.
AN ACRE AND WATER FREE.

I will sell you a whole acre for $300, where water does not cost a penny and flows without pumping, in large steel mains. The soil is as rich as any in the State. It is part of a successful ranch that is noted for its large crops. It is only 30 minutes from my office on fast electric line. The station and powerhouse is right there, stores and school nearby, and future prospects point to big profits on advancing values. Can sell at $10 down and $10 a month if desired.
"You're Safe at Firth's."
EMIL FIRTH, (Owner.)
219 W. 4th st., bet. Broadway and Hill.
Phones A8165, Main 2843. 1

FOR SALE— City Lots and Lands.

FOR SALE—
WESTLAKE RESIDENCE LOTS.
$1900—60x155, close to park, 10 minutes to Broadway; all conveniences.
$5000—Corner on Wilshire near Kingsley, 75x150; a big sacrifice.
Hotel or apartment site, overlooking Westlake Park; east front; 50x150; worth $6500; this week we can deliver for $4200.
ARTHUR W. KINNEY CO.,
118-19 Mercantile Trust Bldg. A5242. Main 2732. 20

FOR SALE—
HOOVER ST. CORNER, $650.

A NICE LARGE EAST FRONT CORNER LOT ON HOOVER ST., WHERE BUILDING IS ACTIVE NOW AND VALUES RISING. ALL STREET IMPROVEMENTS ARE MADE AND PAID. NEAR 3 CAR LINES. SIZE 50x150. PRICE $650. CAN ARRANGE TERMS TO PLEASE.
EMIL FIRTH, (Owner.)
219 W. 4th st., bet. Broadway and Hill.
2 "You're Safe at Firth's."

FOR SALE — WANT A BIG LOT CHEAP? Permission to build a small house on rear of lot, only $25 cash and $10 a month; get a home now; best chance you ever had; make a start; street work all paid for; no disadvantages; you'll have to hurry. Take Watts and local car on Main st. and get off at Thirty-eighth st., 5c car fare. Cheap. See me daily 9 to 5. Also five new 4-room homes, $1050 to $1100, on corner lots, on easy terms. Come out today. Phone South 2484. 1760 E. 28TH ST.

FOR SALE—
Fine corner on South Burlington ave.; lot 60x140; ½ cash.
OSCAR B. SMITH,
312 O. T. Johnson Bldg.

FOR SALE—2 LOTS, 25x120 EACH, BEtween Stephenson and Hollenbeck ave., in the Panorama tract; value of lots $200, but will sell for $150 for quick sacrifice. Address P. box 209, TIMES OFFICE. 20

FOR SALE—2 FINE LOTS FOR A BUILDer, where values are advancing. Will loan money to build; will build on shares. Now when lumber and materials are cheap. 'Phone A2796, WATSON, 322 L. A. Trust Bldg. 20

FOR SALE—
A very fine lot on 52rd st., close Figueroa st., cheap; street work in.
H. SAM NEWLON,
434 S. Hill st. Broadway 2476. P3614.

FOR SALE—I OWN LOT IN HOLLYWOOD 80x193 and one 100x150. Also lot on Boyle Heights 90x125. These lots are splendidly located and clear. Cash or terms. Make offer to L. J. BAILEY, 205 Mercantile Place. 20

FOR SALE—MUST SELL FOR CASH. AT once, a beautiful large lot, 50x217½ ft., $1200. Inquire 1192 20TH PLACE.

FOR SALE— Business Property.

FOR SALE—
A PICK-UP.
A PICK-UP.
A PICK-UP.

Choice business corner, easily worth $125 per ft., can be bought in next few days for only $70 per foot; owner must raise money immediately; hence the sacrifice.
CONWAY & KESSLER,
20 405-7 Laughlin Bldg.

FOR SALE—
TRACKAGE.
CLOSE IN.
$2500.
BARGAIN.
RAILROAD SPUR IN REAR.
CONWAY & KESSLER,
20 405-7 Laughlin Bldg.

FOR SALE — QUICK SALE PRICES, PICO HEIGHTS PROPERTY. Corner lot with store room 74x30, shelving and meat refrigerator; barn, etc.; street work all paid; rented $25 per month. $4000 net.
Unrestricted business lot, West Pico st. $4000 net.
10-room plastered house, $2000 net. Terms. Get busy—I must sell. Owner, 2902 W. PICO st. Phone West 32.

FOR SALE—GO OUT AND LOOK AT THE best business corner in the southwest, on the northwest corner of Hoover and 24th. 118 frontage by 108 deep. Must come and see the owner and get terms, at 2744 WOODLAWN AVE. 20

FOR SALE—LOT 50x140; 2 ALLEYS; 6-ROOM house, rented $27. At 1329 W. Pico st. $6000; $2500 under value. Owner, HOME PHONE 54808. 1

FOR SALE— Income Property.

FOR SALE—IF YOU WANT TO PURCHASE an income property, paying 20 per cent., flats, well located and new, $2500 cash will handle it. See us promptly; you will take when you see it. L. S. M'KINNEY & CO., 241 Douglas Bldg. 20

CONTRACTORS— And Builders.

WE BUILD DIRECT FROM OUR OWN lumber yard at first cost.
2-room houses, $65 to $115.
4-room houses, $175 to $225.
5 rooms, modern, $465 to $600.
We lower all your bids city or country.
H. J. LEAVER & CO., Contractors and Builders, 217-18-19 Bdwy Fernando Bldg., S.E. cor. 4th and Main. Main 2748. 2

EMPIRE BUILDING CO. WE WILL FURnish your plans and estimate the cost of your building free. Will furnish a loan for building if you need it. Special attention given to building bungalows and making your old house look like new. The EMPIRE BUILDING CO., 214 Chamber of Commerce. A2753, Bdwy. 1602.

SAY, LET US DO THAT CEMENT JOB for you. Foundations, walls, walks, copings, steps, floors, etc. Right work at right price. Call East 2672 or South 2174. BALLINGER CEMENT CO., 629 So. Ave. 20. 20

W. H. HAZEL, CONTRACTOR, SPECIAL attention given to bungalow building. Up-to-date plans and specifications free. Residence, 725 W. 42D PLACE. Phone South 4268.

I WILL GIVE 20 ACRES OF FINE UNIMproved orange land for a modern 6-room bungalow, to be built in city or in Whittier. J. LIVER, Whittier, Cal. 3

SEE WEST COAST BUILDING CO FOR low prices; cash or installments. Plans free. 510 BUHLLER BLDG. F4858. Main 4205.

E. R. HARRIS; BUILDER OF MODERN homes. Plans furnished. Come in and let me figure with you. 421 BYRNE BLDG. 1

BLUE PRINT PLANS—
5 rooms, $5. ANGELUS DRAFTING CO., room 217, San Fernando Bldg. Main 2748. *

PAPERING, $2.75 ROOM; PAINTING EQUAL as cheap. BROWN, 1910 Temple st. Tel. Temple 217, or E3345.

FOR SALE—SAN GABRIEL RIVER, COBble Rock, in car loads. M. FEVERGEON, Duarte, Cal.

CONTRACTORS— And Builders.

PLANS AND SPECIFICATIONS ACCORDING TO YOUR OWN IDEAS FREE OF CHARGE.
$50 to $200 builds 1, 2, 3 and 4-room bungalow.
$200 BUILDS 4-ROOM HOUSE, TOILET, front and back porches, sink, stained and painted, cloth and papered.
$450 BUILDS NEAT BUNGALOW, BATH, toilet, sink, clothes closet, pantry, front and screen porches; all finished complete.
$750 BUILDS 5-ROOM, MODERN IN EVERY respect, plastered, tinted walls, wired, porcelain plumbing, etc.
$1250 BUILDS STRICTLY MODERN 6-ROOM bungalow; hardwood floors, mantel and fireplace, all modern plumbing, etc. This is a beauty.
Low rates on all classes of building.
We build anywhere in Southern California.
W. G. HANSON BUILDING CO.,
518 Mason Bldg., 4th and Broadway.
Main 4532, F5487. 2

FREE—FREE—FREE.

We build houses for the lowest cash prices and furnish plans, specifications and estimates absolutely free.
$125 builds 2-room bungalow.
$250 builds 4-room bungalow. These houses are papered, painted, piped for water and have porcelain sink.
$750 builds 5-room modern cottage, plastered, painted, porcelain plumbing, tinted walls and wired for light complete. See this plan.
SECURITY BUILDING CO.,
213-214 Pacific Electric Bldg.,
Sixth and Main.
F7621, Main 8550. 2

CALIFORNIA BUNGALOW COMPANY.
BUILDERS OF ARTISTIC BUNGALOWS.

Plans and estimates free. If you own your lot, we will build for you on monthly payments. Lowest possible cost. Only first-class work. We pay spot cash for all material and give you the benefit. Our completed houses are our references.
332 LAUGHLIN BLDG.

WANTED — BIDS ON THE ELECTRIC wiring of two houses. 1725 HOBART BLVD. 20

FOR SALE— Hotels and Lodging-houses.

FOR SALE—OR EXCHANGE—BY M. C. DECKER, 453½ S. BROADWAY.
'PHONES—MAIN 4177, A3223.
SEE HIS BARGAINS.

18 rooms, only $250 cash.....$500
20 rooms, in Pasadena, rent $50.....$650
20 rooms on the hill, part payments.....$800
24 rooms, corner; new, good; clears $250..$900
2-room flat, lower floor.....$150
27 rooms, good, clears $150.....$2000
30 rooms, large; rent, exchange.....$2000
40 rooms, nearly all in payments.....$2000
Flat, corner, 5 rooms and bath, worth $600..$300
SNAP, 17 rooms, large yard, clears $75...$650
Exchange for anything, 40 rooms.....$2500
14 rooms, on one floor, clears $150.....$1200
28 rooms, new, just finished, only.....$1700
Apartments, 36 rooms, 15 baths, new, fine..$3500
4 rooms, corner, worth $800.....$450
46 rooms

FOR SALE—
Country Property.

FOR SALE—
THOUSANDS OF ACRES OF FRESNO LAND IN STANISLAUS COUNTY, CENTRAL CALIFORNIA, AWAITING THE COMING OF THE FARMER, AT PRICES RANGING FROM $6 TO $30.

ON TERMS TO SUIT.

The county of Stanislaus presents the homeseeker's opportunity. Situated in the center of California, comprising the outlet of the San Joaquin Valley, Stanislaus possesses exceptional advantages of location and climate.

Surrounding the town of Modesto, which is the county seat, are thousands of acres of rich land where everything grows. Irrigation water is to be had in abundance all the year round. The water belongs to the people, the only charge being a small tax, similar to a road or school tax.

Alfalfa yields five crops of one and one-half tons to the acre annually. Dairying and poultry raising are proving extremely profitable. Grapes, fruits and berries of all kinds grow abundantly and a ready market is to be found for them at good prices.

The owners of the land in the Modesto Irrigation district are offering it extremely cheap in order to settle up the country, and the homeseeker and investor will do well to investigate the great possibilities of Stanislaus county before the land prices increase.

For full particulars regarding Stanislaus county, see the Stanislaus lecture daily at the Los Angeles Chamber of Commerce, or write to

SECRETARY,
CHAMBER OF COMMERCE,
MODESTO, CAL.

FOR SALE—
LOMITA
THE BEST LAND WITH THE MOST PROFITABLE FUTURE.

Lomita is one of the finest tracts of land in San Pedro. It has been a prosperous ranch for many years and comprises without exception every element of government. The soil without a superior in all Southern California. It is exceptionally fine for fruits of all kinds. It is especially adapted to gardening. For grains and alfalfa it has a wide reputation. For poultry it is high and dry, being composed of the famous Lomita gravel. Lomita is but 20 minutes from Los Angeles by rail, while enjoying a climate ideal.

LOMITA IS A MODEL FARM COMMUNITY, HAVING ITS OWN VEGETABLE UNION.

One hundred acres of tomatoes and 50 acres of potatoes will be jointly marketed by the producers this season. Acreage will be planted for investors on a basis of one-fourth of profits, so confident are we of the profits on the products of the soil.

THIS IS YOUR OPPORTUNITY.

Don't overlook it. The land that you may have now, close to the electric line in the finest climate on earth, at prices that will go double and even quadruple on acre or more in the near future, should not be ignored by any man who realizes the future of Los Angeles and San Pedro.

$20 AN ACRE.
EASY TERMS.
FARM DEPARTMENT.
W. I. HOLLINGSWORTH & CO.,
Room 318 W. Sixth st. Ground Floor Ground Bldg.

FOR SALE—
745 ACRES
IN ARTESIAN BELT
12½ MILES FROM LOS ANGELES,
NEAR S. P. AND SANTA FE STATION.
BUILDINGS WORTH $4000.
$15 PER ACRE.

PRICE $15,000, including crop now in: 854 acres in a high state of cultivation; some of the land suitable for alfalfa. Will take as first payment good Los Angeles property, lots, $5000, and give long time on balance at 6 per cent. If you want a good paying proposition, look this up.

HOLMES-WALTON CO.,
344 GRANT BLDG., 6TH & BROADWAY. 30

FOR SALE—FOR THREE DAYS ONLY, NOT four days, at 5 per cent one-half its value, a fine apricot orchard of 20 acres, 8 years old, set to budded trees; 2 per cent cash, balance to suit purchaser; money to raise, and that's the reason I offer this land and trees are in A No. 1 condition; no hills, no hollows and no swampy wash land; it's absolutely first-class. Now for the location; I can conscientiously say it's near the noted Jeffries place in the San Fernando Valley, just over the pass from Hollywood and on the boulevard that runs from a mile from flag station and near postoffice and stores, on Coast line R. P., and most delightful scenery and fresh air you ever breathed in Southern California. Now, if you mean business and have money call and see me; I will gladly explain the whole thing to you; looking for anything under the sun but U. S. money, but that I must have at once. Water no charge. Don't delay, you'll find 173 South Broadway, William Ryon.

FOR SALE—
FREE INFORMATION.

HOMESEEKERS.

Literature about ranches of every description, in any part of Pacific Coast country. We can help you with information where to go how to get there.

SUNSET MAGAZINE
HOMESEEKERS' INFORMATION BUREAU,
600 South Spring st.

Office Southern Pacific Railway.

FOR SALE—
HOMESEEKERS.
Get into the heart of the richest orange district, the center of the great Rio Hondo, near the end of the great San Gabriel Valley. See Monte Vista, between Pomona and Ontario, surrounded by bearing orchards from 10 to 25 acres. Soil that grows everything, andange water piped direct to each acre.
GREATEST LAND BARGAIN IN SOUTHERN CALIFORNIA.
$250 AN ACRE IN 5-ACRE TRACTS.
SMALL PAYMENTS DOWN AND $25 A MONTH.
EXCURSIONS EVERY DAY.
"You're safe at Firth's."
EMIL FIRTH (owner.)
219 W. 4th st., between Broadway and Hill.
Phones A8105, Main 2541.

FOR SALE—5 ACRES OF THE CHOICEST LAND IN SAN GABRIEL; ABUNDANT SUPPLY OF CHEAP WATER; CLOSE TO COUNTRY CLUB AND ELECTRIC ROAD; EASY TERMS TO ACTUAL SETTLERS; CAN'T BE MISLED INTO BUYING LAND NOT IN THE IDEAL SECTIONS FOR THE SAKE OF SAVING A FEW DOLLARS; COME IN AND GO OUT. WE PAY YOUR FARE.
ERKENBRECHER SYNDICATE (Ltd.,)
122 W. Sixth st.

FOR SALE—
EUCALYPTUS LANDS.
EUCALYPTUS LANDS.
EUCALYPTUS LANDS.

The finest eucalyptus land in the San Jose Valley; level as a floor, close to R.R.; easy tree soil, and not over 16 feet to water; can be had by ditch, also. If preferred, but a well bored or four deep will pump 15 inches with a lift of not to exceed 60 to 75 feet. Price of these lands are $125 per acre; terms, 1-3 cash, balance long time, low interest. See us at once, as these lands are moving rapidly.
HAGAR & SHEPPARD,
429 H. W. Hellman Bldg.

N.B.—After May 1, rooms 606 and 608, Broadway.

FOR SALE—
10 ACRES IN THE FOOTHILLS.

NEAR GLENDALE fine soil; plenty of water. Don't miss this; it is a beauty; every foot of it lies fine; no waste ground. Foothill boom is coming, remember, I said plenty of water, 300,000 gallons per month. Water will cost you $5 per year. Buy now. You won't get another chance like this. Address F, box 174, TIMES OFFICE.

FOR SALE—
HOMESEEKERS.
PASADENA, 6½ ACRES.
On old Fair Oaks ave., south of Washington, ready to subdivide; fine bearing oranges and other fruits, room ranch house. Includes 13 50-ft. lots.
GREAT SACRIFICE AT $6750.

GARDEN GROVE—I own 80 acres, fine alfalfa land, close to Garden Grove, which should be put in alfalfa. To get money to improve I will sell the best 40 at a real sacrifice price of $125 per acre net.
BARGAIN HUNTERS SEE ME.
W. F. THORNE, A1694.
211 Copp Bldg.

FOR SALE—BLYTHE RANCH.
COLORADO RIVER BOTTOM LANDS IN PALO VERDE VALLEY.
Both bottom lands in 5-acre tracts and 160's up with water; easy terms. An investigation of this wonderful artesian sedimentary soil; water rights valued at over a million dollars; adapted to alfalfa, cotton, fiber, sugar beets, stock raising, etc. Call or write for particulars. INTERSTATE LAND COMPANY, 622 S. Broadway. Phone F7662.

FOR SALE—I AM IN NEED OF MONEY and will sacrifice my 5-acre ranch.

I own five acres of good garden land; there is a good big well built 4-room cottage on the place, plenty of water; 11 miles from Los Angeles, half mile from electric line; close to small town, churches, school and stores. I will sell for $1150; must have $700 cash down and the balance I will arrange to suit purchaser. Apply to owner, W. D. GREENGOLD, 124 E. Fifth st.

FOR SALE—
10-acre farm 20 miles from Los Angeles; all good land and all under cultivation; beets, vegetables, alfalfa, fruit, artesian water, good house, barn, other buildings; fine orchard; five stock, implements; this is an exceptionally fine piece of property; price for land and improvements $6500, or will exchange clear city property; owner must sell.
GOLDEN WEST INVESTMENT CO.,
Land Department.
224 S. Broadway, ground floor.

FOR SALE — $2500; A NEW, MODERN 5-room cottage; dark oak and hardwood finish; ceiling, tinted walls, hot and cold water, toilet and bath, cement work all in; paid for; nice barn, chicken yards, garden and flowers; new furniture and furnishings. Everything goes; owner is a druggist, and back East; a bargain at much less than to the owner. W. M. GRAY, Gardena.

FOR SALE—A SURE BARGAIN—
5 acres of deep, rich soil, between the city and ocean, on electric car line, for
$250
down, cash; this is a chance to make $100 more by fall.
J. H. BROOKS COMPANY.
325-26 Currier Bldg., 212 W. Third st.
Both 'phones.

FOR SALE — 10 ACRES FINE ORANGE, apricot, grain, berry or vegetable land, $1000, Burbank way, $250 cash, balance within 4 years.
5 acres, $950 cash.
10 acres, $2000; $2500 cash.
20 acres, $19,000; $4000 cash.
GRUN & KEYS.
A9152. 602 Grant Building.

FOR SALE—
10 farm, fruit and alfalfa lands in most beautiful and rapidly-growing section of the climate perfect; soil unexcelled; transportation facilities; social conditions all that can be desired; rainfall 25 annually; produces all crops without irrigation. Free information. CHAMBER OF COMMERCE, San Luis Obispo, Cal.

FOR SALE—HOMESEEKERS' LAND.
Good land in State. Best water. Good domestic water, on R.R. schools. Send for maps and photos of Empire Ranch, Kern county.
EMP. INV. CO., owners, 415 H. Hellman Bldg., 4th and Spring sts. 7.

FOR SALE—
Don't pay big price for orange and lemon land when you can get deep, rich sandy loam at $50 per acre.
EASY TERMS.
FOR PARTICULARS, see
F. H. BROOKS COMPANY,
325-26 Currier Bldg., 212 W. 3d st.

Classified Liners.

FOR SALE—
Country Property.

FOR SALE—
THERE'S MONEY FOR YOU IN FRESNO COUNTY—WILL YOU COME AND GET YOUR SHARE?

Here are some startling figures about the wealth of Fresno county.

Read them—wonder about them—and then ask yourself if you wouldn't like to live in a community where land produces such per capita wealth:

THE PRODUCTS OF FRESNO COUNTY LAST YEAR BROUGHT $25,000,000; THE POPULATION OF FRESNO COUNTY IS 45,000—THAT MEANS A PER CAPITA EARNING ANNUALLY OF $627.77 FOR EVERY MAN, WOMAN AND CHILD IN FRESNO COUNTY.

Where is there another agricultural county that can make such a showing?

Investigate and get your share of Fresno county's great wealth.

FREE FARE TO FRESNO!

If you are a homeseeker, the Fresno county Chamber of Commerce is willing to pay your railroad fare to Fresno. Ask MR. WALLACE, at the Los Angeles Chamber of Commerce, for full particulars.

FOR SALE—
WE CAN LOCATE YOU.
SMALL FARMS NEAR LOS ANGELES, CHEAP.
$200—1 acre just outside city limits; 5c car fare; 5-room house, barn, etc.; $600 cash.
$350—5 acres in Santa Ana, 1 hour from L. A. on electric car; house; fine soil; $350 cash.
$200—4 acres, near Fullerton; new house and outbuildings; fine soil for fruit, vegetables and chickens; $200 cash.
$300—2 acres, 17 miles from city on Covina line; 5-room house, barn, chicken house. Vegetables and walnuts; plenty water; $300 cash.
$200—A acre on Pacific ave., close in; 2-room house, and other improvements; good neighborhood; $600 cash.
$200—2 acres on Santa Ana car line; 16 miles from L. A.; new 4-room bungalow; barn and gas well; fine for chicken ranch; cash or terms.
GOLDEN WEST INVESTMENT CO.,
Land Department,
224 S. Broadway, ground floor.

FOR SALE—
MONEY-MAKING RANCHES.

IF you are in the market for a chicken, alfalfa, dairy, fruit or vegetable ranch, from a 5-acre tract to a 40-acre tract, see me. My prices are right, and my terms will be made to suit you. Plats of some unimproved land at $150 an acre and up. This land will pay for itself in two and three years' time.

JACOB STERN,
404 PACIFIC ELECTRIC BLDG.

FOR SALE—
FREE INFORMATION.

HOMESEEKERS.

Literature about ranches of every description, in any part of Pacific Coast country. We can help you with information where to go how to get there.

SUNSET MAGAZINE
HOMESEEKERS' INFORMATION BUREAU,
600 South Spring st.

Office Southern Pacific Railway.

FOR SALE—
HOMESEEKERS.
Get into the heart of the richest orange district, the center of the great Rio Hondo, near the end of the great San Gabriel Valley. See Monte Vista, between Pomona and Ontario, surrounded by bearing orchards from 10 to 25 acres. Soil that grows everything, and range water piped direct to each acre.
GREATEST LAND BARGAIN IN SOUTHERN CALIFORNIA.
$250 AN ACRE IN 5-ACRE TRACTS.
SMALL PAYMENTS DOWN AND $25 A MONTH.
EXCURSIONS EVERY DAY.
"You're safe at Firth's."
EMIL FIRTH (owner.)
219 W. 4th st., between Broadway and Hill.
Phones A8105, Main 2541.

FOR SALE—
5—10—20
acres of deep, rich loamy soil, 4 miles from city, ½ mile from electric car, 4 shares of WATER STOCK with each acre. Price $350 per acre and up; ¼ cash, balance on or before 1, 2 and 3 years at 6 per cent.
16—17
acres on electric car line between the city and Redondo, $300 per acre.
117
acres of choice alfalfa land on Santa Ana electric car line at a bargain.
5 ACRES,
improved with 7-room house, barn, well, gas engine, barn; all up to date.
$5000.
EASY TERMS.
FOR PARTICULARS, see
F. H. BROOKS COMPANY.
325-26 Currier Bldg., 212 W. 3d st.

FOR SALE—
WE CAN LOCATE YOU.
SMALL FARMS NEAR LOS ANGELES, CHEAP.
$200—1 acre just outside city limits; 5c car fare; 5-room house, barn, etc.; $600 cash.
$350—5 acres in Santa Ana, 1 hour from L. A. on electric car; house; fine soil; $350 cash.
$200—4 acres, near Fullerton; new house and outbuildings; fine soil for fruit, vegetables and chickens; $200 cash.
$300—2 acres, 17 miles from city on Covina line; 5-room house, barn, chicken house. Vegetables and walnuts; plenty water; $300 cash.
$200—A acre on Pacific ave., close in; 5-room house, and other improvements; good neighborhood; $600 cash.
$350—2 acres on Santa Ana car line; 16 miles from L. A.; new 4-room bungalow; barn and gas well; fine for chicken ranch; cash or terms.
GOLDEN WEST INVESTMENT CO.,
Land Department,
224 S. Broadway, ground floor.

FOR SALE—$80 ACRES OF EXCELLENT fruit and alfalfa land with a constant flow of 50 inches of river water that belongs to the land, and is free, improved with good 4 room house, large barn, good hog-tight fences; 1200 orange trees ready to set out; good family orchard in bearing, and at least 300 cords of wood standing in timber on the property. Place is in the foothills in the best fruit belt in the State. The soil is first-class, and is adapted to oranges, lemons, deciduous fruits, alfalfa and general farming. We can deliver this property for $40 per acre. At this figure, the place is an excellent buy, the water right alone is worth the price asked. Terms cre one-half cash. MR. WILLIAMS, 202 I. W. Hellman Bldg. 30

FOR SALE—
VALLEY VIEW ACRES.
$10 down and $10 per month, free water, 12 miles from city on Covina car line. J. W. PINNEY, room 6, Orpheum Theater Bldg. Main 2128. Home A9134. 2

FOR SALE—LAND, SINOLOA, MEX., NEW S. P. Railroad opening country; wonderful development beginning; fine land, $1.40 acre; will pay 825 to 850 acre year. Write today for literature and interview. Address G, box 194, TIMES OFFICE. 6

FOR SALE—IF YOU ARE LOOKING FOR the best farming lands, go to Hemet; good soil, plenty water, finest of climate. For particulars regarding special railroad rates, address J. F. CHAFFIN & SON, 17 S. Raymond ave., Pasadena.

FOR SALE — HERE IS THE CHANCE OF A LIFETIME; FINE LEVEL AGRICULTURAL LAND; PLENTY WATER, NEAR TOWN; $25 CENTS PER ACRE. ONTARIO LAND CO., 405 CHAMBER OF COMMERCE.

FOR SALE—SMALL RANCH.
Five acres rich sandy loam, with plenty of water; beyond San Gabriel; unexcelled for fruits, berries or chickens. Easy terms and a snap for someone. Call 724 SECURITY BLDG.

FOR SALE — WHILE OCCUPYING GOOD home and making a living off the land, you can subdivide and double your money; 7.89 acres, right in Burbank, highly improved. P.O. BOX 1285. 1

FOR SALE—$1000; 2 ACRES FINE SANDY soil, 5 miles San Gabriel; good for fruit, truck or chickens; terms $250 cash, balance to suit; don't fail to see it. BURNS-HUTCHINSON CO., 621 Security Bldg. Main 237, F7110. 30

FOR SALE—$25 PER ACRE; BEST GRAPE and peach land in Kern county; 20 acres with water right; terms 1-3 down, remainder one year. Address G, box 154, TIMES OFFICE. 30

FOR SALE — SEND 5c FOR PETALUMA Land Journal "L" to RODEHAVER & AYKINSON, Petaluma, Sonoma county, Cal., the greatest poultry center in the world.

FOR SALE—$400 WILL BUY A 5-ACRE ORange tract at Rialto. 226 S. BROADWAY, room 205.

IMPERIAL.

FOR SALE—TITLED LAND IN IMPERIAL VALLEY, 80 acres, adjoining the town of Calexico, price below prevailing figures. A splendid buy for somebody.

FOR SALE—The best buy in the IMPERIAL VALLEY, 640 acres of fine land, with full water right, half mile from railroad; 2 miles from Brawley. Land has all been graded and in final proof made. A first-class farming proposition; price $40 per acre, 1-6 cash, balance on long time. Land within 4½ of a mile sells for $150 per acre in small tracts. This land can be subdivided and sold quickly for $60 acre tracts at $125 per acre. BROWN BROS., 114 Bonet. Trust Bldg., Los Angeles, Cal.

FOR EXCHANGE—
One of the finest stock ranches in Imperial Valley; adjoins the townsite of Brawley; 640 acres, full water right; fenced and cross-fenced with hog wire; 12 ranch houses; 10 acres in alfalfa; cash price of this property $50,000; will take half in good Los Angeles income property; exchange must be clear.
IMPERIAL INVESTMENT CO.
Exclusive agents.
Phone A2471. 315 H. W. Hellman Bldg. 30

FOR SALE—BLYTHE RANCH, 10-ACRES rich Colorado bottom lands, $25 up with water; easy terms, 5 acres and larger. Unlimited water; inexhaustible soil. INTERSTATE LAND CO., 622 S. Bdwy. Phone F1865.

SANTA CRUZ, CAL.

FOR SALE—WRITE AT ONCE FOR FREE copy of SANTA CRUZ TIMES, list of real estate snaps.

HOMES, INVESTMENTS, LOTS, RANCHES.
EMBERT M. BROWN, Santa Cruz.

COACHELLA VALLEY—
(North Imperial.)

FOR SALE—STOP AT THERMAL, COACHELLA VALLEY.

The Thermal Realty Co. has the bargains. Ninety per cent. of sales in the valley made by us, because we have helped survey the lands and can give you reliable advice.

Can give you the pick of 4000 acres choice land, all close in; alfalfa, grain, fruit; water from hundreds of flowing wells; also three thousands of cords choice wood. Constant sunshine, fertile soil, earliest crops; $600 net has been realized from acreage; land purchased in May and June and $1200 per acre on tomatoes. Come and "be shown."

Special excursion $6.20 round trip.

Write or phone us at once.

THERMAL REALTY CO., L. E. Fastfenberger, 206-201 Pay Bldg., corner Third and Hill sts., Los Angeles. Both phones. Main 5255. Main office, Thermal. Phone, Riverside Co., Call, O. C. Eberhart, Mgr. Mat. Watson.

FOR SALE—
Poultry Ranche.

FOR SALE—ONLY $5 DOWN AND $10 month; don't worry, cheer up, we help you get started. Chickens, ducks, geese, turkeys pay. Berries, fruits, vegetables pay; must always pay rent; how can I ever get started? Signing for rent money don't pay. Would you do it? Go out in Monrovia. Only few minutes and in and out of city. Have a tent or California house. Sell a thousand chickens for Christmas. City "conveniences." Ten families just starting; find out the secret. I did it. $450 per acre costs nothing. Why? Your rent pays for it. Put your money in chickens, fruit and vegetables. Phones F4019, Broadway 4628. 411 S. Main, room 236. Wouldn't you smile when you get cash. No rent. Have to pay. Remember, only $5 down and $15 a month for 2 acres; $350 for ½-acre chicken ranch.

FOR SALE—
CHEAPEST CHICKEN RANCH.
ONE WHOLE ACRE, $275.

I will collect out an acre 30 minutes from my office, reached by fast car line, on very easy terms. Soil is rich and deep. Water costs nothing at all. Free for forever. In location where values will soon double. Will take you to see it and you will find it irresistible at the price.

EMIL FIRTH, owner, 219 W. 4th, between Broadway and Hill. "You're safe at Firth's."

FOR SALE—
A MODEL POULTRY RANCH,
FULLY EQUIPPED.
IN THE LAWNDALE POULTRY COLONY.
A SNAP ON EASY TERMS.
SEE OWNER'S E. L. HOPPER & SON,
462-4 LAUGHLIN BLDG.

A1961, MAIN 244.

FOR SALE—POULTRY RANCHES IN ESTABLISHED, prosperous poultry colony; where all the conditions are right and prices are the lowest. Address INGLEWOOD WATER COMPANY, 340 Wilcox Bldg.

FOR SALE—
Suburban Property.

FOR SALE—
An elegant home site in the foothills (Altadena) is offered at a price much below adjoining property. Beautiful view of mountains and valley as well as fine ocean in the distance. Over two acres of ground covered with fruit trees. A new and modern 9-room residence, with gas, bath, electricity and every up-to-date improvement. Also commodious barn and garage. A charming residence site for one wishing the quiet and seclusion of the foothills. Beautiful homes surround this place. Street car direct to Los Angeles within one block. For particulars see
THE EMERSON REALTY CO.,
301-302 Delta Bldg.,
Phone F7149 Los Angeles, Cal.

FOR SALE—
ONE ACRE SNAPS.

In the beautiful little city of Santa Ana; only 1 hour from L. A., on electric cars. 1 acre with 4-room house, barn, corrals, artesian well and bearing fruit trees. $1050; terms.

1-acre corner, ¼ mile from Courthouse, $500. 1 acre, unimproved, close in, $450.

All the acres are within 15 minutes' walk of the Courthouse.

A rare opportunity to get a nice little home cheap.

GOLDEN WEST INVESTMENT CO.,
Land Department.
224 S. Broadway, Ground Floor.

FOR SALE—
SMALL TRUCK GARDEN
OR POULTRY RANCH.

Half an acre, only 20 minutes from this office, reached by two fast electric lines. Soil rich and fertile and water abundantly free. For a profitable vegetable garden and an ideal suburban home there is nothing better anywhere at double the price.
$250
$10 DOWN AND $10 A MONTH.
"You're safe at Firth's."
EMIL FIRTH (owner.)
219 W. 4th st., between Broadway and Hill.
Phones A8105, Main 2541.

FOR SALE—WE START YOU IN THE POULTRY BUSINESS. Join our colony and own your own home in the beautiful San Gabriel Valley; $10 down and $10 per month. Best location for poultry raising; also fruits, berries and vegetables. Electric car line; 30 minutes from city. Special terms; 12 years old. 9 room house, furnished, stable, coach house, windmill, 2 large tanks, water piped, horse, rubber tired buggy and harness, etc., farm implements, Jersey cow, about 100 chickens; price only $15,000; $4000 can remain on mortgage at 6 per cent. W. H. BEATON, Baldwin Park, Covina electric line, or 221 North Spring st.

FOR SALE—
15 acres at Colton; 5 acres in 12-year navels, balance unimproved; owner forced to sacrifice; $2250; with water.
GOLDEN WEST INVESTMENT CO.,
Land Department,
224 S. Broadway, ground floor.

FOR SALE—
Beach Property.

OCEAN PARK.

FOR SALE—OR EXCHANGE FOR PASADENA property. Ample to OWNER, box 3, Redondo, Cal.

HOLLYWOOD—
For Sale, Exchange or Rent.

FOR SALE—

SNAP.
SACRIFICE.
ALMOST GIVEN AWAY.

Bargain Hunter, take notice. Just listed, the greatest snap in Hollywood. A nearly new and strictly modern 5-room bungalow (story and a half) on one of the very best and prettiest streets in Hollywood, and close to schools and car line. This bungalow was built for the owner's home and is worth, at the present condition of the real estate market, $3600; but he is compelled to leave California, and in order to raise money immediately he will sacrifice his home for $2925. Remember, this is close-in property on one of the prettiest streets in the city, with all the street work in, and is sacrificed at $2925.

C. H. CHESTER,
229 Laughlin bldg.,
Phone A8034. 215 S. Broadway.

FOR SALE—HOLLYWOOD HOMES.
See photos and descriptions.
We exchange for city and ranches.
Call for new map of Hollywood, free.
C. H. LIPPINCOTT & CO.,
Owners Suburban Property.
215 Union Trust Bldg., L. A.
Members L. A. Realty Board.

FOR SALE—ARTISTIC 5-ROOM BUNGALow; modern; gas and electricity; elegant grounds; variety of fruit trees; lot 62x125 to a 16-ft. alley; large barn; fine street. 1-block from car line. For terms call up Hollywood SUNSET 1431.

ALHAMBRA.

FOR SALE — HIDALGO AVE., FINEST street in Alhambra; new 2-story house; east front; outlook unsurpassed; 6 extra large bedrooms and cement cellar; complete and modern in every particular; this is an electricity; 12 bearing oranges; all kinds fruit, shade and lawn planted; 27 foot pergola, cobblestone fountain, etc.; large barn and stable, suitable for garage or cottage; chicken yard; lot, 50x396; will divide or double size if required; price $5500; this is $1000 below value, but am going away and want to make quick sale. If looking for a home and a bargain at same time, you should see this. San Gabriel cars pass street; 5c fare; no trades considered. Call or address owner, H. SHANNON, Hidalgo ave., Alhambra.

FOR SALE—
HOMES AND RESIDENCE PLOTS.
ALHAMBRA'S ADVANTAGES.
The best of religious and educational.
The finest water in the world.
Electric lights and gas.
On the best railroad and electric lines in Southern California.
A climate that cannot be equaled.
Inquire of any real estate dealer.
"WATCH ALHAMBRA GROW."

SOUTH PASADENA.

FOR SALE—DID YOU SEE OUR LAST AD? We sold that property the second day. Heber is a better one. One block from Short Line, charming home that will please the very critical; situated opposite most attractive well kept grounds, unobstructed, fascinating landscape view of mountains, trees, architecture and mountains; bungalow 34x78; living-room 16x23; three sleeping-rooms, double plumbing; interior finish, mahogany in each way beyond the ordinary; furnaces heat; all workmanship solid; rich, perfect. $7500 would give only reasonable profit. Offered at rock-bottom price, $6200. It's ideal; first quality; the very best.

WASHBURN BROS.,
1622½ Mission st.,
South Pasadena, C3049.

FOR SALE — BEAUTIFUL SUBURBAN home, 5 acres, must sell on account leaving city; have 100-foot frontage, by 175; lawn in; trees, flowers, chicken yard; house has 10 rooms besides bath; 2 stories, story and half bungalow; will pay you to see this bargain. See OWNER, 1971 Milan ave., Oneonta, Park.

SAN GABRIEL.

FOR SALE — FROM ONE TO TEN-ACRE tracts, close to Masonic Home. Improved and unimproved. Inquire of owner, 1 mile Pacific Electric road. W. W. COWLES, East San Gabriel.

COVINA.

FOR SALE—12½ ACRES, 5 VALENCIAS, 3 navels, 2½ Tangerines; one large residence, cost $4000; will take $3400; a bonus piano, ample water, rich soil. All goes. A bargain; a $21,000; easy terms. COVINA REALTY CO.

FOR SALE—THE BEST ORANGE SECTION in Southern California; orange groves a specialty. POLLARD & HUTCHINSON, Covina, Cal. Home 'Phone 293.

GLENDALE.

TO LET — IN GLENDALE, NEAR CASA Verdugo, nearly new, modern 6-room bungalow; large yard, filled with apricot trees; suitable for poultry. C. M. WALTON, owner. Home 616 Glendale.

FOR SALE — BEAUTIFUL GLENDALE home, completely furnished, at a bargain. Call OWNER, 278 Glendale.

EAGLE ROCK.

FOR SALE—
CHOICE LOTS AT BARGAIN PRICES.

We are selling a limited number of choice building lots in EAGLE ROCK TOWNSITE at $425. Street work all in. Water piped, terms 10 per cent. cash, balance $10 per month.

"IT PAYS TO SEE US."
EDWARDS & WINTERS CO., 234 Laughlin Bldg. Main 2907, Home 10. 767. H. S. Bourne sole agent in Eagle Rock.

FOR SALE—
Lemon and Orange Groves.

FOR SALE—

A BEAUTIFUL ORANGE GROVE.

By paying $50 down and $10 per month you can buy a fine young orange or lemon grove. Located in the Reedley-Lindsay-Porterville citrus belt. Water piped in cement pipes all over the property. Small annual cost.

One of the most successful of all horticultural districts for orange growing. A grove planted by competent people and cared for in an intelligent and conscientious manner, will pay in five years from $500 to $600 an acre. At four years less, of course, and after ten years just a little fruit to pay expenses.

The main reason that more people with moderate means do not go into this profitable and fascinating industry is the initial cost. This we have now arranged to finance, and there is now no excuse for any one not getting hold of a beautiful little grove not very far away of oranges or lemons.

We plant, cultivate and take full charge of property under guarantee until April, 1911.

Let us tell you all about it.

F. T. KNEWING & CO.,
221 Montgomery st., San Francisco, Cal.

FOR SALE—
GET AN ORANGE GROVE.
NOW WHILE YOU CAN.

I am selling at $250 an acre a tract of orange land, fifty minutes from Los Angeles, between Ontario and Pomona. In the midst of cultivated groves worth $1000 to $2000 an acre. Same soil and ample water. The land was held by an estate and farmed in the main with other products until now. The best opportunity in Southern California today. $250 an acre on terms. Small payment down and $5 per acre per month in tracts of 5 acres. There is money in this for you. Come in for particulars.

"You're safe at Firth's."
EMIL FIRTH, OWNER,
219 W. 4th st., between Broadway and Hill.
Phones—A8105, Main 2541.

FOR SALE—BEAUTIFULLY LOCATED ON high ground, 3 miles from the First National Bank, fronting on one of the prettiest boulevards in Riverside, 16 2-4 acres, 5 acres in bearing navel oranges, 4 acres in fine Valencia oranges, 4 acres in full bearing apricots, 3 3-4 acres in orange land. Water for grove costs only $20 a year. This is an excellent property. The owner having to raise money is sacrificing at $7500. MR. WILLIAMS, 202 I. W. Hellman Bldg.

FOR SALE — A SNAP, TEN ACRES OF 12 years old navels and sweets and few seedlings, mostly navels, fine water right; bearing only about $2 per acre per year. This property can be bought if sold within 10 days for $7000, half cash, balance on time at 6 per cent, only 25 miles from Los Angeles, and in a thriving city, must be seen to be appreciated; owner going away and must have immediate cash, no exchange considered. Address D, box 84, TIMES OFFICE. 1

FOR SALE—
10 acres orange land at Upland; 4-room completely furnished house, barn, horse and buggy, implements; 3 acres devoted to chickens; plenty water; everything strictly modern, and in first-class condition; an unusually good buy, $4000.

GOLDEN WEST INVESTMENT CO.,
Land Department.
224 S. Broadway, Ground Floor.

FOR SALE—OR PART TRADE, 17 ACRE orange grove, trees 12 years old, 9 room house, furnished, stable, coach house, windmill, 2 large tanks, water piped, horse, rubber tired buggy and harness, etc., farm implements, Jersey cow, about 100 chickens; price only $15,000; $4000 can remain on mortgage at 6 per cent. W. H. BEATON, Baldwin Park, Covina electric line, or 221 North Spring st.

FOR SALE—
15 acres at Colton; 5 acres in 12-year navels, balance unimproved; owner forced to sacrifice; $2250; with water.
GOLDEN WEST INVESTMENT CO.,
Land Department,
224 S. Broadway, ground floor.

FOR SALE—
Beach Property.

OCEAN PARK.

FOR SALE—OR EXCHANGE FOR PASADENA property. Ample to OWNER, box 3, Redondo, Cal.

FOR SALE—
Beach Property.

OCEAN PARK.

FOR SALE — OCEAN PARK 10-ROOM TWO apartment house near 6th st.; well improved lot, good view, very attractive; $5500; a little cash, balance monthly. Address owner, G, box 129, TIMES OFFICE.

TO LET—OR SALE, SEVEN-ROOM COTTAGE completely furnished. No. 30 Dudley ave. Inquire there or D. W. CARLTON, First National Bank, Los Angeles.

WILMINGTON.

FOR SALE—

ARE YOU ALIVE

TO THE SITUATION

AT WILMINGTON?

Millions are being invested there, and prices will soon rise beyond the reach of the small investor. Any bargain buys now are certain to return several hundred per cent. profit in another year or two. Several big lots at from $375 up. Don't delay; do it now. See OWNER, 416 Union Trust Bldg., 6th and Spring. 29

FOR EXCHANGE—
Real Estate.

FOR EXCHANGE—

MODERN 2-STORY, 6-ROOM HOME, LOCATED 250 FEET FROM W. ADAMS ST., IN CHOICE LOCATION, SOUTHWEST; THIS IS WITHOUT DOUBT THE HANDSOMEST 6-ROOM HOUSE IN THE SOUTHWEST; OWNER GOING EAST AND WILL TAKE WELL-LOCATED LOT OR MORTGAGE AS PART PAY, BALANCE TO SUIT.

O. F. SCHERER, OWNER, 200 FROST BLDG. 30

FOR EXCHANGE—
Fine modern two-story, 9-room residence in best residence district.
lot. Value $10,000. Want improved country to $6000, no more. MAXON REALTY CO., 114-115 Stimson Bldg.

FOR SALE—ONLY $800, PART CASH; NICELY furnished 26-room rooming-house, 3 blocks west of business district, income from 17 rooms, $135; also large list of other desirable places for cash or exchange. PROGRESSIVE REALTY CO., 214 Henne Bldg., 122 W. Third. 29

FOR EXCHANGE—
Business corner in Glendale; will rent for $60 per month; will exchange for clear cottage; what have you?

H. SAM NEWLON,
424 S. Hill. Broadway 2456, F8614.

FOR EXCHANGE—OR SALE, TWO LOTS in Lordsburg and two acres in Palms, one block from car, for good house and lot in west part of city. Address G, box 129, TIMES OFFICE. 30

FOR EXCHANGE—
$35,000. Improved city property, good income, want orange grove. Don't submit anything except first-class. MAXON REALTY CO., 114-115 Stimson Bldg.

FOR EXCHANGE—
I make a specialty of exchanging real estate, particularly California for eastern.

A. J. CONWAY,
Realty Board. 304-5 Bradbury Bldg.

FOR EXCHANGE — FIVE-ROOM MODERN house, lot 50x150.
One block from car line, $3500. Will assume or pass paper to suit. BROWN BROS., A2789. Main 2789.

FOR EXCHANGE—
5 to 200 acres of pets land, the best in California. Free water the year. Want improved city. MAXON REALTY CO., 114-115 Stimson Bldg.

FOR EXCHANGE—OR SALE—160 ACRES OF land within 21 miles of Los Angeles, San Fernando way. Price $4000. BURKE & GOLDEN WEST INVESTMENT CO. Land Dept., 224 S. Broadway, Ground Floor. 30

FOR EXCHANGE—LARGE ROOMING and apartment house, close-in, doing good business. Want improved country property. Address owner, JACK J. JACKSON, room 1, 530 Temple st.

FOR EXCHANGE—
$5000. Improved 20 acres in Tulare county, 8 miles from Porterville. Want Los Angeles city. MAXON REALTY CO., 114-115 Stimson Bldg.

FOR EXCHANGE—IF YOU HAVE A SMALL chicken ranch in the Glendale Valley and want some good city property, we can give good value for like property. ELSTER, 321 Mason Bldg.

FOR EXCHANGE—WELL EXCHANGE $12,000 equity, $18,000 16-room flat, furnished; 5 minutes' walk Hill and Third; rental $90 month; want clear, well improved fruit ranch. VAN NORMAN, 304 Grosse Bldg. Ex. 670. 5.

FOR EXCHANGE—
$2000 equity in modern 6-room bungalow. Large lot. Will consider cheap land, or good stock. MAXON REALTY CO., 114-115 Stimson Bldg.

FOR EXCHANGE—POMONA.
11-room residence, bath; modern; lot 6x120; corner; fine location; street; must be clear. Income property in Los Angeles; price $7000. Address G, box 8, TIMES OFFICE.

FOR EXCHANGE—MY EQUITY IN MAGNOLIA for your larger one. Want 5 or 6-room bungalow, closer in, up to $3500. Have modern bungalow on W. 20th st. near Western. 282 PACIFIC ELECTRIC BLDG. F7304.

FOR EXCHANGE—MY EQUITY IN LARGE 6-room modern cottage, Moneta and 49th, worth $3000, for vacant lot in Alhambra, and lot up to $1200, city or suburban; what have you? A6392, MAIN 295. 1

FOR EXCHANGE — A FINE EASTERN farm, $12,000, mtg. $4000, near good town. Improved, well watered. Want any good California city or country property. Address G, box 153, TIMES OFFICE. 1

FOR EXCHANGE—
Nice residence

Classified Liners.

BUSINESS CHANCES—Miscellaneous.

TELEPHONE MAIN 2805. F4631.
LEAHY & SON.

LEADING AGENTS.
ROOMS 314-315, SEVERANCE BLDG.,
SIXTH AND MAIN STS.

BARGAINS.

A BUSINESS PROPOSITION.

For good city property and some cash I will turn over my ob- established, centrally located lunch room in the city; seats over 100 people; average business of $175 a day, guaranteed; 3 years' lease on property, cheap rent; price $6,000; up-to-date equipments. LEAHY & SON.

Hotel on corner, well furnished; rent very reasonable; sublet, concession and reduce rent, rooms filled all the time; large reception hall and sun parlor, 2 good pianos, 16 baths; will sell or exchange for bungalow, clear, for my equity. LEAHY & SON.

For sale or exchange, at invoice, my fine up-to-date grocery in southwest; doing an average business of $60 per day; rent only $30; 3 years' lease; 2 horses and 2 wagons and nice barn in rear; will exchange for good city property and $1000 cash; will invoice about $3000; a money maker.

Cash grocery; receipts $30 a day, principally over the counter; have good horse and wagon; could increase business by soliciting; rent $25; clean stock; will invoice or lump; price $2800; have something else in view. You better investigate. Talk to my agents, LEAHY & SON.

We have a fine hotel in a neighboring town that has big prospects; party wants to sell building and furniture for 20 living rooms; price only $15,000, including furniture; or will sell furniture separate for $2000. Look into this. It will stand strictest investigation.

$2000—Fine milk and creamery business in city in good location; this includes 18 cows, mostly Jersey; fine horse and milk wagon, cans and bottles and everything for an up-to-date creamery; owner has best reasons for selling; cheap rent; big profit.

$2500—Here is a chance to get into a swell up-to-date confectionery and soda fountain in a near-by town on electric line; population of 20,000; last year's business over $10,000; summer season now here. If you are a buyer; it will pay you to investigate this; best reasons for selling.

For sale—My restaurant; been established for many years; never before offered for sale; refused less than one year ago, $16,000; it's most centrally located and one of the most attractive places in the city; has a very profitable feature attached to it; sales exceed $225 a day; will now sell for $8000; owner wishing to retire. See my agents, LEAHY & SON.

A large and well established grocery business, nearly down; average sales for last month were $4100; running expenses very light; rent only $27; valuable lease; equipment the best. If you mean business, investigate. Price $6000. See my agents, LEAHY & SON.

My restaurant and old established bakery, heart of city; seats 150; doing good business; rent, 5 years' lease. Will take good property, or if I had a good partner to help me, can show him a big thing; price $8500, half interest $4750. See LEAHY & SON.

Look. Restaurant and delicatessen, a well established trade; fix up lunches for large parties; 3 living rooms; low rent, 3 years' lease; price $30 a day and up. Price $750; take good lot and cash or equity in cottage. See my agents quick.

$500 for a meat market that is a meat market, in connection with fine grocery; rent $15, 4 years' lease; soliciting and delivering done by grocery, no charge; $250 ice box, 2 fine meat blocks and computing scales. What do you think of it?

Restaurant men, here is one of the oldest established in San Pedro, doing a cash business of $40 a day; present owner been there several years, has made lots of money; low rent, lease of 3 years. Willing to sell for $900; worth double.

See RICHARDSON for exchanges.

LEAHY & SON.
30 Severance Bldg., Sixth and Main sts.

FOR SALE — GROCERY, DELICACY AND home baking, close in; cheap rent; fine portable oven, glass plates, large ice box, counter table, extra large refrigerator; sales average $25 daily, all cash; money maker. See this. GOODSELL, 108 W. First.

Rent, with 4 living rooms, $30; sales $75 daily; electric coffee mill. Price $1400. Think of the sales.

LAUNDRY ROUTES.

We have several fine laundry routes with the best laundries in the city, clearing net cash, balance easy terms. Address H, box 63, TIMES OFFICE.

We have a large list of city property, improved and unimproved; also elegant small ranches, to exchange for grocery stores.

GEORGE T. GEORGE REALTY AND BROKERAGE CO., 212 Mercantile Place. 20

WANTED—

I'm from Missouri; show me where I can make $5000 a month, with hard work, and I will invest several thousand dollars, now in bank; have 20 years' experience as silverware and business manager leading newspapers, and finest references; state full particulars in first letter; the weather too warm to run around investigating fakes. Address G, box 30, TIMES OFFICE. 20

BAKERS, TAKE NOTICE. HERE IS FINE bakery in good location in Whittier, doing cash counter trade of $100 guaranteed, can easily be doubled, owner has to sacrifice on account of health, cannot work any longer, fitted up to date with nice living rooms and cheap rent; will also give with the sale fine money making receipts, and lots of stock, come investigate and make me offer. 119 W. PHILADELPHIA ST., Whittier.

WE HAVE AN OPENING FOR A GENTLEman with references, and a few thousand dollars cash, in a high-class business, established over 12 years, and doing a large, profitable business, and increasing to such an extent that we require more help; the party with us must be ambitious; to the right party a good salary would be paid. 1345 Thursday to Saturday, 9 to 5 p.m., at 918 CENTRAL BLDG., corner Sixth and Main.

WANTED $5000 AND RIGHT MAN FOR manufacturing business; WE HAVE LAND, BUILDINGS AND MACHINERY, WE HAVE A MONEY-MAKING COMMODITY AND A BIG MARKET HERE IS AN OPportunity IF YOU MEAN BUSINESS. CALL

E. L. HOPPER & SON,
402 LAUGHLIN BLDG.,
215 S. BROADWAY.

HYPNOTISM—

IS AN ART.

YOU CAN LEARN IT.

COMPLETE COURSE $.

10 PROF. H. GRANT, 709 W. FIRST ST.

FOR SALE—STOCK OF GROCERIES AND general merchandise at Brawley, Cal., for $2500; 2 years' lease on building; rooming-house upstairs; rent $50 per month; income from rooms $125 per month; owner now declining health; must clear in 10 days. Address A. SORENSEN, L. C., JONES, Brawley, Cal., or 'Phone B3882. Terms. 30

EXCEPTIONAL OPPORTUNITY AT CORcoran, the thriving new town in Kings county, for men of experience to establish brick yard, laundry, newspaper, and to build moderate priced houses to rent and sell; millions of brick here; $10,000 will handle. SECURITY LAND AND LOAN CO., Owners, 357 S. Spring st. 1

PARTY WHO HAS $10,000 TO $15,000 TO INvest in large, first-class manufacturing business that owns their own buildings, factory and a large amount of land; any one that has the money and wants to make Los Angeles their home and get in a good business, will pay them to look this up. Address G, box 134, TIMES OFFICE. 30

ARE YOU WILLING TO ACCEPT CASHier's position at $100 monthly? Lady or gentleman with good reference and $1000 cash to invest in stock of corporation considered. If you mean business, call here, get card of introduction to the party. Exceptionally rare. See PHOENIX, 202 Grant Bldg.

IN THE GOLDEN STATE OF CALIFORNIA is a gold mine for man and wife, with business push, store well stocked, with art goods, dry goods, notions, groceries, fruit, ice cream, candy, cigars, and confectionery, living rooms, 5 years' lease, cheap rent. JAMES ALLEN, 2020 East First st. 2

WANTED—MAN WITH $900 AS PARTNER to take active charge of well-established business. Money to be used to enlarge same. This is a thoroughly first-class business and a good opening for right party. Investigate at once. Address G, box 137, TIMES OFFICE. 30

I BOUGHT A LUNCH STAND, DIDN'T know any thing about business; you can profit by my mistake; stand has 12 stools, register, fine gas, range and gas plates; rent $25 month; take it for $300. Apply at my agent; 316 E. FIFTH. 30

WANTED—MERCHANDISE. WE ARE not agents but buy for our own use stocks of merchandise located anywhere in California. Quick transaction if price is right. Correspondence confidential. J. E. WINTTING, 2nd floor TIMES BLDG., Los Angeles.

FOR SALE—THE BEST AND SUREST BUSIness opportunity offered in Southern California is a poultry ranch in Inglewood Poultry Colony. This is no experiment; it is an accomplished fact. Address "INGLEWOOD WATER CO., 340 Wilcox Bldg.

IF YOU HAVE MONEY TO INVEST IN A first-class manufacturing enterprise with reliable parties, address C, box 169, TIMES OFFICE. 1

WANTED — TO CORRESPOND WITH A live dry goods man with capital, that desires the best location in a prosperous city of 100,000 inhabitants. Corner space in a large department store to let. Write at once. Address G, box 196, TIMES OFFICE.

HERE IS A VERY RARE OPPORTUNITY to get hold of a very good restaurant at a very reasonable price on account sickness. Long lease and reasonable rent. LITTLE SUGARY RESTAURANT, 222 S. Hill st. 1

BUSINESS CHANCES—Miscellaneous.

FOR SALE—

PECKHAM SAYS,

Increase Your Income $2000 a Year.

By going to Corcoran and prosper. You can get rich at Corcoran. We know you can do so because many are doing it already. They are developing the natural resources, and YOU can do the same.

Don't wait for Prosperity to come to you—Go to Prosperity. Get into partnership with Corcoran. It is worth a great deal to you to be located in a prosperous growing country.

Come into our offices, and lete us tell you what we are doing for others at Corcoran. what we can do for you, or if you live out of the city write for a copy of our magazine, Profitable Realty, which tells the story. It's worth sending or coming for.

GEORGE C. PECKHAM, Mgr.,
GEORGE C. PECKHAM & CO.,
203-6 Union Trust Bldg.,
Cor. Fourth and Spring sts.
Phones—Main 3221, F5302. 30

FOR SALE—DRY GOODS STORE, CORNER location, cheap rent, $25 per month. OWNER GOING ON RANCH. WILL SELL FOR LESS THAN INVOICE.

I HAVE A DELICACY STORE that must be sold at once as owner wants to go east. IF YOU WANT A SNAP YOU HAD BETTER NOT DELAY. A good long lease, good location. Will stand strictest investigation. The more you investigate the more you will like it. IF YOU MEAN BUSINESS COME TO MY OFFICE and I will show it to you. 1

MR. SULTZER, with J. MADISON CARTER, 224-5 Lissner Bldg. Main 5688. F7561.

RESTAURATN FOR EXCHANGE FOR house and lot or rooming-house; fine place; making money. See DECKER, 452½ S. Broadway.

BAKERY, LARGE OVEN, GOOD TRADE; price only $550; worth $1000; good trade; owner must go East. See this. Apply to DECKER, 452½ S. BROADWAY. 30

$450 BUYS AN ESTABLISHED BUSINESS in brick building, with a large living-room, at a rental of $12.50 per month; no crediting, soliciting, horse or wagon to bother with; clean, light work; invalid man or woman can manage; a snap for some one; no agent's commission allowed. See it and you will buy it. Address H, box 66, TIMES OFFICE. 30

PRICE $200 RESTAURANT AT 758 S. SPRING st., something fine, seats 40 people, 3 tables, cigars, counter and showcase, sideboard, 3 fine ice boxes, silver coffee urn, silverware, 12-foot special French range, dishes, awning, 6 kitchen tables, gas range, cheap rent, long lease. Price $200, is really worth $300. See LAWKEN, 762 S. Spring st., room 209. 20

THE CHANCE OF A LIFETIME! A NICE cleaning and dyeing business in Oxnard, Cal., for sale cheap. Doing a business of $700 per month and growing. Reason, invalid wife. 5 furnished living rooms. Investigate at once. For further particulars address C. GEISHOF, box 185, or come and see for yourself.

$10 REWARD

Will be paid to party proving this advertisement false. Restroom on business street, doing splendid business, 2 tables, good location, room for 4; low rent, lease; $450, $250 cash, balance easy terms. Address H, box 63, TIMES OFFICE.

FOR SALE—GROCERY BUSINESS, SOUTHwest; no better location in city; amply equipped to do a large business; best trade; living rooms. Will exchange.

JONES & RYDER LAND CO.,
218 West Third st.

WANTED—MAN AND WIFE TO BUY THE furniture of a good beach hotel, all new and up-to-date. Will give rent of building to right parties. Buying furniture. GEO. E. HART & CO., No. 617 Grosse Bldg. Home Phone F5214.

A WELL-IMPROVED STORE BUILDING with five living-rooms, 20 blocks west, with a stock of mixed goods; might exchange for cottage, clear, and little cash. Tel. E2549. MRS. ENDIA, or address E, box 182, TIMES OFFICE.

WANTED—PARTY WITH $10,000 TO INvest, who would be satisfied with 50 per cent. increase first year; this opportunity can be attended only; it may pay you 100 per cent. Call 402 SEVERANCE BLDG., corner Sixth and Main.

WANTED—GOOD RELIABLE MAN TO BUY interest in good paying manufacturing business. Must have $1000. Also take active part in business. Don't fail to investigate this offer. Address G, box 81, TIMES OFFICE.

A NEW STORE BUILDING AND LOT AND fresh stock groceries to exchange for house and lot or part for small ranch; owner says there is nothing against this and yours must be clear. Address G, box 139, TIMES OFFICE.

FOR SALE—½ INTEREST IN A WELL ESTablished yacht-painting business. No opposition, $900 worth of work on hand at present. One first-class painter need apply. For prices and particulars address C. A. BRUNDAGE, Terminal Island, Cal.

WANTED—MAN OR WOMAN WITH $150 AS partner, to open cafe; you to handle money; have complete outfit; location; go to beach or city; cheap rent; I am experienced chef and mean business. 2750 WALL, room 18, morning.

HOW TO FINANCE A BUSINESS ENTERprise clearly shown by valuable descriptive booklet sent free. We are forward; BUSINESS DEVELOPMENT CO. OF AMERICA, 137 Nassau st., New York.

HERE'S AN OPPORTUNITY.

Grocery and general store in thriving suburban town, established business, no competition; postoffice goes with store. E. L. HOPPER & SON, 402 Laughlin Bldg.

TO LET—RESTAURANT AND DELICATESsen in Vilda City, fully equipped and ready for business, or will lease location for nominal sum to right party. Apply VILLA OFFICE, Venice, Cal. 'Phone Sunset 4311.

WANTED—A COMPETENT MAN OR FIRM to promote a first-class proposition. Address C, box 167, TIMES OFFICE.

BIG OPPORTUNITY TO BUY PAYING blacksmith shop, near center of city; rent $7.50, on lease; investigation invited; sickness calls me East. See WELSHANS, 424 S. Hill st.

WANTED—ACTIVE BUSINESS MAN OR woman for permanent position, with old established business house; $1500 required; good salary and half profits. Address B, box 165, TIMES OFFICE.

EXPERIENCED BUSINESS MAN AND ACcountant, with small capital, wants partnership in going establishment. Fakes, and agents barred. State proposition. Address G, box 87, TIMES OFFICE.

THE ONLY RESTAURANT IN TOWN, IN connection with 2 pool tables, all in good condition; suitable for man and wife; cheap if taken at once. Inquire of MR. SOWERD, real estate, El Monte, Cal.

WANTED—A CAPABLE LADY PARTNER in well-established bakery. Small amount of money preferred, but not essential, excellent reference given and required. Address G, box 195, TIMES OFFICE.

FOR SALE—THE BEST BUSINESS IN THE city; can easily clear $100 every week; suitable for lady or gentleman, for quick sale, $150. EVERHARTY REALTY CO., 421 Bryson.

SWAPS—
All Sorts. Big and Little.

FOR EXCHANGE — WILL EXCHANGE 2 mining claims located at Hart, less than ½ mile from the Big Chief and Twin Peaks Mining Co., where they are getting $100 ore, for equity in cottage, or what have you? ADAMS STREET BUILDING CO., 2503 Central ave.

FOR EXCHANGE—THIS MORNING, WHAT have you to exchange in eastern property, stocks, rooming house, automobile or what? for $1800 equity in 4 lots and house in southwest. Quick trade. Call 425 BRYSON BLDG. Main 8687.

FOR EXCHANGE—I HAVE 200 SHARES Maravilla M. & M. Co.'s gold mine stock, par value $1 per share, which I want to exchange for what have you? Address Z, box 25, TIMES OFFICE.

FOR EXCHANGE—WE HAVE FINE RESIdence at 1264 W. 30th st. to exchange for high-grade automobile. See it, then see UNITED STATES TRUST CO., 306 Mercantile Place. F4562.

FOR EXCHANGE—NEARLY NEW WEATHered oak sideboard and roll-top desk for good camera, or what have you? Today only. 1015 LAKE ST. Phone 5-2912.

FOR EXCHANGE — OR SALE — LARGE rooming house; bargain. 852 S. HILL.

SWAPS—
All Sorts. Big and Little.

FOR EXCHANGE — SPOT CASH FOR stocks of dry goods, cloking, shoes, furniture, etc. Apply MACINTYRE CO., Times Bldg., second floor.

FOR EXCHANGE—YOST TYPEWRITER IN first-class order for Elk Consolidated Oil, Con. Mines or other listed stocks. Address G, box 65, TIMES OFFICE.

FOR EXCHANGE—MODERN CITY HOTEL, very well furnished, 30 rooms, $2000; mortgage, $1000; will take good real estate for equity. PHONE Phas.

FOR EXCHANGE—FIRST CLASS DENTIStry for paper-hanging. Address F, box 175, TIMES OFFICE.

FOR EXCHANGE—ORANGE GROVE FOR automobile in good conditions. BOX 284, Upland, Cal.

MONEY TO LOAN—
In Sums to Suit.

$200,000 TO LOAN ON CHATTELS—WATSON'S QUICK LOANS.

Generous loans on furniture, pianos, live stock, diamonds, real estate contracts, personal property. Easy terms. Confidential. 'Phone A2790. WATSON, 322 L. A. Trust Bldg.

MONEY LOANED—

On furniture, live stock, diamonds or personal property; large loans on rooming-houses, ranch stock and street bonds, policited; at reasonable rates. Fair dealing and satisfaction guaranteed. AIMS, Main 2129. Room 6, Orpheum Bldg., 227 S. Spring. CLAPPER.

TO LOAN—$2000, 3 YEARS, 8 PER CENT., on choice city improved.
$1500 at 8 per cent., on choice city.
$2500, at 5 per cent., on choice city.
FORBES REALTY CO.,
601-3 Laughlin Building.

TO LOAN—

$250,000.

MOYER & GILBERT,
612 FROST BLDG.
CITY LOANS. RANCH LOANS.
LOWEST RATES. PROMPT ATTENTION.
HOME A8627. MAIN 5471.

TO LOAN—MONEY LOANED TO SALARIED people just on your own name; no other security necessary; don't borrow until you see me; my system is the best for railroad men, clerks, book-keepers, street car men, and all other employees; business strictly confidential. NEWTON, 708 O. T. Johnson Bldg.

$5000,000 TO LOAN ON REAL ESTATE. Quick loans. Any sum desired. No red tape. Lowest rates. Best of interest.
Prompt appraisement. We draw all papers.
'Phone A2790. WATSON, 322 L. A. Trust Bldg.

MONEY ON RANCH STOCK—

We make a specialty of loans on your ranch stock any where in this county, at very reasonable rates and easy terms; come and see me, 227 S. Spring, Room 6, Orpheum Bldg. A8385, Main 2129. CLAPPER.

$200,000 TO LOAN ON REAL ESTATE AT 6 per cent per month; negotiated without delays; quick service; no commission. DOLPH T. MITCHEL.
420 Citizens' National Bank Bldg.; Third and Main.

TO LOAN—IF YOU HAVE A GOOD LOT we will build for you and take a mortgage for the balance; will show it to you. 1

MR. SULTZER, with J. MADISON CARTER, 224-5 Lissner Bldg. Main 5688. F7561.

MONEY LOANED SALARIED PEOPLE without security; notes bought; loans on stocks, bonds and warrants. TRADERS' EXCHANGE, 231 Bryson Bldg. Phone Main 4674.

PRIVATE PARTY WILL LOAN MONEY ON second mortgages, diamonds, pianos, furniture, etc. See FOWLER, 605 Laughlin Bldg. (over Ville de Paris Dry Goods Store.) Phone Bdwy. 2551.

TO LOAN—
$2000 at 7 per cent., on city property.
CONWAY & CO.,
406-7 Laughlin Bldg.

MONEY TO LOAN—

$200 to $250,000 to loan on real estate and other good securities at current rates. Established 1886. LEE A. M'CONNELL & CO., 311 Douglas Bldg.

MONEY LOANED ON DIAMONDS, JEWelry. Liberal loans, lowest rates, every courtesy extended to our patrons. H. W. BRYON CO., 202 Lissner Bldg., 324 S. Spring.

MONEY LOANED ON DIAMONDS, WATCHes, jewelry. We loan you more money, less interest, hold your goods longer than others. Tickets issued. LEE BROS., 508 S. Main st.

MONEY LOANED SALARIED PEOPLE AND others without security; easiest payments; offices in 43 principal cities; save yourself money by getting my terms first. H. W. HOLMAN, 430 Mason Bldg., Broadway and 4th.

MONEY LOANED ON FIRST AND SECOND mortgages, contracts, diamonds and other securities. MECHANICS' LOAN CO., 426 Bradbury Bldg.

A6670, Main 8210.

WE HAVE MONEY TO LOAN IN SUMS OF $1000, $2000, $3000, $5000 to loan on improved city property, 2 or 3 years, 7 per cent; 10 per cent, reasonable value. INGRAM & BRIGGS, 301 Union Trust Bldg.

MONEY LOANED ON DIAMONDS, SALARies and pianos; strictly confidential; fair and reasonable terms. If we do business or not. R. K. MUSSER, 418 O. T. Johnson Bldg.

TO LOAN—MONEY ON HAND TO LOAN ON real estate, any amount, no delay. Also buy mortgage notes. W. G. LANE, suite 309, Security Bldg. F7189.

TO LOAN—$50,000, DIAMONDS, WATCHES, jewelry, 3 and 5 per cent., why pay more? Confidential. SCHEPPS, licensed collateral bank, 444 S. Broadway. Suite 30, Bldg.

MONEY TO LOAN — ON REAL ESTATE. Large amounts at 6 per cent. C. A. SUMNER & CO., 314 Bryson Bldg., corner 2d and Spring sts., Main 662, A6622.

TO LOAN—PLENTY OF MONEY TO LOAN in sums of $1000 to $50000 on good real estate security. B. FRANKLIN, 233 Copp Bldg. Phone A7041.

TO LOAN—$15,000 TO $30,000 AT 7 PER CENT. ON HIGH-CLASS IMPROVED LOS ANGELES REAL ESTATE. WM. R. STAATS CO., 251 S. MAIN ST.

HAVE $1500 TO LOAN TODAY AT 7 PER cent. on first-class city property. DAVID BARRY, 6 P. O., 215 Union Trust Bldg. Main 4063. Home 4063.

TO LOAN—

I have $2000 to loan on improved city property for 3 years at 8 per cent.
MR. WILLIAMS, 303 I. W. Hellman Bldg. 30

TO LOAN — IN SUMS OF $500 AND UP. Must be on improved city property.
Z. T. GEORGE REAL ESTATE BROKERAGE CO., 212 Mercantile Place. 20

MONEY TO LOAN—$4000 AT 8 PER CENT., also $2500 on good improved property, not too far out. WM. N. HOLWAY, broker, 211 Grant Bldg. A1929.

TO LOAN—$15000 OR $20000, ON IMPROVED city realty at 7 per cent., or will buy good mortgage. Address G, box 144, TIMES OFFICE. 30

MONEY IN ANY SUMS TO LEND ON REAL estate and good securities.
THE ACKERLY COMPANY,
538 S. Broadway.

SHORT TIME LOANS ON FIRST AND second mortgages and other security; no delay. PACIFIC LOAN CO., 421 Byrne Bldg.

TO LOAN—ONE-HALF RATE MONEY ON diamonds, jewelry, furniture, etc., immediately on application. UNION LOAN CO., 114 S. Spring. Phone A7687.

MONEY LOANED ON DIAMONDS, JEWELry, pianos, furniture, life insurance policies, lowest rates; mortgages bought. J. E. BRODERICK, Cham. of Com. Bldg. A1660.

TO LOAN—
$10000 TO $100,000 ON REAL ESTATE.
ROBT. MITCHELL CO., 213 W. Third st.
Le Grand Bettis, Mgr. Loan Department.

TO LOAN—$15,000 ON IMPROVED CITY. $800 to $5000.
EARNEST. 830 H. W. Hellman Bldg. A3535.

HAVE A FEW HUNDRED DOELARS TO loan. Call and see me if your security is good. 234 Frost Bldg. KERR & MORRISON.

PRIVATE MONEY, 7 and 8 per cent. on real estate. LOCKHART & SON, 209 W. First st. Both phones 1473.

PRIVATE MONEY TO LOAN ON IMPROVED real estate; no agents. BOX 295, Ocean Park, Cal.

TO LOAN—$2500 AND $2000, PRIVATE money, on city improved. A8124, Main 8740. 605 Grant Bldg. CHAS. W. STEWART. 30

TO LOAN—$12,000, 8 PER CENT. NET, 1 PER cent. commission; private party. Address H, box 22, TIMES OFFICE.

LOANS TO SALARIED PEOPLE.
SOUTHERN CREDIT COMPANY,
411 O. T. Johnson Bldg.

MONEY TO LOAN—$15,000 AT 7 PER CENT. ON FIRST-CLASS CITY REAL ESTATE. C. S. HOLMAN, 402 SECURITY BLDG.

READY MONEY ON REAL ESTATE—
7 AND 8 PER CENT. ELVIN J. CURRY.
612-13 PAY BLDG. A7928. M.3282.

TO LOAN—$250 TO $50,000, LOWEST RATES, no delays, mortgages bought. GEORGE TAYLOR, 317 Byrne Bldg., 3rd and Bdwy.

H. W. POINDEXTER, 409 WILCOX BLDG., loans money on real estate, large or small amounts. Building loans a specialty.

SALARIED PEOPLE'S LOAN CO., 204 H. W. Hellman Bldg. Lowest interest rates. Notes bought. Phones—Main 1864, A3839.

PRIVATE MONEY, NO RED TAPE. ANY amount on good security. M. M. DAVISON & CO., 204-6 Wilcox Bldg.

CASH FOR SAVINGS BANK ACCOUNTS. MATTHEWS & MATTHEWS.
505 Douglas Bldg., cor. 3rd and Spring.

H. S. SPARKS, LOANS ON DIAMONDS. 420 S. Broadway. Also bargains in diamonds.

LOANS ON
Real Estate. J. J. PHELPS,
235 H. W. Hellman Bldg.

MONEY LOANED, CONTRACTS AND MORtgages bought. A. M'CALL, 214 Bullard Blk.

$2000 TO $4000, PRIVATE MONEY A1201, Main 2541. CLARK TRUSTEE, 400 Trust Bldg.

WILL BUY YOUR FIRST OR SECOND mortgage. 204 BRYSON BLK. Phone A2241.

MONEY TO LOAN—
In Sums to Suit.

THE KEY TO SUCCESS IS READY MONEY.

We have it, and will loan it to you at a reasonable rate quickly, and without publicity on your FURNITURE, PIANO, HORSES, WAGONS or other personal property, without removing them from your possession.

Time as long as needed, with the option of paying before due and stopping the interest. Amounts from $10 upward.

Business-like treatments, and reasonable terms assured to all.

See us if you need any money, and we will convince you that our methods are right. Open 8 a.m. to 6 p.m. Monday and Saturday evenings until 8 p.m.

FIDELITY LOAN CO.,
529 MASON BLDG.,
S.E. corner Fourth and Broadway.
Phones—F7421, Broadway 5171.

TO LOAN—MONEY ON CITY PROPERTY AT CURRENT RATES. PROMPT ATTENTION. WE ARE PRINCIPALS.

WINTER INVESTMENT COMPANY,
Phone F2583. 1001-2 Security Bldg.

TO LOAN—THE FOLLOWING SUMS FOR terms of one to three years, 7 to 8 per cent. net—

$1000,
$1200,
$2500,
$3000,
$4000,
$5000,
$6000,
$7500,
$20,000.

See Loan Department,
MINES & FARISH,
215 S. Hill st. 1

MONEY TO LOAN—OUR RATES.

For loans on furniture, pianos, storage receipts, salaries, diamonds, etc., are the lowest ever offered. The following payments pay both interest and principal.

On $25 pay us $5c.
On $50 pay us $1.70.
On $100 pay us $3.10.
Other amounts in proportion.
No other charges. Nothing deducted from the loan. Special rebates for advance payments. Loans made in all suburban cities.
Information cheerfully given. All business strictly confidential. Private interview rooms.
GERMAN-AMERICAN LOAN CO.,
701-702 Security Bldg. 426 S. Spring st.
Open 8 a.m. to 6 p.m. Monday and Saturday until 8 p.m.

MONEY LOANED ON REAL ESTATE.

JONES & RYDER LAND CO., Incorporated.
Capital $100,000,
Real Estate, Insurance and Loans,
218 W. Third st.

We make 3-year loans at 7 per cent., on improved and unimproved property. All loans made direct from this office. Prompt service liberal valuations.

Building loans on straight 3-year mortgage.

Also mortgages and trust deeds bought. 3

MONEY ON FIRST AND SECOND
MONEY. mortgage upon real estate.
MONEY. Large or small amounts.
MONEY. Long or short time.
MONEY. monthly payments if desired.
MONEY. Lowest rates.
MONEY. Notes, mortgages, trust deeds.
MONEY. Contracts issued for sale
MONEY. of real estate, rentals,
MONEY. etc., bought.
MONEY. NOURSE & CO.
MONEY. 202-204 L. A. Trust Bldg.
MONEY. (Corner Second and Spring sts.)
MONEY. Both phones.

QUICK LOANS—

$10 and up on
FURNITURE, DIAMONDS, PIANOS, SALARIES, mortgages, contracts, equities, etc., at lowest rates. Any time from 1 day to 1 year. Any amount (first and second mortgage) on

REAL ESTATE.

No brokerage fees. Prompt service interest; money ready same day; easy terms; strictly confidential; all the time you want or can be repaid, all or part, as convenient, reducing interest accordingly.

CLARK & CO., 201 Security Bldg., 4th and Spring sts. Phone F7151, or Main 6662.

TO LOAN—$50,000
AT LOWEST RATES
ON CITY PROPERTY
IN SUMS OF $2500 UP.
MR. ANDREWS, VICE-PRESIDENT,
WRIGHT & CALLENDER CO.,
219 S. HILL ST.
BOTH PHONES EX. 90.

CASH CONFIDENTIALLY LOANED SALARIED persons and others on note, indorsers, without security, without any publicity, without indorsers, without delay. Rates positively the lowest in town. Loans repayable in easy installments. No objectionable inquiries made and considerate treatment guaranteed.

ALSO LOAN OR BUY

Local stocks, real estate contracts, second mortgages, furniture, automobiles, etc., at less than usual rates. COMMERCIAL DISCOUNT CO., 628-629 Chamber of Commerce.

MONEY TO LOAN—IF YOU WANT TO LOAN OR BORROW MONEY AT CURRENT RATES, SEE LOAN DEPARTMENT.

MINES & FARISH, 215 S. HILL.

WE WOULD LIKE TO MAKE A FEW loans, south and southwest, on improved property.

We will make loans southeast.

We loan our own money and at the old rate. If you have well located property and need a loan, tell us about it.

THE JOHN M. C. MARBLE CO., H. W. Hellman Bldg.

$1,000,000 TO LOAN ON REAL ESTATE. 5 to 7 per cent. net interest.

No delays. No red tape. Any sum desired. Cash loans made to complete buildings.

Savings Bank Book bought.

Large and small city loans a specialty. Loans solicited.

MATTHEWS & MATTHEWS.
505 Douglas Bldg., cor. Third and Spring.

QUICK LOANS, $10 TO $500 ON FURNIture, pianos, diamonds, live stock, contracts, mortgages, etc. Short time loans on real estate; money ready same day; lowest rates; easy terms; confidential; contracts and mortgages bought. ROSS & CO., 400 Trust Bldg., Second and Spring. Phones, A7202, Main 5241.

MONEY TO LOAN—

We have $3000 or any part thereof to loan on close-in city improved property for 3 years at 8 per cent.
Call at once; loans negotiated promptly.
THOS. C. BUNDY & CO.,
F4898, Main 4293. 439 South Broadway. 30

TO LOAN — $20,000; I HAVE A SPECIAL fund of $20,000 to lend on close-in brick or iron buildings. (No frame buildings considered.) Will divide into several loans, but no one loan less than $5000 and no term less than three years. 'Phone A2790. WATSON, 322 L. A. Trust Bldg.

MONEY LOANED DIAMONDS, JEWELRY, pianos, mortgages, contracts, etc. Diamond loans a specialty. Loan our own money; lowest rates, prompt; private rooms; bank references; established 5 years. H. T. REID & CO., 342 S. Broadway, suite 125. A1926, H'dway 2368.

$5500 AT 2 PER CENT.; SECURITY THE best; pick me up. Address G, box 77, TIMES OFFICE.

MONEY WANTED—
On Collaterals.

WANTED—CLIENTS WANT $1000 AND $200 at once; security absolutely gilt edged; pay very liberally; monthly payments. Room 313 SAN FERNANDO BLDG., 4th and Main sts.

WANTED—MORE MONEY TO PUT INTO SAFE MORTGAGES. 8 AND 9 PER CENT. ELVIN J. CURRY, 612-13 PAY BLDG. A7928, M. 3282.

WANTED—WILL PAY 12 PER CENT. FOR $500 loan, 1 year, choice city property security. C. W. MEDLER, 300 H. W. Hellman Bldg.

WANTED—MONEY; FOR $4000 I WILL PAY $6000 for it in one and two years; if you want to make money, look this up. 1126 W. 48TH ST. AND BUDLONG.

WANTED—TO BORROW $15,000 IN VARIOUS amounts, at good rate of interest, on first-class security. OSBURN LAND CO., 405 Chamber of Commerce.

WANTED—TO BORROW $3000 FOR THREE years at 7 per cent., on a 11-room house, rental of $30 per month. Address G, box 73, TIMES OFFICE.

WANTED—LOAN, $10,000, ON 2-STORY NEW corner business building; income $3000. T. WIESENDANGER, room 311, 209 S. Broadway.

WANTED—$2000, 2 YEARS, 7 PER CENT. net, on $4000 Pasadena ave. home. CUTHBERT, 225 S. Spring. Phone A3090, Main 608.

WANTED—$300 TO $20,000 ON IMPROVED close-in city property. T. WIESENDANGER, room 311, 209 S. Broadway.

WANTED—$300, $2500; AMPLE REALTY A7201, Main 2541. CLARK TRUSTEE, 400 Trust Bldg.

WANTED—$750, ONE YEAR AT 10 PER cent. net, first mortgage city lots, or $500. Address C, box 7, TIMES OFFICE.

MONEY WANTED—
On Collaterals.

WANTED—

AGENTS OR OWNERS.
READ THIS CAREFULLY.

We want
$1200, 3-5 years, 8 per cent. net.
$1750, 3-5 years, 8 per cent. net.
Will give first mortgage on nice business corner, close in, improved with 2-room store building, living-room and large barn. Car line passes door; solid built-up district. Property is rented at $35 per month and insured for $2500. We have seen the property and we appraise it at $4000 on exceedingly conservative basis. We have a deal on which this loan depends. We will pay commission to agents or direct to lenders of $25 on $1500 loan, or $35 on $1750 loan. This is an excellent proposition. Please call at once or telephone.
HORACE G. HAMILTON COMPANY,
301 Pay Bldg., Third and Hill.
A1045. Main 241.

WANTED—$10,000 ON REAL ESTATE SEcurity, valued at about $25,000, at 8 per cent.; situated about 7 minutes' walk from Fourth and Spring; real estate is ample security for the loan. Apply to Loan Dept., BLACK BROS., 905-6 Union Trust Bldg.

WANTED—

BEATS SAVINGS BANKS.

GOING TO BUILD 50 HOUSES. WANT THE LOAN OF $50,000. WILL TAKE AMOUNTS OF $500 UP. ALL LOANS SECURED BY

FIRST MORTGAGES, 8 PER CENT.
PROPERTIES THREE TIMES THE PRINCIPAL.
SMALL LOANS WELCOMED.
DOUBLE WHAT YOU CAN GET AT THE BANKS.
BETTER SECURITY.
BAILEY & HARDING,
210 MERCANTILE PLACE, LOS ANGELES.
F5644.

WANTED—
$12,000 for three years, 8 per cent. net, on 42 acres on Vermont ave., valued at $50,000.

WANTED.
$100,000 for five years, 6 per cent. net, on improved business property.

WANTED.
$7500 for three years, 7 per cent., on acreage property on Vermont ave. and Figueroa street.

H. J. WOOLLACOTT & SON,
407-10 LANKERSHIM BLDG.

WANTED—MONEY ON FIRST MORTGAGE, $5000, $10000, 25et st. near Vermont, value $15000.
$1900—Near Main st., new residence, value $3000.
$1250—17th st. near Central, residence, value $4000.
$1200—Main st. between 48th and 49th sts., value $4000.
$1500—South Hope st., residence, value $4000.
$1600—Residence close in, value $6000.
$4000—Flats and 2 residences near Washington st., value $15,000.
$2500—Residence, Normandie ave., value $4000.
JONES & RYDER LAND CO.,
218 West Third st.

WANTED—$5000 OR $10,000, 3 TO 5 YEARS. Security, new property; 5 times the amount of loan.

LOAN DEPARTMENT.

LOS ANGELES INVESTMENT CO.,
A3113. 335-337 S. Hill st. Main 2368.
Capital and surplus, $1,250,000.

WANTED—MONEY.

12 PER CENT. NET.

We have a client who holds a first mortgage for $10,000, due in about 18 months, on a large, close-in corner property of Douglas block, lot is 160x135, and partially improved; owner can use some money, and will discount mortgage so as to net 12 per cent. per month. See
W. W. MINES,
OR
A. MACKEIGAN,
215 S. Hill st.

WANTED—MONEY; WE OWN AND OFFER for sale these gilt-edge trust deeds. Time 3 years. Interest 7 to 9 per cent. net, payable quarterly.
$12,000—On property worth $75,000.
$6000—On property worth $25,000.
$1400—On new residence, worth $3800.
$1200—On new cottage, southwest.
$1500—On new house, worth $3500.
$1100—On new cottage, worth $2500.
$800—On 2 new cottages, value $2000.
$6000—On business property, worth $15,000.
'Phone A2790. WATSON, 322 L. A. Trust Bldg.

WANTED—MONEY—
WE CAN PLACE YOUR MONE

THINGS ON WHEELS—
All Sorts.
AUTOMOBILES.

FOR SALE—AUTOMOBILES.
ALMOST NEW HIGH GRADE 7-PASSENGER 30-H.P. MACHINE, ONE OF THE FINEST IN TOWN, WITH FULL EQUIPMENT. THIS CAR IS BETTER THAN THE DAY IT CAME OUT OF THE SHOP. OWNER IN ILL-HEALTH AND WILL SACRIFICE QUICK SALE. ADDRESS C, BOX 12, TIMES OFFICE.

FOR SALE—
1907 MODEL,
7-PASSENGER "WHITE" PULLMAN.
This car is fully equipped, has run about 6000 miles; will be demonstrated to your entire satisfaction, and sold for ⅓ its cost, or $2500 CASH; no trades considered. See owners agent,
HUGH H. WALLACE,
203 UNION TRUST BLDG.
MAIN 4675. HOME F1639.

FOR SALE—EACH A BARGAIN, BECAUSE they MUST be sold—
2-cylinder Elmore, new top, new tires, tools, etc.
1907 2-cylinder Tourist, top, etc.
1906 2-cylinder Tourist, top, tools, jack, etc.;
cheap for cash.
A2565. 1421 S. BURLINGTON. At home up to 9:30 a.m., and between 12 m. and 2 p.m. 30

FOR SALE—
ACCOUNT OF PARTY GOING
East, 5-passenger Packard automobile, 1906 model. Engine just overhauled; in perfect condition. Everything in good condition. Complete lamp outfit. Address ZZ, box 44, TIMES OFFICE.

FOR SALE—GLASS FRONT, SUITABLE FOR Ford, Maxwell or any small auto, half price of the cheapest glass front in Los Angeles; also single, double and 4-cylinder coils for sale cheap; get my prices. A2565, 1421 S. BURLINGTON.

FOR EXCHANGE—WE HAVE PINE RESidence at 1264 W. 20th st. to exchange for high-grade automobile. See it, then us UNITED STATES TRUST CO., 206 Mercantile Place. F2643.

FOR SALE—ONE MAXWELL RUNABOUT, also one light touring car, taken in exchange for larger Maxwell cars; for sale at most interesting prices; both very little used, A-1 and guaranteed. Call 1321 S. MAIN.

FOR SALE—1, 4-CYLINDER FRANKLIN car, model G, cheap. Come and let us demonstrate. 1, 7-passenger, 50 h. p. Apperson car. This is a good buy, call and see SUCCESS GARAGE, cor. Pico and Hill, and ask for T. A. Moody.

FOR SALE—AN '07 LOCOMOBILE, 7 PASsengers, this is a good buy; capitalist going East and is anxious to sell. Car has had little use. Call at 1267 S. HILL. Ask for T. A. Moody.

FOR SALE—LIGHT SIX STEVENS-DURYEA absolutely A1 condition, 1907 model. Equipped with cutout, 5 fittings. Can be had at a sacrifice if taken quickly. Address G, box 109, TIMES OFFICE.

FOR SALE OR EXCHANGE—PINE 1910 black driving mare, afraid of nothing; weight 1150. Concord buggy; exchange for auto runabout, Cadillac preferred. 1347 E. 27th ST. South 6113.

MUST SELL MY 1907 JACKSON TOURING car, cheap; going East. 916 CARONDELET.

FOR SALE—4-CYLINDER CLEVELAND, first-class condition, fully equipped, bargain. Address F, box 102, TIMES OFFICE.

MOTORCYCLES.

FOR SALE — DOUBLE CYLINDER INDIAN motorcycle, a good one; terms or cash. Call at 726 S. SPRING.

BUGGIES, PHAETONS, RUNABOUTS.

TWO-SEATED, STEEL-TIRED BUGGY FOR sale, good as new; only $50. 274 NEWLAND ST., Garvanza.

BICYCLES AND INVALID CHAIRS.

INVALID CHAIRS FOR RENT. EAMES TRICYCLE CO., 927 San Pedro st. 'Phones.

WAGONS AND CARTS.

FOR SALE—HAY, LIGHT FARM, EXPRESS, butcher, bakery, laundry wagons, steel and rubber-tire runabouts; top and open buggies, double and single harness. 124 LOS ANGELES.

FOR SALE—STUDEBAKER TOP WAGON, nearly new, with side, end, delivery rig or for camping. Inquire Hand, FLORENCE AVE. and LONG BEACH LINE.

FOR SALE—SMALL OPEN WAGON AND harness, $50. BLOAT BAKING CO., 731 W. Washington.

LIVE STOCK FOR SALE—
Horses, Cattle, Mules, Etc.

FOR SALE OR EXCHANGE—GOOD HORSE, harness and rubber-tired buggy, a lot of fine chickens, chicken houses and coops. Price $400. White Leghorn vacant lot, cor. 12th E. 36TH ST. Phone South 256.

FOR SALE—$150; CHEAP TEAM RAISE mules, weight 2500 pounds; sound and gentle; good pullers; just off of hard work. Call today at FEED YARD, corner Fourth and Wall st.

FOR SALE — FINE FAT MARE, FOR FAMily, delivery or ranch; fine traveling horse for family or delivery; buggy and harness separate; must sell; going away. 123 S. FIGUEROA.

FOR SALE—200-LB. TEAM SOUND, FAT and true to pull, single or double, 5 and 9 years old. Price $250. Guaranteed for 30 days as represented. 1131 SAN PEDRO ST.

FOR SALE—OR RENT, SMALL, HERD of thoroughbred Holsteins, also herd Jersey family cows, bulls, hogs; liberal terms to responsible parties. 420 E. Washington.

FOR SALE—FAMILY OR RANCH MARE, 6 years old; sound and gentle; good driver; will stand; city weight about 1050. 719 SOUTH HILL.

FOR SALE—TEN HORSES, ALL KINDS, light and heavy work and drivers; one cheap saddle horse, one good wagon, one spring wagon; 3 sets harness. 252 E. EIGHTH.

FOR SALE—1 HORSE, WAGON AND HARness, taken on a bill. Wagon and harness almost new; cutfit for $90. WILSON & CO., 252 E. Main st.

FOR SALE—TEAM OF HORSES, WEIGHT 2500 pounds, sound and gentle, $150; beautiful driving mare, $80; both extra fine combination. 1 S. MAIN.

FOR SALE—A FINE JERSEY COW, ALSO a fine Holstein cow, to be fresh in about one week. 256 W. 36th st. S. PRESTON.

FOR SALE—2 FIRST-CLASS FRESH MILCH cows, 1 Jersey, 2 Holsteins; must be sold immediately; terms or cash. Call A369 or 1849 S. MAIN.

FOR SALE A BEAUTIFUL 600-POUND pony, 3 years old, for $65; gentle for lady or children. Address 6013 S. MAIN.

FOR SALE—OR RENT, ONE BUGGY AND harness, almost new; also horse, top buggy and harness. Address G, box 12, TIMES OFFICE.

FOR SALE—STRONG, HEALTHY WHITE Leghorn chicks, 3 days old, 16c each, at N. ST. LOUIS. 'Phone Boyle 2554.

FOR SALE — PAIR OF THOROUGHBRED white Angoras, cats, 1 year old; $50; bred in March. 963 NORMANDIE.

FOR SALE—BRONZE TURKEY EGGS, 15 TO 25 each according to breeding. C. E. BUNKER, San Jacinto, Cal.

FOR SALE CHEAP, THOROUGHBRED Boston Bull Terrier with screw tail. Call 115 E. 12TH ST.

LOOK WANTED—
Of Various Kinds.

WANTED—HORSE AND BUGGY, "OR SURrey" to keep during summer months; good treatment to animal assured. Address Z, box 8, TIMES OFFICE.

WANTED—PRICES ON FIGHTING GAME cocks and eggs for hatching. Address G, box 112, TIMES OFFICE.

WANTED — TO BUY OR RENT TWO mules and wagon for camping. Address G, box 16, TIMES OFFICE.

WANTED—A GOOD DELIVERY HORSE. Apply to 104 W. SECOND ST., the Westend grocery and meat market.

PATENTS—
And Patent Agents.

RAYMOND IVES BLAKESLEE, PATENT lawyer, solicitor and expert. Long New York experience. Patents and copyrights secured, trademarks registered in all countries. Practice in all courts. Facilities for obtaining selected inventions. 204-207 MASON OPERAHOUSE BLDG., 127 S. Broadway, Los Angeles. Phone A2212.

FOR SALE—
Invention on lawn sprinkler patent allowed, best thing on the market, 100 per cent. profit. W. H. CLARKE, 323 Mercantile Trust Bldg.

INVENTORS—PATENTING SIMPLE. MONey-saving improvements through my office will be in touch with capital. See MERTON, 307 Mason Bldg., opposite Broadway Department Store.

PATENT AND TRADE MARKS SOLICITING and litigation. TOWNSEND, LYON & HACKLEY, 501 Merchants Trust Bldg., 307 S. Broadway. Home A3191; Main 9129.

E. E. HARPHAM GETS PATENTS, INVENtions financed, patent litigation; 22 years' experience. 417 UNION TRUST BLDG, F4128.

PIONEER PATENT AGENCY. HAZARD & STRAUSE, founded 30 years, 629 Citizens' Bk. Bldg., 2d & Main PATENT BOOK FREE.

FREE—ADVICE OF LONG PATENT AND TRADEMARK PRACTICE at Washington, D. C., by H. W. Hellman Bldg. Home A7262.

ALEX H. ROGERS, EX-EXAMINER U. S. Patent Office. Patents, 424 BYRNE BLDG.

MINING—

ONE ROCK DEPOSIT FOR SALE—
A whole mountain of lime rock, situate in Lassen county, 18½ miles from deep water, about 30 by miles from railroad, terminating at Humboldt Bay.
Body of shale on the same land. Rock has been tested for cement and found to be first-class for cement making.
A area of land surrounding the deposit.
Full particulars on application. No brokers.
A. I. DUPREY,
Eureka, Cal.

MEXICAN MINES—
For sale half interest in 36 patented claims, high-grade copper-silver mine, located in State of Sonora, open cut mining; is a wonderful blowing mine (rock); 3 cars shipped, netted good returns; if agreeable, will join purchaser in forming a million-dollar stock company; Mexican mining shares are the only quick sellers; this is a genuine chance; full cash; references exchanged. Box C, box 34, TIMES OFFICE.

FOR SALE—6 INTEREST IN FREE MILLgold mine, over 200 feet tunnels, holst, shaft, mill; now erecting; will stand most investigation; price $10,000. DUNCAN CHART, 455 S. Spring.

FOR SALE—½ INTEREST IN GOOD MINing claims, good values to complete development work. Exchange for good auto and see owner, 1048 E. 22D ST.

WANTED—BUYER FOR CONTROL OR ALL high-grade gold mine; ready for mill; partAddress BOX No. 3, Sawtelle, Los Angeles county, Cal.

GIBSON & GILLINGHAM, MINING ENgineers, examinations, reports and ASSAYS. Late of Copper Queen Con. M. Co. Both 'phones. 336 S. Hill st.

ASSAYING & CO., GOLD REFINERS AND AGents, cash on bullion, 128 N. MAIN ST.

PRIVATE ASSAYS AND ANALYSES. CLARK WALKER, 211 W. First.

ASSAYING—

THE SOMER REFINING CO., GENERAL assaying, Commercial runs and treatment of intricate ores a specialty. Office at 207-208 BRADBURY BLDG., 214 S. Spring st.

ASSAYERS & CHEMISTS.
THE FIRST 87. Established 1887.
RICH ORES REDUCED.

PRACTICAL ASSAYING, CYANIDE PROcess, taught every day and three evenings. 111½ S. BROADWAY, room 4.

ASSAYING & CO., GOLD REFINERS AND AGents, cash for bullion. 128 N. MAIN ST.

ASSAYING de EACH. WESTERN ASSAY WORKS, 203 Ch. Nat. Bank Bldg.

ATTORNEYS—
And Counselors at Law.

ENTERPRISE LAW & COLLECTION COM. Collections made everywhere. Attachments and garnishment proceedings given investigation. If we are unsuccessful charge you nothing. Suite 420, BULLARD BLK., 116 N. Spring. Tel. A5441. Main 9096.

PENSION LAW
ACT APRIL 19, 1908.
Sons of Civil War, married before June entitled to $12 per month, regardless means. N. T. KIRK, 201 Temple st. A2096.

LOS ANGELES LAW AND COLLECTION Co. No fee without success. Consultation fees settled; damage suits; marriage divorce, etc. Attorney and notary. Specialty. Terms easy. Experienced. Collections, attachments, legal papers. Attorney and Notary, 211 WEST 3D ST. Rooms 5 and 6.

COLLECTION LAW AND CLAIM AGENCY. Citizens' National Bank Bldg., Third st. Collections, attachments; marriage license free.

H. O. MORGAN, ATTORNEY AND counselor, 1 W. Hellman Bldg. Home F4697.

Classified Liners.

LIVE STOCK FOR SALE—
Horses, Cattle, Mules, Etc.

FOR SALE—JUST IN FROM THE NORTH with 30 head of horses and mares, weight from 900 to 1500 lbs. each; ages from 4 to 10 years old. Several good low, blocky ranch teams; some good express or laundry horses. Some driving horses. We have most any kind of horse you are looking for and will be sold cheap. Call at 1125½ SAN PEDRO ST. 30

FOR SALE—JUST ARRIVED FROM UTAH WITH A CARLOAD OF MARES AND GELDINGS, WEIGHING FROM 1250 TO 1600 POUNDS. THESE ARE ALL YOUNG, SOUND HORSES AND READY TO GO TO WORK. EVERY HORSE GUARANTEED AS REPRESENTED, OR MONEY REFUNDED. AT SAUNDER'S SALES YARD, 46 ALISO STREET. ED. STUART. 1

FOR SALE—FINE YOUNG SOUND WORK team, weight 2300, $250; first-class work team, weight 2500, $225; good truck work horse, 12 years old, weight 1200, $65; nice small, gentle driving mare, $60; 2 farm wagons, 1 camping wagon and 1 express wagon, cheap. Call at FRUIT STAND, end of Temple car line.

FOR SALE—HAVE GOOD SEAL BROWN, 4 yr. old family mare as can be found in Los Angeles with new high-seat rubber tired buggy and harness. Also a good 2-seated surrey, cheap for cash. Call 442 VICTOR ST., after 4:30 p.m. Home Phone A3203.

FOR SALE OR RENT—4 GOOD BIG WORK mules, with harness, all or separate; also the best pair of 2800-pound mares in the county; good every way and guaranteed first-class in every respect. S. E. McLELAN, 942 4 Los Angeles st.

FOR SALE—$100; CHEAP WORK TEAM horses, weight 2400 pounds; thin in flesh, but sound, good pullers; have been at hard work. Also camping wagon and harness, cheap. Call today, CORNER FOURTH AND HILL ST.

FOR SALE—5 HEAD OF AI DAIRY COWS, some fresh and some coming fresh very soon. Call any time after 10 a.m., 1545 W. 36TH PLACE, corner Denker and 36th Place, Intersurb 30th and Denker.

FOR SALE—(8) EIGHT MULES, TWO WAGons, and harness. SWEESY, 742 E. Washington. South 1067.

LIVE STOCK FOR SALE—
Poultry, Birds, Dogs, Etc.

FOR SALE—
WEST COAST CHICK FEED.
No other "Just as Good."

FOR SALE—TWO FINE BOSTON TERRIER dogs; from Squantum Kennels, Boston; 1 and 2½ years; cheap; must be sold. Address or apply 1105 S. ORANGE GROVE AVE., cor. Livingston Place, Pasadena, Cal.

FOR SALE—THOROUGHBRED EGGS FOR setting at one-half former price. RED FEATHER POULTRY FARM, Huntington Park. Phone B2569.

FOR SALE—FINE BIG ST. BERNARD DOG at real bargain to person who will treat him kindly. 1090 S. BURLINGTON, evenings.

FOR SALE—THOROUGHBRED BLACK Minorca eggs. Northrup strain; dollar setting $1. ELMS. Price or 16th st. cars.

FOR SALE — 200 STRONG, HEALTHY White Leghorn chicks, 3 days old, 16c each, at N. ST. LOUIS. 'Phone Boyle 2554.

FOR SALE — PAIR OF THOROUGHBRED white Angoras, cats, 1 year old; $50; bred in March. 963 NORMANDIE.

FOR SALE—BRONZE TURKEY EGGS, 15 TO 25 each according to breeding. C. E. BUNKER, San Jacinto, Cal.

FOR SALE CHEAP, THOROUGHBRED Boston Bull Terrier with screw tail. Call 115 E. 12TH ST.

LOOK WANTED—
Of Various Kinds.

WANTED—HORSE AND BUGGY, "OR SURrey" to keep during summer months; good treatment to animal assured. Address Z, box 8, TIMES OFFICE.

WANTED—PRICES ON FIGHTING GAME cocks and eggs for hatching. Address G, box 112, TIMES OFFICE.

WANTED — TO BUY OR RENT TWO mules and wagon for camping. Address G, box 16, TIMES OFFICE.

WANTED—A GOOD DELIVERY HORSE. Apply to 104 W. SECOND ST., the Westend grocery and meat market.

PATENTS—
And Patent Agents.

RAYMOND IVES BLAKESLEE, PATENT lawyer, solicitor and expert. Long New York experience. Patents and copyrights secured, trademarks registered in all countries. Practice in all courts. Facilities for obtaining selected inventions. 204-207 MASON OPERAHOUSE BLDG., 127 S. Broadway, Los Angeles. Phone A2212.

FOR SALE—
Invention on lawn sprinkler patent allowed, best thing on the market, 100 per cent. profit. W. H. CLARKE, 323 Mercantile Trust Bldg.

INVENTORS—PATENTING SIMPLE. MONey-saving improvements through my office will be in touch with capital. See MERTON, 307 Mason Bldg., opposite Broadway Department Store.

PATENT AND TRADE MARKS SOLICITING and litigation. TOWNSEND, LYON & HACKLEY, 501 Merchants Trust Bldg., 307 S. Broadway. Home A3191; Main 9129.

E. E. HARPHAM GETS PATENTS, INVENtions financed, patent litigation; 22 years' experience. 417 UNION TRUST BLDG, F4128.

PIONEER PATENT AGENCY. HAZARD & STRAUSE, founded 30 years, 629 Citizens' Bk. Bldg., 2d & Main PATENT BOOK FREE.

FREE—ADVICE OF LONG PATENT AND TRADEMARK PRACTICE at Washington, D. C., by H. W. Hellman Bldg. Home A7262.

ALEX H. ROGERS, EX-EXAMINER U. S. Patent Office. Patents, 424 BYRNE BLDG.

MINING—

ONE ROCK DEPOSIT FOR SALE—
A whole mountain of lime rock, situate in Lassen county, 18½ miles from deep water, about 30 by miles from railroad, terminating at Humboldt Bay.
Body of shale on the same land. Rock has been tested for cement and found to be first-class for cement making.
A area of land surrounding the deposit.
Full particulars on application. No brokers.
A. I. DUPREY,
Eureka, Cal.

MEXICAN MINES—
For sale half interest in 36 patented claims, high-grade copper-silver mine, located in State of Sonora, open cut mining; is a wonderful blowing mine (rock); 3 cars shipped, netted good returns; if agreeable, will join purchaser in forming a million-dollar stock company; Mexican mining shares are the only quick sellers; this is a genuine chance; full cash; references exchanged. Box C, box 34, TIMES OFFICE.

FOR SALE—6 INTEREST IN FREE MILLgold mine, over 200 feet tunnels, holst, shaft, mill; now erecting; will stand most investigation; price $10,000. DUNCAN CHART, 455 S. Spring.

FOR SALE—½ INTEREST IN GOOD MINing claims, good values to complete development work. Exchange for good auto and see owner, 1048 E. 22D ST.

WANTED—BUYER FOR CONTROL OR ALL high-grade gold mine; ready for mill; partAddress BOX No. 3, Sawtelle, Los Angeles county, Cal.

GIBSON & GILLINGHAM, MINING ENgineers, examinations, reports and ASSAYS. Late of Copper Queen Con. M. Co. Both 'phones. 336 S. Hill st.

ASSAYING & CO., GOLD REFINERS AND AGents, cash on bullion, 128 N. MAIN ST.

PRIVATE ASSAYS AND ANALYSES. CLARK WALKER, 211 W. First.

ASSAYING—

THE SOMER REFINING CO., GENERAL assaying, Commercial runs and treatment of intricate ores a specialty. Office at 207-208 BRADBURY BLDG., 214 S. Spring st.

ASSAYERS & CHEMISTS.
THE FIRST 87. Established 1887.
RICH ORES REDUCED.

PRACTICAL ASSAYING, CYANIDE PROcess, taught every day and three evenings. 111½ S. BROADWAY, room 4.

ASSAYING & CO., GOLD REFINERS AND AGents, cash for bullion. 128 N. MAIN ST.

ASSAYING de EACH. WESTERN ASSAY WORKS, 203 Ch. Nat. Bank Bldg.

ATTORNEYS—
And Counselors at Law.

ENTERPRISE LAW & COLLECTION COM. Collections made everywhere. Attachments and garnishment proceedings given investigation. If we are unsuccessful charge you nothing. Suite 420, BULLARD BLK., 116 N. Spring. Tel. A5441. Main 9096.

PENSION LAW
ACT APRIL 19, 1908.
Sons of Civil War, married before June entitled to $12 per month, regardless means. N. T. KIRK, 201 Temple st. A2096.

LOS ANGELES LAW AND COLLECTION Co. No fee without success. Consultation fees settled; damage suits; marriage divorce, etc. Attorney and notary. Specialty. Terms easy. Experienced. Collections, attachments, legal papers. Attorney and Notary, 211 WEST 3D ST. Rooms 5 and 6.

COLLECTION LAW AND CLAIM AGENCY. Citizens' National Bank Bldg., Third st. Collections, attachments; marriage license free.

H. O. MORGAN, ATTORNEY AND counselor, 1 W. Hellman Bldg. Home F4697.

LOST, FOUND, STRAYED—
And Stolen.

LOST—LADY'S SMALL GOLD WATCH, open faced, with 3 small cupids engraved on back; attached to watch; has small gold pin set with small diamonds. Lost either at Arcadia Race Track or on street car between track and Fifth and Broadway, or Seventh and Alvarado sts. Liberal reward if returned to CHAS. O. CANFIELD, 527 S. Broadway.

LOST—AT VENICE, ON APRIL 26, A LONG black Martin fur boa, 2 tails on one end and 3 on the other; either in or around auditorium on pier, or at plunge. Reward. Address MRS. J. F. COOLEY, 7715 W. 16th, Los Angeles.

LOST—ON THE ROAD FROM VENICE TO Mentone, through San Jacinto, Lakeview, Marino and Redlands, small round telescope, containing a few toilet articles and other things. Notify T. C. EASLY, Hemet, Cal. Reward.

LOST—1 CHECK FOR $25, BETWEEN 2ND and 4th sts., signed Mrs. Caroline McGlone; not good to any one but owner; reward will be paid if returned to the HOLLENBECK HOTEL.

LOST—PAIR GOLD BOWED BIFOCAL EYE glasses, Sunday afternoon, either in Monrovia or on car to city, at Sixth and Main. Return to ROOM 806, Hotel Haywards. Reward.

LOST—GOLD PIN; "TRENTE" ENGRAVed on it; diamonds round neck of pin; west on car from Oak and Washington st. First National Bank. Reward. Return 839 W. 18TH.

LOST—LADY WHO TOOK BLACK HANDbag in postoffice Wednesday afternoon will turn at once to A and B DELIVERY WINDOW. She was seen by responsible parties.

LOST — WHITE BULL PUP, BRINDLE spot over right eye. Short tail and 4 weeks old. Last seen at 312 N. HOPE. Return to above address and receive reward.

LOST—ONE BLACK HORSE WITH 2 HIND feet white; 1 iron gray mare; in the vicinity of Sunnyside. Phone F862, Bdwy. 4208, or address A. L. ELLIOTT, 1216 Elwood.

FOUND—ON THE STREETS OF LOS ANgeles, a lady's breastpin. GEO. M. SMITH, with the Title Insurance & Trust Co., N.W. corner Franklin and New High sts.

LOST—ON S. MAIN ST., PART OF AUTOmobile lamp. Phone BURKE BROS., 458 S. Spring.

LOST—WHITE SCOTCH COLLIE DOG, TAN marks on ear and leg. Phone C1245, 2770 PASADENA AVE.

LOST—IN ROOMING-HOUSE, SAMPLES and railroad tickets. Reward. Address C, box 150, TIMES OFFICE.

LOST — NEAR BIMINI, LAST WEEK, large dark brindle dog; short tail. HOME PHONE 52974.

LOST—ON FIRST AND MAIN AND Hamburger's a black silk coon jacket lined white silk. Return to 2501 S. MAIN.

LOST—BOSTON COLLIE, APRIL 21. PLEASE return 1412 CONSTANCE ST.

LOST—SIGNET RING, WITH INITIALS J. F. B. Phone WEST 3225. Reward.

FOUND—1 GRAY MARE AND 1 BROWN horse. LOS ANGELES SANITARY CO., phone 20146, Temple 250.

LOST — LAST SUNDAY, A HEAVY LINK gold chain bracelet. Suitable reward if returned to HOTEL LEIGHTON.

LOST—YELLOW AND WHITE SETTER, 7 months old, chain collar. Return to 719 CHANNING ST. and receive reward.

LOST — LEATHER TRIMMED CUSHION, between Rosedale Stables and Jefferson and 21st sts. 1520 W. WASHINGTON. West 1186.

LOST—BOSTON BULL TERRIER, FEMALE; "Queen Bess" on collar, No. 10689. Reward. A. M. SHOOK, Rosslyn.

LOST—MALE FOX TERRIER PUP, WEARing red collar, white striped on 1 ear. Reward. Ross up WEST 2774.

FOUND — SMALL PURSE. APPLY AT CLERK, California Hotel, and identify.

DETECTIVE AGENCIES—
And Detectives.

BLAIR'S DETECTIVES—
Effective, systematic, secret service. Absolutely reliable; best organized force west of Chicago. We will undertake to follow to a successful conclusion criminal, civil, criminal and commercial detective work intrusted to our care. Correspondents in all the principal cities of the world. Open day and night. 321 W. THIRD ST. Home A4051. Main 9165.

1878— 1908
THOS. F. BOTELLO,
DETECTIVE AGENCY.
26 years' experience as a detective officer. All legitimate detective work promptly done. Reliable operatives furnished on short notice. Criminal and civil work a specialty. 418 BULLARD BLK. 'Phones, day, A1361, night, A2520.

ELMS DETECTIVE AGENCY WILL UNdertake all proper detective business intrusted to it by corporations, individuals or attorneys. Special attention given to the examination of mines and mining stocks. Correspondents in all principal cities of the United States and Europe. Established 1887. Office, First and Spring sts., Los Angeles, Cal. (Cable address, ELMS, Western Union code.) ESTABLISHED 1887.

CRONIN'S DETECTIVE AGENCY, JOHN F. Cronin, ex-U. S. Secret Service Agent, principal. Prompt, accurate and reliable service. Suite 420 BRYSON BLDG. Home phone day, A6475; night, A2867.

PACIFIC DETECTIVE BUREAU, SUITE 705, Thorpe Bldg. Prompt, experienced, accurate service. Mining, criminal, commercial. Day Phone A5708. Night Phone WEST 7467, F1031.

SECRET SERVICE—RELIABLE, ACCURate, 20 years' government service; highest references; all classes legitimate detective work. Phone EAST 3111. P.O. box 698. Station C, Los Angeles, Cal.

PRIVATE DETECTIVE, EXPERIENCED, reliable man; shadowing, criminal and divorce. 1116 SANTEE ST. F5630.

MUSICAL INSTRUMENTS—
For Sale, Exchange or Wanted.

WANT A STANDARD MAKE PIANO IN good condition. Will give $1-$ copper stock, worth 10 per share, and can show you that it is a good investment. Address G, box 123, TIMES OFFICE.

I OWN A $650 EQUITY IN THE N.W. corner of Hallidale and Vernon ave., which I want to exchange for first-class mahogany finish piano. A. L. JAMESON, 240 Bryson Bld.

FOR SALE — BEAUTIFUL 3-MONTH-OLD mahogany piano; has wonderful tone; cost $350. Will sacrifice through forced circumstances for $150. 1 block E. PICO HEIGHTS CAR.

D. K. PIANO STORE—PIANOS AND SEWing machines for rent. Edison phonographs and records for sale. 319 S. SPRING. Los Angeles. Cal.

FOR SALE—BABY GRAND PIANO. STANDard make. Have no use for it. Will sell very cheap. Call except Sunday. 921 S. HILL ST.

FOR SALE — SQUARE PIANO. NEW strings, hammers capped, new felts. Call before 9:30 a.m., or after four p.m. Must sell by May 1st. 2013½ CENTRAL AVE.

FOR SALE—AT GREAT SACRIFICE, MY fine Fischer piano, or will trade for low price city real estate. 807 FRANCISCO ST.

FOR SALE—NEW HIGH-GRADE ELECTRIC auto piano for price of piano alone. PHONE Main 2526 or F5716.

DRESSMAKING—
And Dressmakers.

ROSENBLEET'S COLLEGE OF PRACTICAL CUTTING, DESIGNING and LADIES' TAILORING. No charts.
MODEL FITTING PATTERNS cut to MEASURE. 102½ W. SEVENTH.
KEISTER'S LADIES' TAILORING COLlege of Scientific Drafting, Cutting and Garment Making. 927 S. OLIVE ST.

GOVERNMENT LANDS—
And Land Scrip.

OPPORTUNITY EXTRAORDINARY FOR those desiring homes under their own vine and fig tree. I can show you a few choice pieces of government land in a thriving colony, close to town, in a fine fertile valley with abundance of water for irrigation, that can be had upon either as homesteads or reclamations. This is no experiment as the colony has fully demonstrated the productiveness of this section beyond. A proof positive are the crops now growing upon this land. 315 COPP BLDG., 208 South Broadway.

HERE IS THE CHANCE OF YOUR LIFE. FINE LEVEL AGRICULTURAL LAND NEAR L. A., AT 50 CENTS PER ACRE; PLENTY WATER. ORDEN LAND CO., 913 CHAMBER OF COMMERCE.

$125 PAYS IT ALL. CALL IN AND LET us show you how to get 160 acres fine close-in agriculture or fruit land. Plenty of water. 423 CHAMBER OF COMMERCE.

TYPEWRITERS—
Of Various Makes.

STANDARD REBUILT TYPEWRITERS OF all makes. Work like new, but one-half the price. Agents "Ligh Running" YOST and ball-bearing DENEMORE. Bargains in every make. Largest and best rental stock in Los Angeles. Prices lowest. Expert repairing. THE LOS ANGELES TYPEWRITER EXCHANGE, 123 S. Broadway. A3913, Main 3913.

TYPEWRITER EXCHANGE—
Typewriters all kinds bought, sold, rented, expert repairing. TYPEWRITER EXCHANGE removed from Wilcox Bldg. to 119 S. BROADWAY. Home 6495. Main 3854.

FOR SALE—$12; CHICAGO SINGLE KEY-board typewriter, in first-class condition; a decided bargain at the price; worth $25. Address H, box 19, TIMES OFFICE.

OIL PROPERTY—

FOR SALE — BEST OIL PROPERTY; IMproved. Address WHITTIER, box No. 12, R.F.D. 2.

LOST, FOUND, STRAYED—
And Stolen.

LOST—LADY'S SMALL GOLD WATCH, open faced, with 3 small cupids engraved on back; attached to watch; has small gold pin set with small diamonds. Lost either at Arcadia Race Track or on street car between track and Fifth and Broadway, or Seventh and Alvarado sts. Liberal reward if returned to CHAS. O. CANFIELD, 527 S. Broadway.

LOST—AT VENICE, ON APRIL 26, A LONG black Martin fur boa, 2 tails on one end and 3 on the other; either in or around auditorium on pier, or at plunge. Reward. Address MRS. J. F. COOLEY, 7715 W. 16th, Los Angeles.

LOST—ON THE ROAD FROM VENICE TO Mentone, through San Jacinto, Lakeview, Marino and Redlands, small round telescope, containing a few toilet articles and other things. Notify T. C. EASLY, Hemet, Cal. Reward.

LOST—1 CHECK FOR $25, BETWEEN 2ND and 4th sts., signed Mrs. Caroline McGlone; not good to any one but owner; reward will be paid if returned to the HOLLENBECK HOTEL.

LOST—PAIR GOLD BOWED BIFOCAL EYE glasses, Sunday afternoon, either in Monrovia or on car to city, at Sixth and Main. Return to ROOM 806, Hotel Haywards. Reward.

LOST—GOLD PIN; "TRENTE" ENGRAVed on it; diamonds round neck of pin; west on car from Oak and Washington st. First National Bank. Reward. Return 839 W. 18TH.

LOST—LADY WHO TOOK BLACK HANDbag in postoffice Wednesday afternoon will turn at once to A and B DELIVERY WINDOW. She was seen by responsible parties.

LOST — WHITE BULL PUP, BRINDLE spot over right eye. Short tail and 4 weeks old. Last seen at 312 N. HOPE. Return to above address and receive reward.

LOST—ONE BLACK HORSE WITH 2 HIND feet white; 1 iron gray mare; in the vicinity of Sunnyside. Phone F862, Bdwy. 4208, or address A. L. ELLIOTT, 1216 Elwood.

FOUND—ON THE STREETS OF LOS ANgeles, a lady's breastpin. GEO. M. SMITH, with the Title Insurance & Trust Co., N.W. corner Franklin and New High sts.

LOST—ON S. MAIN ST., PART OF AUTOmobile lamp. Phone BURKE BROS., 458 S. Spring.

LOST—WHITE SCOTCH COLLIE DOG, TAN marks on ear and leg. Phone C1245, 2770 PASADENA AVE.

LOST—IN ROOMING-HOUSE, SAMPLES and railroad tickets. Reward. Address C, box 150, TIMES OFFICE.

LOST — NEAR BIMINI, LAST WEEK, large dark brindle dog; short tail. HOME PHONE 52974.

LOST—ON FIRST AND MAIN AND Hamburger's a black silk coon jacket lined white silk. Return to 2501 S. MAIN.

LOST—BOSTON COLLIE, APRIL 21. PLEASE return 1412 CONSTANCE ST.

LOST—SIGNET RING, WITH INITIALS J. F. B. Phone WEST 3225. Reward.

FOUND—1 GRAY MARE AND 1 BROWN horse. LOS ANGELES SANITARY CO., phone 20146, Temple 250.

LOST — LAST SUNDAY, A HEAVY LINK gold chain bracelet. Suitable reward if returned to HOTEL LEIGHTON.

LOST—YELLOW AND WHITE SETTER, 7 months old, chain collar. Return to 719 CHANNING ST. and receive reward.

LOST — LEATHER TRIMMED CUSHION, between Rosedale Stables and Jefferson and 21st sts. 1520 W. WASHINGTON. West 1186.

LOST—BOSTON BULL TERRIER, FEMALE; "Queen Bess" on collar, No. 10689. Reward. A. M. SHOOK, Rosslyn.

LOST—MALE FOX TERRIER PUP, WEARing red collar, white striped on 1 ear. Reward. Ross up WEST 2774.

FOUND — SMALL PURSE. APPLY AT CLERK, California Hotel, and identify.

DETECTIVE AGENCIES—
And Detectives.

BLAIR'S DETECTIVES—
Effective, systematic, secret service. Absolutely reliable; best organized force west of Chicago. We will undertake to follow to a successful conclusion criminal, civil, criminal and commercial detective work intrusted to our care. Correspondents in all the principal cities of the world. Open day and night. 321 W. THIRD ST. Home A4051. Main 9165.

1878— 1908
THOS. F. BOTELLO,
DETECTIVE AGENCY.
26 years' experience as a detective officer. All legitimate detective work promptly done. Reliable operatives furnished on short notice. Criminal and civil work a specialty. 418 BULLARD BLK. 'Phones, day, A1361, night, A2520.

ELMS DETECTIVE AGENCY WILL UNdertake all proper detective business intrusted to it by corporations, individuals or attorneys. Special attention given to the examination of mines and mining stocks. Correspondents in all principal cities of the United States and Europe. Established 1887. Office, First and Spring sts., Los Angeles, Cal. (Cable address, ELMS, Western Union code.) ESTABLISHED 1887.

CRONIN'S DETECTIVE AGENCY, JOHN F. Cronin, ex-U. S. Secret Service Agent, principal. Prompt, accurate and reliable service. Suite 420 BRYSON BLDG. Home phone day, A6475; night, A2867.

PACIFIC DETECTIVE BUREAU, SUITE 705, Thorpe Bldg. Prompt, experienced, accurate service. Mining, criminal, commercial. Day Phone A5708. Night Phone WEST 7467, F1031.

SECRET SERVICE—RELIABLE, ACCURate, 20 years' government service; highest references; all classes legitimate detective work. Phone EAST 3111. P.O. box 698. Station C, Los Angeles, Cal.

PRIVATE DETECTIVE, EXPERIENCED, reliable man; shadowing, criminal and divorce. 1116 SANTEE ST. F5630.

MUSICAL INSTRUMENTS—
For Sale, Exchange or Wanted.

WANT A STANDARD MAKE PIANO IN good condition. Will give $1-$ copper stock, worth 10 per share, and can show you that it is a good investment. Address G, box 123, TIMES OFFICE.

I OWN A $650 EQUITY IN THE N.W. corner of Hallidale and Vernon ave., which I want to exchange for first-class mahogany finish piano. A. L. JAMESON, 240 Bryson Bld.

FOR SALE — BEAUTIFUL 3-MONTH-OLD mahogany piano; has wonderful tone; cost $350. Will sacrifice through forced circumstances for $150. 1 block E. PICO HEIGHTS CAR.

D. K. PIANO STORE—PIANOS AND SEWing machines for rent. Edison phonographs and records for sale. 319 S. SPRING. Los Angeles. Cal.

FOR SALE—BABY GRAND PIANO. STANDard make. Have no use for it. Will sell very cheap. Call except Sunday. 921 S. HILL ST.

FOR SALE — SQUARE PIANO. NEW strings, hammers capped, new felts. Call before 9:30 a.m., or after four p.m. Must sell by May 1st. 2013½ CENTRAL AVE.

FOR SALE—AT GREAT SACRIFICE, MY fine Fischer piano, or will trade for

BUSINESS. Barometer of the Markets—Financial.

FINANCIAL.

OFFICE OF THE TIMES.
Los Angeles, April 30, 1908.

BANK CLEARINGS. Bank clearings yesterday were $1,222,782.80. For the corresponding day of 1907, $1,329,957.76; for the same day of 1906, $1,301,60.05.

Monday	$ 1,414,134.80
Tuesday	1,728,551.25
Wednesday	2,223,782.80
Total	$5,361,471.16
Same time, 1907	6,207,393.07
Same time, 1906	6,787,641.29

Following are the five quotations on general and mining securities listed on the Los Angeles Stock Exchange, ground floor, I. W. Hellman building. Fourth and Main streets, for yesterday's session of the exchange.

OIL STOCKS.

	Bid.	Asked.
Amalgamated Oil	$ 58.20	$ 60.00
Associated Oil	29.00	29.75
Brookshire Oil	....	2.50
Central	.80	1.00
Columbia	.70	.80
Continental	1½	....
Elk Consolidated Oil Co.	.65	....
Fullerton Oil	.40	....
Globe	.10	.15
Mexican Petroleum	1.30	1.35
New Pa. Petroleum Co.	.70	.90
Pinal Oil Co.	....	20.00
Olinda Oil Co.	.09	.11¾
Rice Ranch Oil Co.	....	1.05
Union	227.00	230.00
Union Provident Co.	218.00	225.00
United Petroleum	275.00	....
Western Union	75.00	....

BANK STOCKS.

	Bid.	Asked.
American National	....	$126.00
American Savings Bank	$135.00	....
Bank of Los Angeles	....	115.00
Broadway Bank & Trust	120.00	....
California savings Bank	....	150.00
Central National Bank	147.00	....
Citizens' National	200.00	....
Commercial National	....	150.00
Equitable Savings Bank	270.00	280.00
Farmers' & Mer. Nat'l	285.00	300.00
First National	290.00	300.00
German-American Savings	247.00	255.00
Globe Savings Bank	100.00	110.00
Home Savings Bk. of L. A.	105.00	....
Merchants' National	435.00	....
Merchants' Trust Co.	....	80.00
Nat'l Bank of California	150.00	200.00
Security Savings Bank	240.00	250.00
The Southern Trust Co.	....	70.00

BONDS.
(Prices include accrued interest.)

	Bid.	Asked.
Associated Oil	74½	75
Corona Power & W. Co.	....	95
Pasadena Electric Co., Is R.	93.00	95
Pac. Elec. Co., old issue	95	95½
Home Telephone Co.	75½	85
L. A. Gas & Elec. Co.	....	100
L. A. Railway Co.	....	104
Pacific Light & Power Co.	....	102
Pasadena H. & T. Co.	....	77½
Pomona Water Co.	....	88
S. Monica H. H. T. Co.	....	....
San Diego H. T. & T. Co.	....	....
Sierra Madre Water Co.	....	100
Union Transportation Co.	85	88½
Whittier H. T. & T. Co.	....	90

INDUSTRIAL AND PUBLIC UTILITIES.

	Bid.	Asked.
Cal. Portland Cement Co.	....	$ 74.00
California Hospital	....	94.00
Edison Electric pfd.	$ 70.00	72.00
Edison Electric com.	60.00	61.50
Home Telephone pfd.	47.00	47.75
L. A. Electric Club	16.00	....
L. A. Brewing Co.	96.00	....
L. A. Investment Co.	2.15	2.35
Occidental Life Ins. Co.	....	100.00
Pac. Mutual Life Ins. Co.	195.00	225.00
Pasadena H. T. & T. Co.	21.50	....
Riverside H. T. & T. Co.	....	50.00
Riverside H. T. & T. Co.	....	30
S. Monica H. H. T. Co.	....	30.00
Title G. & Trust Co. pfd.	151.00	200.00
Title G. & Trust Co. pfd.	125.00	....
Title L. & Trust Co. com.	125.00	....
Title L. & Trust Ser. C.	125.00	....
U. L. L. T. & T. pfd.	99.00	99.00
Whittier H. T. & T. Co.	....	90.00

SALES: 25 Home Telephone preferred at 67.00@67.10; 5 Associated Oil at 29.00.

MINING STOCKS.

California-Cheesebrough District—

	Bid.	Asked.
Clark Copper Co.	.07½	.10½
Furnace Creek Copper	....	.05
Furnace Creek Ex. Copper	.01	.05
Pinto Valley Copper	.01	.12½
Keepsand Copper	....	.05
South Furnace Creek	....	.04

Mojave—
California Hills M. Co. .09½ .10¾
Consolidated Mines Co. .01 .01½
Gate-Argus G. M. Co. .07½ .09
Nevada-Pauline District—
Fairview Central .... .09
Lodestell District—
Golden Rule .... .05
Goldfield Mines 5.65 5.75
Goldfield-Wild Horse .05½ .07
Gold Storm King G. M. Co. .09½ .09
New Goldfield Ave. Co. .04 .05
Johnnie District, Nye county—
Johnnie Con. G. M. Co. .05½ .05¾
Mohawk-Johnnie .... .05
Searchlight District—
Cyrus Noble .... .32½
Electric Gold M. & M. Co. .06½ .08
Gold City .01 .02
New Era .... .01
Searchlight .... .06½
Quartzite 10.00
Searchlight M. & M. Co. .... .02
Search-Light .01½ .02½
Searchlight Western .... .04½
Tonopah District—
Belmont 1.15 1.17
SALES: 1000 Consolidated Mines at 1.15; 600 Johnnie Consolidated at 2½@3c; 2000 do. at 3c.

THE MARKETS.

LOCAL PRODUCE MARKET.

In order to facilitate the making of proper quotations, based on supply and demand, members of the Produce Exchange yesterday appointed two committees, one to look after butter prices, and another to take care of egg quotations. On the latter, J. D. Jacobs, Samuel Dorman, S. A. W. Carver, E. Burr and Joseph Fleishman will act. The other committee will be composed of J. C. Hirschberg, C. W. Thompson, J. Huber, M. Campau, W. M. Whitney, W. P. Layton and H. R. Miller. That the rulings of the body may have the force under the ban of the Cartwright anti-trust law, provision has been made that none of the quotations will be binding on any member of the exchange.

Northern case counts were the chief egg offerings. Fifty cases were sold on change at present prices. Offerings and receipts of locals were light. The falling off is due to the steamer demand established in San Francisco by the near arrival of the fleet. At present the San Francisco market is almost 2 cents higher than here, and any egg producers in the middle territory naturally go where that market. Receipts yesterday were 442 cases.

Butter arrivals were 28,654 pounds. As local production is nearly large enough to care for the entire city needs the most of that from the outside is being packed in the coolers. Prices on this account are firm.

Swiss imported cheese dropped to 20 cents a pound owing to a smaller inquiry. Cheese receipts were 2880 pounds. Offerings were light.

The scanty supply of new potatoes received by train—less more than made up by heavy wagon arrivals. Only the best were reported in and offerings on 'change were limited to Oregons. Union arrivals were 280 sacks. Burbanks sharply declined, and sold as low as 75 cents a lug box.

Lady Washington beans were called for and 50 sacks were traded on 'change. Prices are steady; receipts were 286 sacks. No sweet potatoes at. ed, despite which white sweets declines to $1.60 a hundred.

Cherries fell to $2 per box of 10 pounds on the northern varieties. There were a few Yolo cherries in the market, which brought the same amount per lug box, or an average of 16 cents a pound. Berry arrivals were lighter and strawberries sold from 2 to 4 cents a basket. Raspberries were down to 15 cents.

The last golden heart celery was sold out of storage yesterday, and the green top is the only first grade remaining. It brings $1.50 a crate. With plenty of all sorts of vegetables on hand there is noteworthy price changes. Garlic of this season fetches 2½ cents a pound, and there is little on the market.

A slight increase in poultry demand was apparent. Albicore, cod and barracuda were most plentiful among the fish arrivals. Meat prices remain steady, while live stock is the same.

Prices Current.

FRUITS—Fresh California ranch, selected, 19@19½; fresh ranch, seconds, 16@17; northern, case count, 15@18; eastern, fresh, 17@18.

BUTTER—Creamery, extras, 30c; creamery, firsts, 28c; dairy, fancy, 25c; dairy, firsts, 23c.

OLEO—Extra fancy, 16@18; cartons, 19@21; standard, 14@15; Butterine, 12@13 in tubs, 1c more for 1-lb. rolls. Nut, 12c.

CHEESE—Cal. Asc'or, 15; Cal. T. A., 21; storag' cheese, 12; northern, fresh, 14; eastern, 18; Limburger, new, 15@16; Roquefort, 40; Swiss, 17@18; hand, 20; Lom. Swiss, 22@23; Neufchatel, 12@13; Lemburger, 20@21; cheddars, 17; brick cheese, 20@21; Dom. twb. 21½; Dom. block, 19; Roquefort, 40; Edam, 22@23; per case, 9.00@9.50; Tulare, 16@18; Sierra, 16 per box; German Breakfast, 1.10 per box; Neufchatel, 1.30 per box; Capchet, 1.20 per box; Schlosskase, 1.00 per box; Canada cream, 80@1.00 per box.

EGGS—Fancy ranch, 24c; 2 doz., 2.40; Lzdy Washington, No. 1, 2.00@4.00; small white, No. 1, 3.00@3.50; Limas, No. 1, 4.75@5.00; American Beauties, 3.00 per lb.; Bunch eggs, 4.00; Carvansas, 3.00; Bayou beans, 4.00.

DRIED FRUITS—Apples, evaporated, 10@12½; blackberries, 11½; California, 13; Oregon, fancy, 16-lb. boxes, 19@25. Currants, imp., fancy, bulk, reclaned, 10½; fancy, 10 1-lb. packages, 12½; fancy, 25 1-lb. packages, 13. Dates, imported, Fards, fancy, 6s, 12½; Fards, fancy, 12s, 8@9; Golden, fancy, 6s, 6s, 7½; new, per box, 50 10-lb. bricks, 2.25; White, 10 1-lb. bricks, 90; White, "Premier," 10 lb. 1.00; White, "Medal," bricks, 10 lb. 85; White, "Medal," bricks, 10 8-oz. 1.75; White, loose, 60-lb. boxes, fancy, 3½; White, imported, 10-lb. box, 1.50@1.60; White, imported, 20-lb. kg, 3.00; Black, loose, 35, 11@12½ box. Nectarines, per lb., fancy, 12s, 13. Peaches, fancy, Muirs, 12s, 12½; choice, 10s, 11½; choice, sacks, 9½; fancy, peeled, 25s, 26. Pears, fancy, 6s, 25s, 24. Peels, citron or orange, 17s, 20. Plums, fancy, pitted, 25s, 14. Prunes, fancy, 40-50, 25-lb. boxes, 7½; 50-60, 25s, 6½; 60-70, 25s, 6c; 70-80, 25s, 5½; 80-90, 25s, 5c; 90-100, 25s, 4½. (When packed in 50-lb. boxes, ½c less in 5-lb. boxes, 2c extra; in 10-lb. boxes, 1c extra. Apricots, fancy, 12@13; choice, 11@12.

RAISINS—Per box, layers, 2-crown, 1.40@1.50; fancy, 3-crown, 20-lb. boxes, 2@2½; clusters, 4-crown, 50-lb. boxes, 2½@3; clusters, 4-crown, 20-lb. boxes, 2½@3; clusters, 5-crown, 50-lb. boxes, 3@3½; clusters, 5-crown, 20-lb. boxes, 3½@3½; clusters, 6-crown, 50-lb. boxes, 4@4½; clusters, 6-crown, 20-lb. boxes, 4½@5.50; loose Muscatels, per lb., 2-crown, 50-lb. boxes, 3½@4; 3-crown, 50-lb. boxes, 3½@4½; 4-crown, 50-lb. boxes, 4@5. Seedless Sultanas, 50-lb. boxes, unbleached, 4½@5; bleached, 5@5½; Thompson's Bleached, fancy, 60s, 11@12; Thompson's Bleached, fancy, 50s, 12@13; seeded, fancy, "Eagle," 24 1-lb. 5@6; fancy, "Cardinal," 12 1-lb. 5@6; fancy, "Arcelus," 6 4-lb. 6@7.

NUTS—New, almonds, fancy, IXL, 15@16; almonds, fancy, paper-shell, 14@15; almonds, choice, softshell, 13@14; assorted nuts, 12-lb boxes, 1.25@1; Brazils, large, new crop, 12@13; filberts, large, new crop, 14@15; pecans, 14@15; peanuts, eastern, "Sun," raw, 7½; peanuts, eastern, "Sun," roasted, 9; pecans, Japs, fancy, raw, 6@7; peanuts, Japs, fancy, roasted, 8@9; pinenuts, 16@18; walnuts, soft shell, 14@15; walnuts, No. 1, 12@13; walnuts, No. 2, 11; walnuts, black, 7@10; hickory nuts, 12@15; chestnuts, 14@16; cocoanuts, 6@8; per doz.; popcorn, 2.25@2.50 per 100 lbs.

HONEY—Comb honey, water white, 1-lb. frames, 16; light amber, 13@14; white, 15; extracted, white, 7½@8; amber, 6½; water white, 10@11; white, 7@8.

CITRUS FRUITS—Navel oranges, fancy, 1.50@2.00; choice, 1.25@1.50; lemons, fancy Pacard, 1.50@2; choice lemons, 1.25@1.50; selected stock, 2.00@2.50; grapefruit, seedless, 2.25@2.75; seedling grapefruit, 1.50@1.75; Tangerines, 1.75@2.00; limes, $2@3 per 100.

DECIDUOUS FRUITS—Apples, Colorado Gano, 2.25@2.50; Pearmains, 2.00@2.25; Ben Caps, 2.50@3.00; Baltimore Reds, 1.50@2.00; Newton pippins, 2.00@2.50; Hoovers, 2.00@2.50; Arkansas Blacks, 4.00@4.50; Roman Beauties, 2.75@3.00; Missouri pippins, 2.25@2.50; Winesaps, 2.00@2.25; Jonathans, 2.00@2.25; Missouris, 2.00@2.50; Winter Sickles pears, 75@1 per lb.; pineapples, 40@50 per lb.; loquats, 40@7 per box; Mexican limes, 75@1 per 100; avocados, 2.00 per basket; mayennes, 3.50 per basket.

[illegible] strawberries, 2@4; raspberries, 12½@15; blackberries, 12½; dewberries, 12½@15.

ONIONS—Colorado onions, 2.00; Texas Bermudas, 1.50@2.00 per crate; Coachella Bermudas, 1.50@2.00 per crate; Riversides, 1.50@1.60 per box; garlic, 10@9 per lb.

POTATOES—Local, Burbank potatoes, 1.45 per 100 lbs.; sweet, sweet potatoes, 2.25 per box; white sweets, 2.25; Hollands, Colorados, 1.50@1.60; Salinas, [illegible]; Colorados, 1.50; White Rose, 1.50@1.75; Oregon Rose, 2.00@2.25; Idaho, 2.00; Premium, 2.00; Burbanks, 1.25@1.50; new potatoes, 2½ per lb.

GREEN VEGETABLES—Beets, 50@35; carrots, 50@35; parsley, 10@25 per doz.; spearmint, 10 per doz.; turnips, 40@50; spinach, 2½@3; peas, 2½@3; radishes, 20@25 per doz.; cabbage, green, 35@50 sack; red, 2 per lb.; savoy, 2 per lb.; fancy green onions, 30@40 per doz.; leeks, 40@50 per doz.; lettuce, common, 40@60 per doz., 2.50@3.10 per crate; endive, 40@50 per doz.; escarole, 40@50 per doz.; chicory, 1.20 per doz.; parsnips, 20@25 per doz.; tomatoes, 1.50@2.00 per box; pie pumpkins, 20@25 per doz.; cucumbers, 40@50 per doz.; hothouse cucumbers, 2.50@3.00 per box; artichokes, 25@50 doz.; Jerusalem artichokes, 10@15; watercress, 20@25 doz.; string beans, 7½@8; cauliflower, 1.50@2.00 per doz.; Brussels sprouts, 12½@14 per lb.; red chile peppers, 40@50 per lb.; green chile peppers, 20@25 per lb.; bell peppers, 10@20 per lb.; celery, 1.00@1.50 a crate; celery root, 60 per doz.; rhubarb, 2½ per lb.; strawberry, 1.25@1.75; cimmon, 40@1 per box; crooked neck squash, 30@40 per doz.; marrow squash, 1.25@1.50 box; cauliflower, 1.75@2.00 per crate; horseradish, 12½ per lb.; dill, 10 per doz.; chives, 1.00 per doz.; asparagus, 40@5 per lb.; eggplant, 15@25 per lb.; okra, 20@30 per lb.; cucumbers, 75@2.00 per doz.

POULTRY—Spring, 25s, 14. Prunes, fancy San Jose, per lb., 20-40, 25s, 9½; 40-50, 25s, 7½; 50-60, 25s, 6½; 60-70, 25s, 6c; 70-80, 25s, 5½; 80-90, 25s, 5c; 90-100, 25s, 4½. (When packed in 50-lb. boxes, ½c less in 5-lb. boxes, 2c extra; in 10-lb. boxes, 1c extra. Apricots, fancy, 12@13; choice, 11@12.

RAISINS—Per box, layers, 2-crown, 1.40@1.50; fancy, 3-crown, 20-lb. boxes, 2@2½; clusters, 4-crown, 50-lb. boxes, 2½@3; clusters, 4-crown, 20-lb. boxes, 2½@3; clusters, 5-crown, 50-lb. boxes, 3@3½; clusters, 5-crown, 20-lb. boxes, 3½@3½; clusters, 6-crown, 50-lb. boxes, 4@4½; clusters, 6-crown, 20-lb. boxes, 4½@5.50; loose Muscatels, per lb., 2-crown, 50-lb. boxes, 3½@4; 3-crown, 50-lb. boxes, 3½@4½; 4-crown, 50-lb. boxes, 4@5. Seedless Sultanas, 50-lb. boxes, unbleached, 4½@5; bleached, 5@5½; Thompson's Bleached, fancy, 60s, 11@12; Thompson's Bleached, fancy, 50s, 12@13; seeded, fancy, "Eagle," 24 1-lb. 5@6; fancy, "Cardinal," 12 1-lb. 5@6; fancy, "Arcelus," 6 4-lb. 6@7.

NUTS—New, almonds, fancy, IXL, 15@16; almonds, fancy, paper-shell, 14@15; almonds, choice, softshell, 13@14; assorted nuts, 12-lb boxes, 1.25@1; Brazils, large, new crop, 12@13; filberts, large, new crop, 14@15; pecans, 14@15; peanuts, eastern, "Sun," raw, 7½; peanuts, eastern, "Sun," roasted, 9; pecans, Japs, fancy, raw, 6@7; peanuts Japs, fancy, roasted, 8@9; pinenuts, 16@18; walnuts, soft shell, 14@15; walnuts, No. 1, 12@13; walnuts, No. 2, 11; walnuts, black, 7@10; hickory nuts, 12@15; chestnuts, 14@16; cocoanuts, 6@8; per doz.; popcorn, 2.25@2.50 per 100 lbs.

HONEY—Comb honey, water white, 1-lb. frames, 16; light amber, 13@14; white, 15; extracted, white, 7½@8; amber, 6½; water white, 10@11; white, 7@8.

CITRUS FRUITS—Navel oranges, fancy, 1.50@2.00; choice, 1.25@1.50; lemons, fancy Pacard, 1.50@2; choice lemons, 1.25@1.50; selected stock, 2.00@2.50; grapefruit, seedless, 2.25@2.75; seedling grapefruit, 1.50@1.75; Tangerines, 1.75@2.00; limes, $2@3 per 100.

DECIDUOUS FRUITS—Apples, Colorado Gano, 2.25@2.50; Pearmains, 2.00@2.25; Ben Caps, 2.50@3.00; Baltimore Reds, 1.50@2.00; Newton pippins, 2.00@2.50; Hoovers, 2.00@2.50; Arkansas Blacks, 4.00@4.50; Roman Beauties, 2.75@3.00; Missouri pippins, 2.25@2.50; Winesaps, 2.00@2.25; Jonathans, 2.00@2.25; Missouris, 2.00@2.50; Winter Sickles pears, 75@1 per lb.; pineapples, 40@50 per lb.; loquats, 40@7 per box; Mexican limes, 75@1 per 100; avocados, 2.00 per basket; mayennes, 3.50 per basket.

[illegible] strawberries, 2@4; raspberries, 12½@15; blackberries, 12½; dewberries, 12½@15.

ONIONS—Colorado onions, 2.00; Texas Bermudas, 1.50@2.00 per crate; Coachella Bermudas, 1.50@2.00 per crate; Riversides, 1.50@1.60 per box; garlic, 10@9 per lb.

POTATOES—Local, Burbank potatoes, 1.45 per 100 lbs.; sweet, sweet potatoes, 2.25 per box; white sweets, 2.25; Hollands, Colorados, 1.50@1.60; Salinas, [illegible]; Colorados, 1.50; White Rose, 1.50@1.75; Oregon Rose, 2.00@2.25; Idaho, 2.00; Premium, 2.00; Burbanks, 1.25@1.50; new potatoes, 2½ per lb.

GREEN VEGETABLES—Beets, 50@35; carrots, 50@35; parsley, 10@25 per doz.; spearmint, 10 per doz.; turnips, 40@50; spinach, 2½@3; peas, 2½@3; radishes, 20@25 per doz.; cabbage, green, 35@50 sack; red, 2 per lb.; savoy, 2 per lb.; fancy green onions, 30@40 per doz.; leeks, 40@50 per doz.; lettuce, common, 40@60 per doz., 2.50@3.10 per crate; endive, 40@50 per doz.; escarole, 40@50 per doz.; chicory, 1.20 per doz.; parsnips, 20@25 per doz.; tomatoes, 1.50@2.00 per box; pie pumpkins, 20@25 per doz.; cucumbers, 40@50 per doz.; hothouse cucumbers, 2.50@3.00 per box; artichokes, 25@50 doz.; Jerusalem artichokes, 10@15; watercress, 20@25 doz.; string beans, 7½@8; cauliflower, 1.50@2.00 per doz.; Brussels sprouts, 12½@14 per lb.; red chile peppers, 40@50 per lb.; green chile peppers, 20@25 per lb.; bell peppers, 10@20 per lb.; celery, 1.00@1.50 a crate; celery root, 60 per doz.; rhubarb, 2½ per lb.; strawberry, 1.25@1.75; cimmon, 40@1 per box; crooked neck squash, 30@40 per doz.; marrow squash, 1.25@1.50 box; cauliflower, 1.75@2.00 per crate; horseradish, 12½ per lb.; dill, 10 per doz.; chives, 1.00 per doz.; asparagus, 40@5 per lb.; eggplant, 15@25 per lb.; okra, 20@30 per lb.; cucumbers, 75@2.00 per doz.

POULTRY—Spring, 25s, 14; [illegible] per lb.; 50-60, 25s, 9½; 60-70, 25s, 7½; 70-80, 25s, 6½; 80-90, 25s, 6c; 90-100, 25s, 5½; 100-110, 25s, 5c; 110-120

vestment Company

V. Hellman Building,
S. Main St., Los Angeles.

rmation concerning an investment in
Rawhide-Royal Hercules Gold Min-

ted. Only mining brokers in Los Angeles operating
to and Im-
Los Angeles Stock Brokerage Co.
Citizens National Bank Building, Los Angeles

FRED DORR
BROKER
304-308 South Broadway.
MEMBER
New York Stock Exchange
New York Cotton Exchange
Chicago Board of Trade
Correspondents
JOHN H. WRENN & CO., Chicago.
DICK BROS. & CO., New York.
My own private wire to Chicago and New York, connecting with the above correspondents, and all NEW YORK STOCK EXCHANGE HOUSES.

Municipal and Corporation
BONDS
High-Grade, Dividend Paying
STOCKS
First Mortgage and Collateral
LOANS
Personal interview or Correspondence solicited.
Wm. R. Staats Co.
351 So. Main St., Los Angeles.
65 So. Raymond Ave., Pasadena.

Stocks, Bonds and Mortgages
Bought and Sold
MONEY TO LOAN
A. H. CONGER, Suite 319 Wilcox Bldg.

The Joseph Ball Company
Investment Securities.
Members L. A. Stock Exchange.
Ground Floor, Horner Laughlin Bldg.
Branch Office.
1410 American Trust Bldg., Chicago.

484¼ per cent. Sterling exchange easier, with actual business in banker's bills, 4.87 1-10@4.87 1-10 for demand, and 4.86¾@4.86¾ for 60 day bills. Commercial bills, 4.84½. Bar silver, 52¾. Mexican dollars, 47; bonds, government, steady; railroads, irregular.

Closing Stocks—Actual Sales.

	Sales.	High-est.	Low-est.
Adams Express	.....	.....	.....
Amalgamated Copper	57,200	62¾	60
Am. Car & Foundry	2,000	36¼	34¾
Am. C. & F. pfd.	.....	.....	.....
American Cotton Oil	100	57¾	57½
American Cotton Oil pfd.	.....	.....	.....
American Express	100	.....	209
Am. Hide & L. pfd.	200	19¾	19
American Ice	1,300	24	23¾
American Linseed Oil	100	9¼	9¼
Am. Linseed Oil pfd.	.....	.....	.....
American Locomotive	5,300	45¾	44¾
Am. Locomotive pfd.	400	109¾	109
Am. Smelting & Ref.	34,000	72¾	71¼
Am. S. & R. pfd.	1,000	96½	96
Am. Sugar Refining	1,100	127¾	126¾
Am. Tobacco, pfd.	.....	.....	.....
Anaconda Mining Co.	2,500	39	38¼
Atchison	6,800	81	80¾
Atchison pfd.	2,400	94	93¾
Atlantic Coast Line	2,400	84	83¾
Baltimore & Ohio	4,800	87¾	85¾
B. & O. pfd.	.....	.....	.....
Brooklyn Rapid Transit	5,200	47¾	46¾
Canadian Pacific	2,800	157¼	155¾
Central of New Jersey	300	182	181
Chesapeake & Ohio	1,200	34	33¾
Chicago Great Western	500	5	4¾
Chicago & N. W.	2,900	152¾	150¾
Chicago, M. & St. Paul	41,100	129¼	127¾
Chicago Ter. & Trans.	.....	.....	.....
Chicago T. & T. pfd.	.....	.....	.....
C., C., C. & St. L.	1,100	84½	84
Colorado Fuel & Iron	7,600	28¾	28¼
Colorado & Southern	1,000	23¾	23¼
Colo. & So. 1st pfd.	100	59	58
Colo. & So. 2nd pfd.	100	49¾	49¾
Consolidated Gas	5,100	139	137¾
Corn Products	800	14¾	14¾
Corn Products pfd.	700	78¾	78¼
Delaware & Hudson	110	169¾	167¾
Del., Lack. & Western	400	480	475
Denver & Rio Grande	200	27¾	26¾
D. & R. G. pfd.	.....	.....	.....
Distillers' Securities	1,100	23¼	22¾
Erie	1,600	28¾	28¼
Erie 1st pfd.	500	39¾	39¾
Erie 2nd pfd.	800	35¾	35¼
General Electric	1,300	154¾	153¾
Illinois Central	3,300	134¾	132¾
International Paper	100	24¾	24¾
Int'l Paper pfd.	100	54¾	54¾
International Pump	1,500	55¾	54¾
Int'l Pump pfd.	100	109¾	109¾
Iowa Central	100	.....	.....
Iowa Central pfd.	900	25¾	25¾
Kansas City Southern	1,700	29¾	29¼
K. C. Southern pfd.	100	55	55
Louisville & Nashville	3,300	106¾	105¾
Mexican Central	1,400	19¾	19¼
Minn. & St. L.	300	43¾	43¾
M., St. P. & S. Ste. M.	800	112¾	111¾
Minn., St. Paul pfd.	.....	.....	.....
Missouri Pacific	1,600	47¾	46¾
Missouri, Kan. & Texas	2,100	25¾	24¾
M., K. & T. pfd.	500	49¾	49
National Lead	8,700	46¾	45¾
New Y. L. E. & W. pfd.	.....	.....	.....
New York Central	4,200	101¾	101
N. Y. Ontario & W.	200	24	23¾
Norfolk & Western	1,100	95¾	95¼
N. & W. pfd.	.....	.....	.....
North American	900	87¾	86¾
Pacific Mail	100	37¾	37¼
Pennsylvania	24,200	121¾	120¾
People's Gas	2,000	95¾	94¾
Pr. C. & St. Louis	.....	.....	.....
Pressed Steel Car	2,500	39¾	38¾
Pressed Steel Car pfd.	700	88	87
Pullman Palace Car	400	141¾	140
Railway Steel Spring	291,800	112	108
Reading 1st pfd.	.....	.....	.....
Reading 2nd pfd.	400	81½	81
Republic Steel	2,400	17¾	17¼
Republic Steel pfd.	1,500	68	67¾
Rock Island Co.	2,500	16¾	16¼
Rock Island Co. pfd.	15,900	34	33¾
St. L. & S. F. 2nd pfd.	700	29¾	29¾
St. Louis, S. W.	.....	.....	.....
St. Louis, S. W. pfd.	1,700	24¾	23¾
Southern Pacific	35,900	81	79¾
Southern Pacific pfd.	200	.....	.....
Southern Railway	1,100	24¾	24¼
Southern Railway pfd.	1,200	69¾	68¾
Texas & Pacific	700	19	18¾
Toledo, St. L. & W.	200	17¾	17¾
St. L. & W. pfd.	300	43¾	43¾
Union Pacific	201,500	178¾	176¾
Union Pacific pfd.	600	91¾	91
United States Express	.....	.....	.....
United States Realty	100	.....	.....
United States Rubber	1,100	36¾	36¼
U. S. Rubber pfd.	300	83¾	83¾
United States Steel	293,900	54¾	53¾
U. S. Steel pfd.	54,600	107¾	106¾
Va. Carolina Chemical	200	51¾	51¾
Va. Carolina Chem. pfd	200	92¾	92¾
Wabash	600	10¾	10¼
Wabash pfd.	500	19¾	19
Wells-Fargo Express	.....	.....	.....
Westinghouse Electric	500	56	55¾
Western Union	200	81¾	81¾
Wheeling & Lake Erie	100	7¾	7¾
Wisconsin Central	100	16¾	16¾
Wisconsin Central pfd.	100	46¾	46¾
Northern Pacific	45,100	132¾	131¾
General Electric	2,500	154	153
Central Leather	200	21	20¾
Central Leather pfd.	.....	.....	.....
Schloss Sheffield	200	.....	.....
Great Northern pfd.	22,400	130¾	129¾
Inter-Metropolitan	2,100	10¾	9¾
Inter-Metro. pfd.	1,900	29¾	29¾
Utah Copper	1,400	59¾	58¾

Total sales for day, 1,078,800

Treasury Statement

WASHINGTON.—April 29.—Today's statement shows: Available cash balance, $99,662,717; gold coin and bullion, $90,662,717; gold certificates, $55,638,300.

New York Sugar Market.

NEW YORK, April 29.—Sugar—Raw, steady; fair refining, 3.86; centrifugal, 96 test, 4.36; molasses sugar, 3.75. Refined steady; C, 4.20; powdered, 4.60; granulated, 4.50.

THE WEATHER.

COMPARATIVE TEMPERATURES.

	Max.	Min.	Mean.		Max.	Min.	Mean.
Boston	57	44	51	Los Angeles	70	55	63
Chicago	70	44	58	New York	73	54	64
Denver	68	44	56	St. Paul	62	32	47
Helena	66	36	51	Kansas City	66	49	58
Omaha	65	36	51	Jacksonville	90	64	77
Phoenix	90	72	81				

The maximum is for day before yesterday; the minimum for yesterday. The mean is the mean temperature for the two days.

Yesterday's Forecast and Report.

LOCAL OFFICE, U. S. WEATHER BUREAU, Los Angeles, April 29.—[Reported by A. Wehmer, Local Forecaster.] At 5 o'clock the barometer registered 29.92; at 5 p.m., Thermometer for the corresponding hours stood 67 deg. and 67 deg. Relative humidity, 5 a.m., 81 per cent.; 5 p.m., 48 per cent. Wind, 5 a.m., northeast, velocity 3 miles; 5 p.m., velocity 8 miles. Maximum temperature, 70 deg.; minimum, 55 deg. Barometer reduced to sea level.

Weather Conditions.—The high-pressure area moved Tuesday on the North Pacific Slope has moved southeastward and is now over Wyoming, Colorado and adjacent States, has diminished considerably in intensity during the last twenty-four hours. A low area in the vicinity of the Gulf of Mexico, together with that passing to sea through the St. Lawrence valley, has given rain in scattered localities in the Mississippi Valley in comparatively small amounts, from the Rocky Mountain region nearly to the Atlantic coast. Conditions somewhat approaching the winter type now prevail in Southern California, and the indications are for fair weather in Los Angeles and vicinity during the next twenty-four hours, possibly with cloudiness or high fog tonight or Thursday morning.

Forecasts.—Local forecast for Los Angeles and vicinity: Fair, with some cloudiness, today and Thursday; westerly winds.

LOS ANGELES, April 29.—Rainfall data:

	Seasonal to date.	Normal.
Los Angeles	12.56	22.34
Pasadena	16.95	23.30
Riverside	11.63	18.92
San Francisco	16.51	21.26
San Diego	6.52	8.91
Red Bluff	31.82	19.56
Independence	11.47	15.06
Fresno	8.35	9.54

SAN FRANCISCO, April 29.—The pressure is rising rapidly over Nevada and has risen slightly over Southern California. The winds have changed from north to west, or south, along the coast. The temperature has fallen slightly at San Francisco and 12 deg. at San Diego. In the great valley, there has been little change. Forecast:

San Francisco and vicinity: Cloudy, with fresh southwest winds.

Sacramento Valley: Fair, with fog in the morning; cooler; fresh north winds.

San Joaquin Valley: Fair, cooler; light south winds.

Los Angeles and vicinity: Fair, with fog in the morning; light west winds.

Arizona: Fair Thursday and Friday.

SHIPPING.

AT LOS ANGELES, SAN PEDRO.

ARRIVED—WEDNESDAY, APRIL 29.

Steamship State of California, Capt. Alexander, from San Diego.

Steamer Hanalei, Capt. McFarlane, from San Pedro.

Steamer Saginaw, Capt. Christensen, five days from Gray's Harbor.

Steamer Helene, Capt. Olsen, four days from Eureka.

SAILED—WEDNESDAY, APRIL 29.

Steamship State of California, Capt. Alexander, for San Francisco.

Steamer Thomas L. Wand, Capt. Peterson, for Vancouver.

Steamer Vanguard, Capt. Odlund, for Santa Rosa.

Steamer Iaqua, Capt. Hansen, for Eureka.

Steamer Caroline, Capt. Westerdahl, for Humboldt Harbor, in ballast.

AT PORT—WEDNESDAY, APRIL 29.

Steamer Saginaw, S. P. R. R. wharf.

Steamer Hanalei, Crescent wharf.

Steamer Helene, S. P. R. wharf.

Steamer William H. Murphy, So. Cal. wharf.

Steamer Lakme, S. P. R. R. wharf.

Steamer Westerner, So. Cal. wharf.

Steamer Melville Dollar, Salt Lake wharf.

Steamer James S. Higgins, S. P. R. R. wharf.

Steamer Alice Bonsie, Salt Lake wharf.

Steamer W. H. Smith, Con. L. Co. wharf.

Steamer Homer, Crescent wharf.

Steamer Bonita, Salt Lake wharf.

Steamer Columbia, E. K. Wood wharf.

TO LEAVE—THURSDAY, APRIL 30.

Steamship Roanoke, Capt. Dunham, for Portland via San Francisco.

Steamer Homer, Capt. Hopper, for Gray's Harbor, in ballast.

AT SEA—ON WAY TO THIS PORT.

Steamer Jim Butler, from South Bend.

Steamer Olympic, from Bellingham.

Steamer Roanoke, from Portland, via San Francisco.

Steamer Tamalpais, from Gray's Harbor.

Steamer Roma, from San Francisco.

Steamer Coaster, from South Bend.

Steamer Mayflair, from South Bend, via San Pedro.

Steamer Wasp, from Everett, via San Francisco.

Steamship Aryan, from Baltimore.

Steamer James H. Brace, from England.

Steamer William Renton, from Aberdeen.

Steamer S. T. Alexander, from Hoquiam.

Steamer A. Thayer, from Hoquiam.

Steamer Prosper, from Tacoma.

Steamer Azalea, from Eureka.

Steamer Mabel Gale, from Portland.

Steamer Ruby, from Coquille River.

COMING FROM FOREIGN PORTS.

Japanese steamer Elr. Capt. Marcussen, left out twenty-seven days from Mollendo, with cargo of nitrates.

Steamer Leonides, Capt. Syrmas, at Iloilo, loading.

Steamer Iva, Mororan, Japan, loading.

Japanese steamer Hermosa makes daily trips to Catalina Island and return.

Movement of "Mosquito Fleet."

ARRIVED—WEDNESDAY, APRIL 29.

Steamer Music and Eagle, from Long Beach, with passengers.

SAILED.

Steamer Music and Eagle, for Long Beach, with passengers.

Launches for fishing banks, to return for fish wholesalers.

Tide Table of San Pedro.

	High.	Low.
Thursday, April 30	9:26 a.m.	2:55 a.m.
	9:08 p.m.	2:34 p.m.
Friday, May 1	10:10 a.m.	3:56 a.m.
	8:39 p.m.	3:21 p.m.
" 2	10:54 a.m.	4:17 a.m.
	10:06 p.m.	3:47 p.m.
" 3	11:43 a.m.	4:48 a.m.
	10:38 p.m.	4:15 p.m.
" 4	12:44 p.m.	5:44 a.m.
	11:10 p.m.	4:39 p.m.
" 5	2:11 a.m.	6:25 a.m.
	11:43 p.m.	5:37 p.m.
" 6	4:42 a.m.	7:34 a.m.
		5:27 p.m.
" 7	12:20 a.m.	8:39 a.m.
	5:44 p.m.	7:39 p.m.

Port Items.

FOG: Clear at 5 p.m.; wind southwesterly 10 miles.

Steamer Helene, Capt. Olsen, berthed at Hanalei Lumber Company's wharf today, having a cargo of 697,000 feet of lumber. The cargo is for the San Pedro Lumber Company, and is consigned for the Ketchhoff-Chaffee Company.

Today's lumber receipts at this port aggregate three million feet.

The steamship State of California, Capt. Alexander, cleared at this port today on her way to San Diego for San Francisco, taking on a large number of passengers.

Steamer Caroline, Capt. Westerdahl, cleared today in ballast for Gray's Harbor, where she will tie up for the present.

The steamship Roanoke is due at this port today and is expected to depart in the afternoon on the return trip.

Steamer Azalea sailed from Eureka yesterday morning, in ballast, for this port.

The steamer Olympic, Capt. Hansen, finished loading lumber cargo at Bellingham yesterday, and cleared for San Pedro.

The steamer Saginaw, Capt. Christensen, from Gray's Harbor, with a full cargo of lumber for local wholesalers.

The steamer Thomas L. Wand, Capt. Peterson, finished the discharge of a lumber cargo at this port and left this evening for Vancouver.

The steamer Meteor, Capt. Hopper, is expected to finish unloading this evening and will depart in ballast for Gray's Harbor.

The steamer Iaqua finished the work of unloading this morning and departed for Eureka.

The steamer Hanalei, Capt. McFarlane, reached this port from Eureka into port this morning and will lie at the Crescent wharf. There will be a lot of passengers and 500 tons of freight to Los Angeles firms.

REDONDO.

ARRIVED—WEDNESDAY, APRIL 29.

Steamer State of California, Capt. Alexander, from San Diego and way ports.

Steamer Hanalei, Capt. Johnson, from Eureka.

SAILED—WEDNESDAY, APRIL 29.

Steamer State of California, Capt. Alexander, for San Francisco and way ports.

IN PORT—WEDNESDAY, APRIL 29.

Tug Redondo, at pier No. 1.
Steamer Mandalay, at pier No. 2.

TO ARRIVE.

FRIDAY, May 1—Steamship Queen, from San Francisco and way ports.

SUNDAY, May 3—Steamship Queen, from San Diego and way ports.

MONDAY, May 4—Steamship Santa Rosa, from San Francisco and way ports.

WEDNESDAY, May 6—Steamship Santa Rosa, from San Diego and way ports.

TO SAIL.

FRIDAY, May 1—Steamship Queen, for San Diego and way ports.

SUNDAY, May 3—Steamship Queen, for San Francisco and way ports.

MONDAY, May 4—Steamship Santa Rosa, for San Diego and way ports.

WEDNESDAY, May 6—Steamship Santa Rosa, for San Francisco and way ports.

SAILING FOR REDONDO.

Steamship Queen, from San Francisco.
Schooner Asalea, from Eureka.
Steamer Olsen & Mahoney, from Gray's Harbor.

Barkentine C. F. Crocker, from Mukilteo.
Schooner Ida Schnauer, from Mukilteo.
Steamship Santa Rosa, from San Francisco.
Steamer South Bay, from Eureka.
Schooner Stimson, from Fort Ballard.
Steamer J. S. Higgins, from Fort Bragg.

Notes.

The steamship State of California arrived today at 10:30 a.m. from San Diego and San Pedro and proceeded at noon for San Francisco and way ports.

The steamer Mandalay came in this morning from Crescent City with a cargo of lumber for the Ganahl Lumber Company.

The schooner Stimson, now on her way north, will load at Fort Ballard with lumber for this port.

GENERAL EASTERN.

BULLS ACTIVE IN WHEAT PIT.

COMMISSION HOUSES AND SHORTS ARE BUYERS.

Demand Is Result of Low Temperatures in Kansas and Nebraska, Reports of Damage by Hessian Flies and Bugs in the Southwest and Buying by Millers.

[BY THE ASSOCIATED PRESS—P.M.]

CHICAGO, April 29.—The wheat market opened firm because of the steady tone at Liverpool in the face of a severe break here yesterday. Prices eased off in the first thirty minutes because of liquidation sales, but soon rallied and held the advance until the close. Commission houses and local shorts were the chief buyers. Low temperatures in Kansas and Nebraska, reports of damage by Hessian flies and bugs in the Southwest, and an active demand from millers at Minneapolis for cash wheat were the bullish features. The market closed strong. July wheat opened ⅝ to ¾ higher at 87¼ to 87⅛; sold off to 86⅞ and then advanced to 89⅛. The close was at 87⅝.

Corn was firm for the greater part of the day; July closed at 65⅜.

A break of 1 cent in May was a feature in oats. The market closed firm; July at 45⅜, the high point.

Provisions were strong because of a 5 to 10 cent advance in live hogs. July pork closed 20@22½ higher; lard was 27½@30 higher, and ribs were up 7½.

Quotations were as follows: Flour was steady; No. 2 spring wheat, 87@91 cwt; No. 2 red, 97@99½; No. 2 corn, 67@67½; No. 2 yellow, 67@67½; No. 2 oats, 43½; No. 2 white, 42½@45; No. 3 white, 39½@43½; fair to choice malting barley, 71@73; No. 1 northwestern flaxseed, 1.21½; prime timothy seed, 4.25; short ribs, sides (loose), 6.75@7.10; short clear sides, boxed, 7.00@7.25; dry salted shoulders, 6½@6¾; short clear sides (boxed,) 7.25@7.50; whisky, basis of high wines, 1.35.

Grain Movements.

Articles—	Receipts.	Shipments.
Flour, barrels	47,100	19,000
Wheat, bushels	12,400	39,400
Corn	307,100	34,100
Oats	237,500	187,700
Barley	45,100	12,000

Dairy Markets.

CHICAGO, April 29.—On the Produce Exchange today the butter market was easy; creamery, 19@23; dairy, 18@24; eggs, steady at mark, cases included, 14¾; firsts, 15¼; prime firsts, 15¾; cheese, steady, 10@11.

Grain and Provisions.

[BY PRIVATE WIRE TO FRED DORR.]

CHICAGO, April 29.—Following is the range of prices today:

Wheat—	Open.	High.	Low.	Close.
May	87	87¾	87	87¾
July	87¼@87⅜	89	86⅞	87⅝
September	84@84¼	84⅝	83¾	84¼
Corn—				
May	66¼@66⅜	67¼	65⅝	67⅛
July	63⅝@63⅞	65⅜	63⅜	65⅜
September	63¼@63⅜	64⅞	63¼	64⅝
Oats—				
May	39¼@39⅜	39¾	39¼	39¾
July	43¼	45⅜	43¼	45⅜
September	38¾	39	38½	38⅞
Pork—				
May	12.97	13.15	12.97	13.12½
July	13.32	13.50	13.30	13.47
September	13.65	13.80	13.62	13.80
Lard—				
May		8.17	8.07	8.15
July		8.37	8.27	8.35
Ribs—				
May		6.82	7.00	6.82
July		7.15	7.27	7.10

Boston Copper Market.

[BY PRIVATE WIRE TO FRED DORR.]

BOSTON, April 29.—The market opened strong and active, with a much better inquiry for the copper shares, and better closes responded smartly to the increased demand. North Butte, the feature of the early dealings, had a further gain of 1¼, the keenness of the New York market in the final hour caused some scalping of prices here, and early gains were not fully held, but the close was quite steady at the lower level. The closing quotations were as follows:

	Bid.	Asked.
Adventure	1¾	2
Arcadian	7½	8
Allouez	2¾	3
Atlantic	29¾	30
Arizona Commercial	13¾	13¾
Bingham Con.	25	25¼
Boston Con.	11¾	11¾
Butte Coalition	27¼	28
Calumet & Arizona	102	104
Calumet & Hecla	645	650
Centennial	18	18¼
Con. Mercur	37	38
Copper Range	75	76
Daly West	18¾	19
Elm River	7½	8
Franklin	7¾	8
Granby	90	91
Greene-Cananea	5¼	5¾
Helvetia	24	24½
Isle Royale	19	19¼
Lasalle	14¾	15
Massachusetts	2¾	2¾
Mexican Con.	6¾	6¾
Michigan	10¾	11
Mohawk	47¾	48
Nevada Con.	17¾	17¾
North Butte	72¾	73
Old Dominion	54¾	55
Osceola	95	96
Parrot	37¾	38
Quincy	82¾	83
Rhode Island	2¾	2¾
Shannon	11¾	12
Santa Fe	1¾	2
Tamarack	66	67
Trinity	14¾	15
United Copper	6¾	7
U. S. Smelting	28½	29
U. S. Smelting pfd.	57¾	58
Utah Con.	39¾	40
Victoria	2¾	3
Winona	6¾	7
Wyandotte	60	65
Wolverine	125	130

The close on the curb stocks was as follows:

	Bid.	Asked.
Ahmeek	65	.....
Butte Extension	2	2¼
Cumberland-Ely	6	6¼
East Butte	4¼	4½
Giroux	2¾	3
Majestic	1¾	2
Nevada-Utah	4¼	4½
Nipissing	7¾	8
Superior & Pittsburgh	17¾	18
Black Mountain	2¾	3
First National	2¾	3

New York Cotton Market.

[BY PRIVATE WIRE TO FRED DORR.]

NEW YORK, April 29.—Liverpool was better this morning. A cold wave appeared in the southwestern belt, with minimum temperatures in the low thirties and in Western Texas and Oklahoma a cold rain. In the latter State, there was a cold rain. It is thought no damage has been done. Tulsa map with better cables gave our market a brisk advance at opening. South sold on advance, but a better demand for spots from New England and consequently buying on hedges held the market during the day. A better feeling appears in the trade.

Following is the range of prices today:

	Open.	High.	Low.	Close.
January	8.33	8.47	8.33	8.36
March	8.75	8.93	8.75	8.78
May	8.45	8.62	8.45	8.48
July	8.38	8.46	8.24	8.34
August	8.27	8.35	8.25	8.32
October	8.27	8.35	8.25	8.32
December	8.33	8.43	8.33	8.36

New York Metal Market.

NEW YORK, April 29.—The London tin market had quite a sharp advance, spot closing at £144 5s, and futures £142. Locally the market was firm with quotations ranging from 32.50 to 32.90. Copper was higher in London, spot closing at £97 17s 6d, and futures at £93 5s. Locally the market was dull and unchanged, notwithstanding the advance abroad. Lake, 12.62½@12.87½; electrolytic, 12.50@12.75; casting, 12.25@12.50. Lead unchanged at £21 in the English market, but was a shade higher and firm locally at 4.65@4.70. Spelter was unchanged at £23 in the London market, but locally the market was quiet and unchanged at 4.60@4.65. Iron was lower in the English market with standard foundry quoted at 49s. 6d. and Cleveland warrants at 50s. 6d. Locally the market was rather unsettled, but no quotable change in prices was reported.

California Dried Fruit.

NEW YORK, April 29.—The market for evaporated apples is quiet, but holders as a rule are not offering concessions. Fancy, 6; choice, 5¾@5¾; prime, 5¼@5¼; common to fair, 5¼@4½. Prunes are unchanged with quotations ranging from 4 to 14 for California and from 5½ to 10 for Oregon fruits. Apricots are unsettled with choice quoted at 10@10½; extra choice, 10½@11; and fancy, 20@24. Peaches are easy; choice, 3½@3½; extra choice, 10@10½; fancy, 10½@11; extra fancy, 11½@12. Raisins are dull and nominal; loose Muscatels, 2½@4; seeded raisins, 5½; London layers, 1.75@1.85.

Chicago Live Stock Market.

CHICAGO, April 29.—Cattle receipts about 15,000; market good for heavy, others weak. Beeves, 4.50@7.20; Texans, 4.00@5.50; westerns, 4.90@5.80; stockers and feeders, 2.30@4.60; calves, 4.50@6.25. Hogs, receipts 21,000; 5 to 10 higher; lights, 5.20@5.60; mixed and heavy, 5.30@5.70; rough, 5.15@5.35; pigs, 4.25@5.10; bulk, 5.30@5.60. Sheep receipts about 20,000; weak to 10 lower. Natives, 4.75@5.25; westerns, 4.10@5.30; yearlings, 6.25@6.90; lambs, 5.75@7.00; western, 5.75@7.00.

Liverpool Cotton Market.

[BY PRIVATE WIRE TO FRED DORR.]

LIVERPOOL, April 29.—The market was expected to open from 3 to 3½ points lower. The opening was easy, from 2 to 4 points lower. The close was steady with an increased demand for cotton spots, which were one point lower. Middlings were at 5.16. Port receipts were estimated at 9000 bales, compared with the same amount last week, and 12,000 bales a year ago.

London Copper Market.

[BY PRIVATE WIRE TO FRED DORR.]

LONDON, April 29.—The copper metal market opened firm, with spots at £97 15s 6d, an advance of 6s, while futures were at £98 5s, also a gain of 5s. The close was firmer and higher, spots closing at £97 15s, and futures at £98 5s, an advance of 5s for both, on sales of 450 tons of spots and 400 tons of futures.

New York General Market.

NEW YORK, April 29.—Wheat ruled firm all day, responding to unfavorable weather and crop reports, together with very light northwest receipts, and closed ¾ to 1 net higher. May closed 1.00¼; July closed 96¾; September closed 92¼. Hops and hides quiet. Wool and petroleum steady.

Chicago Closing Prices.

CHICAGO, April 29.—Close: Wheat, May, 87⅝; July, 87⅝; September, 88@88⅛. Corn, May, 67¼; July, 65⅜; September, 64⅝. Oats, May, 45⅜; May, old, 39¼; July, 44; July, old, 45⅜; September, 38¾@38⅞. Rye, cash, 81. Barley, cash, 69@73. Timothy, April, 4.25. Clover, nil.

New York Coffee Market.

NEW YORK, April 29.—The market for coffee futures closed steady, unchanged to 5 points lower. Sales 41,500 bags, including: May, 5.80; July, 5.90; September, 5.95@6.00; December, 6.05@6.10; March, 6.10@6.15. Spot closed steady; No. 7 Rio, 6; No. 4 Santos, 8¾@9. Mild coffee quiet; Cordova, 9¾@12¾.

New York Dairy Market.

NEW YORK, April 29.—Butter easy; process common to special, 19@25½. Cheese easy; white, made, 9@10¼; colored, 10@10¼. Eggs weak; State, Pennsylvania and nearby, fancy selected white, 19@19½.

St. Louis Wool Market.

ST. LOUIS, April 29.—Wool steady; medium grades combing and clothing, 19@22; light fine, 14@16½; heavy fine, 10@11; tub washed, 19@26.

Liverpool Wheat.

LIVERPOOL, April 29.—Close: Wheat, May, 7s 7 5-8d; July, 7s 4¾d; Sept., 7s 1-8d.

SAN FRANCISCO MARKETS.

FRUIT, GRAIN AND PRODUCE.

[BY THE ASSOCIATED PRESS—P.M.]

SAN FRANCISCO, April 29.—Fruits—Fancy apples, 1.75; common, 40.

Oranges—Navels, 1.50@2.75.

Mexican limes, 3.50@4.00.

Lemons—Common California, 3.50@4.25; good to choice, 4.25@5.00; fancy, 5.25@5.50.

Tropical fruits—Bananas, 1.00@2.50; pineapples, 1.50@3.00.

Beans—Pink, 3.00@3.10; Lima, 4.50@4.70; small white, 3.80@4.00; large white, 3.60@3.75.

Potatoes—Oregon Burbanks, 50@1.10; Merced sweets, 2.50@2.60; new potatoes, 1½@2¾.

Vegetables—Asparagus, 70@1.50; string beans, 8@12½; green peppers, 11@12½; tomatoes, 1.50@2.50; summer squash, 1.50@1.75; asparagus, 60@1.40; rhubarb, 2@2½; garlic, 10@12½.

Butter—Fancy creamery, 31½; seconds, 2½; fancy dairy, 27½.

Cheese—New, 11½@12; Young America, 12½@13½.

Eggs—Ranch, 21; store, 19.

Poultry—Roosters, old, 4.00@4.50; roosters, young, 5.00@5.50; broilers, small, 2.50@3.50; broilers, large, 4.00@5.00; fryers, 5.00@5.50; hens, 4.50@5.00; ducks, old, 4.00@5.00; ducks, young, 5.00@6.00; geese, per doz, 2.00@3.00; turkeys, old, 15@15.50; pigeons, 1.25@1.50.

Grain—Barley, feed, 1.15@1.17½; brewing, 1.17½@1.20; chevalier, 1.22½@1.25.

Milling—Middlings, 23.00@30.00; mixed feed, 17.00@29.00; rolled barley, 29.00@30.00; cornmeal, 4.00; cut grasts, 4.00; rolled oats, 7.00@7.50; Lake, White, 16.00@20.00; wheat and oats, 16.00@19.00; oat, wild, 12.00@16.00; wheat, 12.00@17.00; alfalfa, 8.00@11.00; straw, 50@60.

Receipts—Flour, 6,000; wheat, 1,845; barley, 1,630; oats, 25; beans, 620; potatoes, 2,780; sacks; onions, 160; bran, 60; middlings, 650; hay, 280; hides, 1904; wine, 19,000.

Calibeard Sales.

SAN FRANCISCO, April 29.—Wheat firm, on trading; Cash, 1.07½@1.08; barley firm, Dec. 1.26 asked; 1.25¼ bid; cash, 1.28¼@1.45¼. Corn, firm; large yellow, 1.40@1.20. Afternoon session—Wheat, May, 1.08¼ asked. Barley, firm; 1.25¼; 1.26. Dec. 1.23½@1.24¼.

Drafts and Silver.

SAN FRANCISCO, April 29.—Silver bars, 52¼; Mexican dollars, 20; drafts, sight, .02½; drafts, telegraph, .05.

REAL ESTATE RECORD.

RECENT TRANSFERS.

WEDNESDAY, April 29, 1908.

W M Dixon to Josephine M Krickenberger, and A E Berry, lot 24, Davenport's San Pedro tract, $10.

W E Marsh to Varina D Spooner, part lots 15, 16 and 18, block 31, Pasadena Villa tract, $10.

Maud D Chantry to W L Myers, lot 32, block A, Salt Lake Depot tract, No 2, $10.

M L Myers to L. Gead, agreement to convey lot 32, block A, Salt Lake Depot tract, No 2, $1250.

S L Ernst to Mrs W E Suess, lot 19, block 6, Golden Bay tract in Ocean Park, $10.

J A Bowden to Tyler & Co, lot 27, block 6, Golden Bay tract in Ocean Park, $10.

A E Chapin to J Mattison, lot 18, Jamison tract, $10.

Los Angeles Securities Company to L Salzgeber, lot 15, block 4, Redondo Villa tract, $10.

T J McDonald to C L de Lopez, lots 16, 17, 24 and 25, block 17, Porter Land and Water Company survey of San Fernando, $10.

E A Hogg to P S Br

THE CITY IN BRIEF

A very tasty show.

NEWS AND BUSINESS.

Drummer Broke?

Ralph G. Whitlock, a commercial traveler of this city, filed a voluntary petition in bankruptcy in the United States District Court yesterday. His stated liabilities are $1261 and assets, $359.

Dr. Jordan Tonight.

President David Starr Jordan of Stanford University will deliver a lecture tonight in the First Congregational Church, under the title "The Human Harvest." The lecture is free to the public. The speaker will be introduced by President Baer of Occidental College.

Husband and Son Missing.

Charles L. Waite of No. 1415 West Pico street, left his home Saturday morning, taking his ten-year-old boy with him, and since then his wife and three small daughters have heard nothing of him. He cashed a check that morning for $165 which he had received from a paint company for which he did teaming. His horses were found late at night tied to a post near the Santa Fé depot. His wife says he and she had a few words about the little boy the day before Waite disappeared, but nothing of any consequence. She is entirely without resources.

MULAI HAFID FLEES.

So-called Sultan of the South of Morocco Reported to Have Suffered Disaster.

[BY THE ASSOCIATED PRESS—A.M.]

RABAT (Morocco) April 29.—Mulai Hafid, the so-called Sultan of the South, is reported here to have suffered a disaster and to have fled to Tadla, a town 128 miles southwest of Fez, where he has taken refuge with the Sidi Bendnoud tribe.

The news of his reverse was followed immediately by the departure for Fez of Sultan Abdel-Aziz's army, 5000 strong, with five cannon, under the command of Gen. Bagdani, chief of the Sultan's army.

Two French and some Algerian officers accompany Gen Bagdani.

FEARS TROUBLE.

Viceroy of Canton Advises Japanese Consul That Visit of Nippon's Fleet Is Inexpedient.

[BY THE ASSOCIATED—PRESS—A.M.]

HONGKONG, April 29.—The Viceroy of Canton, fearing local disturbances should the Japanese fleet visit the city, has advised the Japanese Consul that he thinks the coming of the warships would be inexpedient.

In reply, the Consul explained that this was merely a routine movement, that it had been arranged for the larger vessels to remain at Hongkong, while the smaller ships came up the river to Canton.

A few Japanese marines will land at Canton in the daytime, and will be given an escort of Chinese troops.

MUKDEN INCIDENT CLOSED.

Japanese Who Assaulted Servants of American Consul-General Sentenced to Imprisonment.

[BY THE ASSOCIATED PRESS—A.M.]

PEKING, April 29.—The Mukden incident, arising out of an assault committed recently by a Japanese postman and other Japanese upon the native servants of the American Consul-General, Willard D. Straight, is regarded as being satisfactorily closed. The postman has been sentenced to one month's imprisonment, and his two accomplices have also been punished.

BREVITIES.

Gentlemen: I am desirous of disposing of my high-grade shoe stock in as short a time as possible, and have made some big reductions in the prices. I will sell you shoes of the highest grades at the same price as you will have to pay for the ordinary cheap shoes, as I am selling out. Respectfully, E. E. Barden, men's shop exclusively, corner Third and Spring.

$3.50 to $5 eyeglasses and spectacles at only $1.50. We will save you 30 to 50 per cent. on optical goods. Scientific examination; satisfaction guaranteed; consultation free. Clark's Optical Parlors, 351 South Spring street, opposite Hellman building. New location after May 1st, 204 South Broadway, near Second st.

Our new store, 204 South Broadway, $3.50 to $5 eyeglasses and spectacles at only $1.50. We will save you 30 to 50 per cent. on optical goods. Scientific examination; satisfaction guaranteed; consultation free. Clark's Optical Parlors; new location, 204 South Broadway, near Second sreet.

Stop at United States Hotel. Remodeled and newly furnished; finest rooms at most reasonable rates. Try new Milano restaurant; excellent service, in hotel building.

Piano bargains today—new ones for $197, second hand pianos at $167 up at the big piano house, The Wiley B. Allen Company, No. 418 South Broadway.

Do not fail to see the Starr Wave Motor Plant at Redondo. It is worth seeing. The only ocean-tried success.

Furs, also silk auto and rain coats at D. Bonoff, furrier, 324 S. Broadway.

Lewis single binder straight 5-cent cigar is good quality all the time.

Peniel Hall, 227 S. Main st., Gospel meetings, noon and night, daily.

Idyllwild Bungalow open June 15.

There are undelivered messages at the Postal Telegraph office for Mrs. W. S. McFarland, W. E. McEwen, D. W. Pierce, Ben Peutsch, Mrs. John Sullivan, H. H. Welsch, Miss Dollie Lewis, Z. Keyser, G. M. Harris, G. W. Green, Millosent Colburnk, Mrs. Wm. Buehrle, G. S. Adolph.

HAPPY EVENT.

ROYAL HOUSES TO BE JOINED.

SWEDISH PRINCE MARRIES RUSSIAN DUCHESS ON MAY 3.

Prince Wilhelm of Sweden and Grand Duchess Marie Pavlovna of Russia the Principals in Happy Event—Festivities Will Open Tomorrow.

[BY THE ASSOCIATED PRESS—A.M.]

ST. PETERSBURG, April 29.—The preparations for the wedding at Tsarskoe-Selo next week of Prince Wilhelm of Sweden and Grand Duchess Marie Pavlovna, a daughter of the Grand Duke Paul Alexandrovitch, are practically complete.

The King of Sweden, who is coming to attend the wedding, is due to arrive at Reval tomorrow, escorted by a Swedish squadron. He will be met at Reval by Grand Duke Michael Alexandrovitch, a brother of Emperor Nicholas; the Swedish Minister to Russia, M. Brandstrom; Vice-Admiral Boubeissoff, Prince Paul Delgoroki, Grand Master of the Court, and other Russian officials, who will attend on him during his stay in Russia.

The wedding festivities will begin May 1 with a state dinner to King Gustav at Tsarskoe-Selo. The wedding will take place Sunday afternoon. The ceremony of the orthodox church will be followed by the Lutheran ceremony. After this there will be a gala dinner, followed by a stately court polonaise in which Emperor Nicholas, King Gustav, the newly married couple and the royal wedding guests will take part. The King of Sweden will leave St. Petersburg on May 8.

The marriage will mark the first social revival in the court life of St. Petersburg since the balls at the winter palace before the Russo-Japanese War.

King Gustav will give a reception, probably at the Winter Palace, to the members of the diplomatic corps and to a delegation of Swedish students in Russia on May 4. Later that day there will be a dinner at the Swedish legation, when the members of the two reigning families, the diplomats and persons socially will defile in front of the newly wedded pair and kiss their hands and offer them congratulations. On May 5 there will be receptions and luncheons, to be followed by a series of concerts.

The details of this programme are not published in Russia for fear that the information might be used by the terrorists to make some attempt upon the lives of the Emperor and his guests.

VITAL RECORD { BIRTHS. DEATHS. MARRIAGES. DIVORCE.

Deaths.

MOHR. Los Angeles, April 28, 1908, at No. 719 East Fifth street, Etta M. Mohr, dearly beloved wife of William G. Mohr and mother of Margaret Mooney and sister of Mrs. G. F. Boyles, Mrs. J. F. Mackokey, Mrs. Hardcastle, Mrs. C. A. Nell and Mrs. S. O. Thomas, a native of Pennsylvania. Funeral from John R. Paul's chapel, Downey avenue and Avenue 21, Thursday, April 30, 1908, at 2 o'clock. Friends invited to attend. Interment, Evergreen Cemetery. (Chicago papers please copy.)

MILSTEAD. At No. 2101 Pasadena avenue, April 28, James W. Milstead, Past Commander of Garfield Post of San Francisco, aged 65 years 10 months. Funeral from the parlors of Peck & Chase Co., No. 432 South Hill street, Thursday, April 30, at 2 o'clock. Friends and all members of G.A.R. invited. (San Francisco and Washington, D. C., papers please copy.) Interment, Inglewood Park Cemetery.

LONG. At his late residence in Huntington Park, Tuesday, April 28, 1908, Elliott C. Long, aged 69 years. Funeral Thursday, April 30, at 9:30 a.m., from the Connell Co. undertaking parlors, 1061 S. Grand ave. Interment Pomona Cemetery.

BURT. At his home in Berkeley, April 27, J. J. Burt, brother of Mrs. M. D. Stone of Los Angeles.

ALTHAMER. April 28, 1908, at his late residence, 2020 S. Grand, Henry Althamer, a native of Germany, aged 61 years. Friends are respectfully invited to attend the funeral at 1:30 p.m., Friday, May 1, from the chapel of Riedeman & Meyer, 1430 S. Main. Interment Rosedale.

MORROW. In this city, Thomas Morrow, aged 20 years. Funeral from Pierce Bros. & Co., 310 South Flower street, today at 2 p.m.

HULING. In this city, infant daughter of Creford Huling. Funeral from Pierce Bros. & Co., 310 South Flower street, at 10 a.m. today.

DAMON. Entered into rest, April 29, 1908, at his home, 1735 West Twenty-fourth street, Herbert Lee Damon, native of Trumbull, O., beloved husband of Myrtle Nicholson Damon. Funeral at St. Mathias Church, corner Washington and Normandie, May 2 (Saturday) 1:30 p.m. Interment at Rosedale Cemetery. Friends invited without further notice. Those who wish to view remains may do so at Breese's undertaking parlors.

BROWN. At the residence of his parents in Inglewood, Elvin Brown, aged 9 years. Interment, Inglewood Park Cemetery, today at 11:30 o'clock.

ROGERS. At her late residence in Inglewood, Adberta H. Rogers, aged 37. Interment in Inglewood Park Cemetery today, at 3 o'clock.

CLAYBROOKE. At her late residence, 770 East Kensington Road, April 29, Suzanne, beloved wife of George Claybrooke. Funeral from the chapel of Pierce Bros. & Co., 310 South Flower street, Thursday, April 30, at 2 p.m. Cremation, Rosedale.

ROOS. Bo Christian Roos, at 604 Antonio street, April 29, 1908, beloved husband of Mrs. Anna C. Roos, and father of Mrs. Laura Tresna of Oakland, Cal., and Edward, Arthur and Bo of Los Angeles. Funeral from Advent Church, Avenue 22, between Pasadena avenue and Downey avenue, Friday, May 1, 1908, at 2:30 p.m. Interment in Rosedale Cemetery. Friends are respectfully invited.

LUBASCH. At 1715 Arapahoe st., April 28, 1908, Mrs. Mary C. Lubasch, aged 42 years. Funeral at Breese Bros. chapel, 355 S. Figueroa st., Thursday at 1 o'clock.

Marriages.

DAVIS-PAULL. Raymond Davis, aged 21, a native of Iowa, and a resident of Pasadena, and Cecil Paull, aged 19, a native of Colorado, and a resident of Arteala.

OAKLEY-HICKMAN. Hewlett W. Oakley, aged 23, a native of New Jersey, and a resident of Porterville, and Anna M. Hickman, aged 24, a native of Maryland, and a resident of New York City.

LIEFER-MERGENTHAL. Charles H. Liefer, aged 23, a native of Illinois, and a resident of Los Angeles, and K. Grace Mergenthal, aged 21, a native of Kansas, and a resident of Pasadena.

WORSLEY-CHRISTIANSEN. Edward M. Worsley, aged 24, a native of England, and Signi Christiansen, aged 21, a native of Norway; both residents of Los Angeles.

MALLMAN-NEUMAN. Henry W. Mallman, aged 26, a native of Iowa, and Marion L. Neuman, aged 23, a native of Michigan; both residents of Los Angeles.

RICE-RAYMOND. Ernest F. Rice, aged 22, a native of Missouri, and Enid B. Raymond, aged 19, a native of Missouri; both residents of Los Angeles.

HETZEL-DAVIS. Leo Hetzel, aged 30, a native of South Africa, and a resident of Los Angeles, and Stella Davis, aged 26, a native of Missouri, and a resident of Porterville.

ERVIN-VERDE. James A. Ervin, aged 25, a native of Massachusetts, and Lizzie Verde, aged 25, a native of California; both residents of Los Angeles.

SCHAUB-CRUME. Charles L. Schaub, aged 23, a native of South Dakota, and Margaret L. Crume, aged 18, a native of Nebraska; both residents of Palms.

GERMAIN-PEINCIE. Joseph Germain, aged 29, a native of Vermont, and Laura Peincie, aged 26, a native of Minnesota; both residents of Rivera.

KLAHN-BUESTRIN. Henry C. J. Klahn, aged 21, a native of Germany, and a resident of Los Angeles, and Elizabeth Buestrin, aged 21, a native of Wisconsin, and a resident of Milwaukee, Wis.

MOOT-PARKER. Clarence B. McCoy, aged 24, a native of California, and Ada Parker, aged 22, a native of California; both residents of Los Angeles.

PISTONETTI-LARRICCO. Frank B. Pistonetti, aged 21, a native of Italy, and Rosie Larrico, aged 16, a native of California; both residents of Los Angeles.

MARKS-WILLIAMS. Lester D. Marks, aged 22, a native of New Jersey, and Dora ... Williams, aged 18, a native of Kansas; both residents of Los Angeles.

OUTWATER-HATT. Morris Outwater, aged 35, a native of New Jersey, and Louise Hatt, aged 27, a native of Ohio; both residents of Los Angeles.

BYRNES-PICROF. James B. Byrnes, aged 23, a native of New York, and Alice G. Pickop, aged 23, a native of England; both residents of Los Angeles.

LEACH-WANTEL. George A. Leach, aged 59, a native of Indiana, and Fanny Wantel, aged 41, a native of New York; both residents of Los Angeles.

LUBURA-MASLADIN. William Lubura, aged 36, a native of Austria, and Mary Masladin, aged 33, a native of Austria; both residents of Los Angeles.

HEDGES-GROSS. Herbert Hedges, aged 22, a native of New Mexico, and a resident of Oxnard, and Rose A. Gross, aged 23, a native of Montana, and a resident of Los Angeles.

BOYLES-NEIMAN. Thomas D. Boyles, aged 24, a native of Pennsylvania, and a resident of South Pasadena, and Harriet A. Neiman, aged 24, a native of Pennsylvania, and a resident of Pasadena.

Divorce.

SUITS. Frits Dolge against Vera I. Dolge; E. B. Hayes against J. L. Hayes.

DECREES. Bertha M. McClure against George A. McClure.

Obituary.

James W. Milstead, who died at his home, 2101 Pasadena ave., April 28, was born in Indiana, June 21, 1842. At the age of 16 he went to Washington, D. C., where he entered the machine shop at the navy yard and began to prepare to become an engineer in the navy. At Lincoln's first call for troops he enlisted April 17, 1861, for three months' service, at the close of which he resumed his studies for the navy and was appointed assistant third engineer, Feb. 26, 1862. He served two years with Farragut's Gulf squadron, where he was appointed second assistant engineer and given charge of a steamer of the Pocomoke flotilla. He was honorably discharged June 30, 1867. He was first assistant engineer with Admiral Thomas, the commander, when he took the rebel ram Stonewall to Japan, August, 1867. April, 1868, the steamer having been purchased by the government, he obtained a position in Japan and remained there a number of years. Seven years past he has been engineer at the city waterworks in Los Angeles. He was a Mason, a member of Naval Lodge No. 4, Washington, D. C., and Past Commander, G.A.R., and a member of the N.A.E.E. He leaves a widow to mourn his loss.

WEST GATE LODGE, No. 335, F. and A. M., will confer the second degree this (Thursday) evening.
AUGUST WACKERBARTH, Secretary.

Connell Company, Funeral Directors. 1031 S. Grand ave. Telephone M. 9033, F8033.

Veronica for Constipation, 50c.

Cemeteries.

INGLEWOOD PARK
Los Angeles' Most Beautiful Cemetery
Superintendent's phone—A9033.
Office, 236-7 SECURITY BLDG.
Phones—F2302, Main 4620.

$15.00 to $20.00
Hand Bags and Purses
$5.00
We're closing out the entire line—all the swell new handbags in seal, alligator, walrus, etc., and the new "Vanity" purses—in all the new leathers and shades. Actual regular values are $15 to $20. Your choice now $5.00.
See Them in the Window.
GENEVA WATCH & OPTICAL CO.
205 South Broadway

$1 Bottles Only
Delicious Delightful
Peerless Brand which is assurance of Purity.
Apricot Brandy
So. California Wine Co.
Phones Ex. 16; Main 332
518 S. Main St. 744 S. Spring St.

"SIEGEL'S—WOMEN'S—CHILDREN'S WEAR"
Myer Siegel & Co.
251-255 SOUTH BROADWAY
WOMEN'S NEW WAISTS,
$3.50, $4.00, $5.00 to $7.50
Decidedly new, with most effective color touches, in all the delicate shades of the season.
Waists made of the sheerest fabrics, machine woven and hand wrought and hand embroidered in floral, mural and Greek designs.
Fashioned in three-fourths sleeves and finished with ruche and jabot. Quite the smartest waists of the decade.
. Tailored Suits
at 1-3 to ½ below value.
$17.50 $22.50 $27.50
Handsome suits, possessing all the exclusiveness and ideal style that distinguish all Siegel's garments. Fitted and semi-fitted models, imported fabrics, serges and panamas; very good selections; all sizes for women and small women.
"SIEGEL'S—WOMEN'S—CHILDREN'S WEAR"

Writing Paper
In all shapes put up in fancy boxes, cards, etc.
Leather Letter Cases
Artists' Materials
Pyrography Outfits
and everything that the artist needs.
Sanborn, Vail & Company
347 South Broadway

1/3 Off ALL MEN'S CLOTHING PRICES
THE HUB
154-156-158-160 N. SPRING ST.—LOS ANGELES, CAL.

RECORDS BROKEN
For value received, every dollar invested in a B. & K. Spring suit is a record winner. You can find no better values in the city. We guarantee workmanship, material and style. In design these new models are the most up-to-date of the season.
We have a complete line of woolens to choose from, including all of the latest patterns and shades.
SUITS TO ORDER $20 TO $50.
Brauer & Krohn
"Tailors to Men Who Know."
128-130 South Spring Street. N. W. Cor. Fifth and Spring. 114½ South Main Street.

Summer's Smartest Styles
$4
Unequalled Cummings Quality
15 years the standard of shoe excellence in Southern California. In our own store now and better shoes than ever. Superb showing of hot weather shoes.
Cummings SHOE CO.
531 South Broadway

If U R Coalbin Is M T let us fill it.
Summer Prices
Sweeping Reductions
In all Fuel Prices
SEE US.
CLARK BROS.,
730 W. Pico
Home Ex. 106 Main 7807

Sca'p Diseases Cured
Our scientific treatments are guaranteed to give satisfaction. Free consultation. Try the Bennett Shampoo. Best in the city for 50c.
Hair dried by sun or hot air process.
BENNETT TOILET PARLORS
N. E. Cor. Fifth and Spring.

EAT MANCO SALMON
"Packed, Fresh from the Icy Waters of Alaska."
Your Grocer Sells It
15c-2 for 25c & 20c
M. A. Newmark & Co. Los Angeles

75c Mellin's Food 50c
BOSWELL & NOYES
3rd and Broadway

YOU SHOULD HEAR
P. P. Billhorn
THE GREAT SINGING EVANGELIST OF CHICAGO.
The world's most famous chorus leader. Author of more than 2000 songs. Trinity M. E. Church, South, 847 South Grand avenue. Services 3:00 p.m., 7:30 p.m. Up to and including Monday night, May 4. Chorus of 60 voices. Bring your friends; seats free.

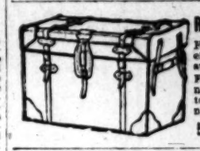

Rattan Trunks
Fine line traveling bags—suit cases
Fred J. Waitner, successor to J. C. Cunningham
129 Spring

WATERLOO
FOR MICE AND RATS.
Warranted to rid your premises of these most annoying vermin within 48 hours.
FOR SALE BY ALL DRUGGISTS.
DOBRICK CHEMICAL CO.
MANUFACTURERS OF HOUSEHOLD CHEMICALS

A. GREENE & SON
Exclusive Ladies' Tailors
127½ NORTH MAIN STREET

THE DAYLIGHT STORE Phones Main or Home 132
Jacoby Bros.
331-333-335 South Broadway
Something New Every Day

$2 Vell Drapes $1.25
20 dozen plain and dotted silk net drapes; with ribbon and chenille borders in colors black, navy, brown and myrtle. Values to $2. Special today, $1.25.

A Great Summer Dress Sale Today at
$9.75
Linen Suits—Lawn Dresses—Princess Dresses—Jumper Suits—Tailored Linen Suits—Repp Suits
The greatest offer, from a value standpoint, that we ever made. The result of months of careful and strenuous endeavor by our buying organization. The beautiful, soft lingerie dresses in Princess, "Merry Widow," Jumper styles and two-piece dresses in white, pink and blue; beautifully trimmed with lace and insertion. Then the pure linen and Repps perfectly tailored, with pretty combination collars and cuffs; all shades, and some swell stripes. Dozens of them cannot be matched for less than $15 to $20. Four great racks to choose from today at..... $9.75

Replenish Your Faded Flowers
A $5000 Flower Festival Week
In the Millinery Annex
Trim Your Own Hats This Week
1500 dozen finest imported and domestic millinery flowers in a profusion of spring and summer colorings; every wanted flower, every wanted shade and such extraordinary values in this great sale as would seem impossible; not a flower but what would be worth double, and many at even greater reductions. Too many different kinds to attempt any descriptions. Come and see.
LOT 1—19c Worth to 50c
LOT 2—50c Worth to $1.00
LOT 3—75c Worth to $1.50
LOT 4—$1.09 Worth to $2.25

A Fitting Companion to Our Great Flower Festival
Untrimmed Shapes and Flats $1.45
Values Up to $3.25—125 Dozen
Rough straw "Merry Widows," patent Milans, hair braids, Tuscans and leghorns in all colors and black and white; only the most wanted new shapes in this lot; a great many children's flats included in the sale. Yours choice $1.45

Boys And Girls Stockings
4 Pair for $1.00, Guaranteed for 3 Months Wear
"Wunderhose" That's the Brand
Every pair warranted and the four pair guaranteed to wear three months or replaced with new ones. They have reinforced linen heels, knees and toes; all sizes. A box of four pair for $1.00.

Special 50 Dozen 16-Button
Tan Cape Gloves $2.95
The regular $4 quality in the finest Kassa tan cape; a beautiful soft leather, either Prix seam or pique sewn; always sold everywhere at $4 pair. Special for today, $2.95.

Sale of 5000 Waists—See Tonight's Express

Exclusive agents for the original Merry Widow Cape.
VILLE DE PARIS
317-325 So. Broadway 314-322 So. Hill Street.
A. FUSENOT CO.
Exclusive Agents for the Pictorial Review Patterns and Style Book.

Sale of Tailored Suits
Values $28.50, $30, $32.50 and $35
Special Price . . $24.50
This sale will be of special interest for two reasons: First, these suits are unusually clever, seasonable models; second, at the special sale price the values are really most unusual. Some of these models are shown in our windows today. You will note that they are not only stylish, but very well tailored and elegantly finished.
SEMI-FITTING SUITS
The sale includes a line of tailored Semi-Fitting Coat Suits. These are in Novelty Suitings, Panamas and Serges—in solid colors, and in stripes and checks. They are very smartly cut garments, with tailored sleeves. These suits were very strong values at original prices, $28.50, $30.00, $32.50 and $35.00. When you see them you will realize what extraordinary value is offered at special price of..... $24.50
TAILORED FITTED SUITS
The Tailored Fitted Models are in materials and colorings similar to those shown in the Semi-Fitting Suits. These garments have three-quarter sleeves, with collars and cuffs of Rajah silk. They are fancy button trimmed. The skirts are both gored and pleated with bias fold. Original prices for these suits were as quoted above. Unusual values at special sale price of..... $24.50

Special Sale of Embroideries Friday

$200 WALKER PORTABLE COTTAGE
See It At 1322 S. Grand Ave.

Largest and finest stock of
Dinner Sets
in Southern California.
Parmelee-Dohrmann Co.
436-44 South Broadway.

Colyear's
The New Furniture Store.
Cheapest place in town to buy Furniture, Carpets, Stoves, Etc.
509-511 SOUTH MAIN STREET.

BALE HAY WITH CALIFORNIA SPECIAL

Something new, profits for you, the strongest press on earth. We prove it by a one day's loan to you. No money paid in advance. Test it on your own farm in your own way. Treat it to your heart's content. Try it for strength. Try it for durability. Try it for speed, then notify us of your acceptance or refusal. This CALIFORNIA SPECIAL TUBY HAY PRESS has been built especially for heavy baling on the Pacific Coast. It can't hurt it one bit, hence the ten day's free loan. The New Century California Press is all iron and steel, pull power, seven inch step-over, no taking off of wheels, no plunger to catch for the horses to stumble over, positive plunger rebound, baling chamber eighteen inches from ground. Write for our proposition now. Address.
ARNOTT & CO., GENERAL AGENTS, LOS ANGELES.

Tell Us Your Trunk Troubles We can help you.
G. U. WHITNEY'S TRUNK FACTORY,
228 S. Main Street.

"Keep Bus
Furniture and Carpet
EASTERN OUTFITTING
620-6 S. Main St.

Editorial Section.
PART II—LOCAL SHEET: 10 PAGES

Los Angeles Daily Times

California del Sur.
CITY AND COUNTRY.

XXVIITH YEAR. THURSDAY MORNING, APRIL 30, 1908. Trains and Streets, On All News Stands. | 5 CENTS

East Side of Broadway

H. B. Blackstone Co.
310-320-322 S. BROADWAY
DRY GOODS
PHONES: EX. 255 M. 255

Between Third and Fourth Sts.

By Their Hats You May Know Them

Good taste and refinement mark the millinery from Blackstone's. And hand in hand with those essentials go rare exclusiveness of style and popular prices.

60c and 65c Challies 50c

Now, at the very time when such things are most wanted, we have reduced the price on our entire stock of French Challies, the fine all-wool Challies. There are light and dark colors in pretty figures, dots or stripes suitable for sacques, tea gowns, kimonos, and other house garments. The regular 60c and 65c grades for 50c a yard. All absolutely fast colors.

Comfortable Kimonos at 50c

The sale of Lawn Kimonos that brought so many women to this third floor department yesterday will be continued today. Seldom indeed such garments as these are buyable for anything like the price.

Plain white ones, or fancy Persian figures, and black with white dots. Some of these are worth just twice today's price. Each 50 cents.

Third Floor.

Stamped Collars, Tabs and Bows 25c
Worth 12½c, Today 3 for.....

Those fond of needlework will appreciate this item.

Collars, Tabs and Bows to match, of plain or colored linen, fancy striped gingham or madras, all stamped ready for working the newest and prettiest embroidery stitches; simple, easy work, every piece of which, when embroidered, is worth one-fifty or two dollars. Our regular 12½c line. Special today. 3 pieces for 25 cents.

Lithograph Pillow Tops 25c

Dozens of new and attractive subjects for any room in the house; every color scheme. Most stores get fifty cents for tops identically the same. Special today, 25c.

Third Floor.

$2.25 Blankets for $1.50 Pair

Gray mixed wool blankets, a splendid quality for camping; full size, fancy borders. Special, pair, $1.50.

Get our estimates on window shades.

Fourth Floor.

Hear that Famous SEXTETTE FROM LUCIA

SUNG BY SEMBRICH, CARUSO, SCOTTI, JOURNET, SEVERINA, DADDI

PRICE $7

TODAY

Today we give every music lover an opportunity to hear that magnificent new Victor Record—the Sextette from "Lucia." Do not miss this musical treat.

Free Victor Recital

We want you to attend this afternoon's free Victor Recital. We promise you a programme that has never been equaled. It will include many new Red Seal Records besides others from the May issue just received.

A Fine Program

If you are a lover of good music—a lover of Grand Opera, Comic Opera, Band and Orchestra Music—you should endeavor to be with us this afternoon. Recital at 3 o'clock. Take elevator to Fifth Floor.

The Victor-Victrola

At this recital the Victor-Victrola will be used. This is the Victor with the horn feature eliminated.

The Auxetophone

Then you will also hear the great Victor Auxetophone—the machine that is operated with electricity and compressed air, rendering the sound life-like in volume.

Cecilian Recital Tomorrow

Miss Edna Wenger will be the soloist at tomorrow's Free Cecilian Recital. Take elevator to Fifth Floor. Commences at 3 o'clock.

$3.60 Puts a Victor In Your Home

You should own a Victor; $3.60 will put one in your home. This pays for half a dozen records, which will be delivered with the machine. $1.00 or so weekly takes care of the balance.

Geo. J. Birkel Company
Steinway, Cecilian and Victor Dealers
345-347 South Spring St.

Men's Furnishings At Cost and Less

Geo. P. Taylor
Tailor and Haberdasher
No. 525 South Broadway

SAN FRANCISCO OFFICE
Los Angeles Times
1206 CALL BUILDING
Phone Kearny 2121 ARTHUR L. FISH, Rep.

Advertisements and Subscriptions received. Southern Californians, when in San Francisco, can have their mail sent in care of the Times office. COPIES OF THE TIMES ON FILE.

BIG GIRL NOW.

TAB ON NOSES NEARLY DONE.

Three Hundred Thousand Is City's Population.

Splendid Gain for the Year Shown by Census.

First Figures Sure to Grow Under Late Returns.

Los Angeles has passed the 200,000 post in the population canter. The annual school census, now nearly completed, indicates that 205,000 is close to the mark, many thousands more than New Orleans, Detroit, Milwaukee or Washington, D. C., had at the time of the last Federal census, and just below the point where Pittsburgh, Cincinnati and San Francisco rested at that time. The school census is no guessing match. It is a count of every inhabitant of the city, as nearly as it can be made.

"Another substantial increase in population will be shown when our reports are completed," said Census Marshal Farmer yesterday. "We are using a hundred men this year, where we used only seventy-five twelve months ago. We were greatly handicapped during fleet week because of the absence of many families at the beaches. Now we are getting down to business and should easily finish in time to send in our final report by May 10."

The population last year, according to the school census, was 287,000.

In the basement of the Grand-avenue school building, scores of men are tabulating the returns from immense piles of census blanks. The name of every school child in Los Angeles is on the sheets, but the exact number of school children will not be known until the latter part of next week.

In addition to taking the name and address of every child between the ages of 5 and 17 years—school age—the deputy census marshals have enumerated all persons below and above that range of ages. Every house in the city will have been visited before the work is completed this evening.

It will take ten days for the army of clerks to get through the great piles of returns and ascertain the exact totals.

The Fourth Ward will be the first to be totaled. Here it is believed a very large increase will be shown, both in the number of school children and in population. A good increase also is apparent in the Fifth Ward. The Sixth Ward, the largest in the city, probably will show the heaviest gains. There are increases also in all other wards except the Seventh and Eighth, the population of which decreases with the advance of manufacturing and business houses.

The expense of the school census will be less this year than for the two previous years, in spite of the fact that the city has grown. Experienced men have expedited the labor of the census marshal is several days ahead of schedule time. He will need fewer men to complete the work than were required last year.

FLOTILLA WILL CALL.

Fleet of Destroyers Will Be at San Pedro Four Days—Crews to Be Entertained Here.

The Fleet Committee will meet this morning at the Merchants' and Manufacturers' Association rooms to arrange for the entertainment of the officers and men of the torpedo flotilla.

Mayor Harper yesterday received a telegram from Commander Cone, dated at San Diego, announcing that Admiral Thomas had approved his acceptance of the invitation to bring the little fleet to San Pedro, and he will accordingly land there at 2 o'clock p.m. tomorrow and will remain until daylight May 4, when the boats will sail for Santa Cruz.

As the Mayor does not know how many officers and men will have shore leave he has not been able to make any arrangements for their visit so far. He has wired Commander Cone asking for the details, and expects to have these to lay before the Fleet Committee this morning, when the programme of entertainment will be drawn up.

Hollywood has invited the officers to take part in the floral parade there Saturday, and the Hollywood Club has extended the usual courtesies. A banquet and an automobile ride will probably form part of the Los Angeles welcome.

Thomas Notifies San Pedro.

SAN PEDRO, April 29.—John T. Gaffey, president of the San Pedro Chamber of Commerce, received a telegram this afternoon from Admiral Thomas, stating that the torpedo flotilla, in charge of Commander Cone, will arrive here tomorrow and remain until Monday.

MERRY WIDOW WAR.

Barring from Stage of Enormous Headgear Too Much for Chorus Girls, and They Quit.

Merry Widow hats caused war to break loose on the stage at yesterday's rehearsal of the Temple opera company. A notice posted on the stage door early in the morning, absolutely forbade any girl bringing headgear of the offending description into the theater at all. The reason is plain. It is impossible to line up the merry-merry with any degree of frequency when separated by such wide barriers as these, and moreover, two or three fully developed specimens of the chapeau-Sonia make the units of a chorus even occasional.

But the edict was not received in good spirit. The chorus sulked in a body, and the climax came at play time last evening, when two members announced that rather than part with their treasured hats they would depart with their jobs—and accordingly they donned their street clothes and filed sadly out.

REPUBLICANS, ATTENTION!

The regular Republican caucus will be held at 8 p.m. tonight in every precinct in Los Angeles county. Attend this caucus and see that the best men are nominated as delegates to the Republican State convention to represent the Republican principles, who will pledge their unqualified support to Wm. H. Taft for President of the United States.

REPUBLICAN LEAGUE OF LOS ANGELES COUNTY.

GATHERED IN.

SWOOPS DOWN UPON RELICS.

LONG-LINEAGED CALIFORNIANS MILDLY AMAZED.

Automobile Filled With Officers Descends Upon Two Easy-Going, Thirsty Old Communities and Now There Are Vacant Chairs Beneath Ancient Vine-Covered Verandas.

Two little half-Mexican towns, relics of early-day California—Puente and San Gabriel—were mildly amazed yesterday when the District Attorney swooped down with an auto filled with officers and carried some of the leading citizens away to jail.

Capt. Fredericks has determined to impress these easy-going old California communities with the fact that there are liquor laws and they must be obeyed.

The raid was conducted by Deputy District Attorney Paul J. McCormick and a detail of detectives.

Warrants were served in the Pasadena justice court and the party drove by automobile to Puente.

Puente is a typical California town that straggles down one long street. About every alternate store building contains a saloon; in addition to which are blind pigs. The town is located on a part of the old Rowland Ranch. The railroad came screaming through the old rancho and dropped the town there.

One of the Rowland family owns a half interest in the pool room that was raided. The other partner is S. G. Ochoa, representative of one of the old California families. It was Ochoa who was arrested—to his vast astonishment.

The pool room was closed when the auto full of officers whirled up. Ochoa was standing in front in overalls and shirt sleeves, however, and unlocked the door. As he did so, one of the officers placed him under arrest.

Ochoa merely shrugged his shoulders and what he did following that was characteristic of an old Californian. He opened the money till and took out a few dollars; closed it again, leaving the balance of the money there unguarded while he went away with the officers.

The front part of the place is fitted up as a billiard and pool room; in the rear is a series of little rooms with poker tables; the refrigerator opens conviently into one of the poker rooms. A few bottles of beer were found and a barrel, not yet opened, was seized. The whole business was loaded into the auto.

Ochoa was permitted to go home and change his clothes and he resignedly prepared to go to Pasadena to answer the charge of selling liquor without a license.

E. Faure, a Swiss, who owns a half interest in a Puente saloon and grocery store, was then placed under arrest. He didn't understand English enough to know what it was all about and was half frightened to death. His partner, however, a little Italian Swiss, was very ugly and threatening. He finally dug up $100 bail money and saved Faure from going to jail. The latter is charged with having sold liquor on Sunday.

The auto was then rushed back to San Gabriel, where another Ochoa was raided. This was Nicolas, proprietor of the notorious San Gabriel Social Club, in the little corner adobe under the trees. Since the earliest days of the gringo, it has been a center of San Gabriel devilitry.

Two young men who had too much beer, were sitting at a table in the funny little kitchen when the officers came in suddenly by two doors and seized the liquor before any one could move hand or foot.

Like the other Ochoa, Nicolas, the Mexican boss of the town, never batted an eye. When the warrant was read he merely shrugged his shoulders and, with a casual air of very faint interest, watched the officers hunting his premises for liquor.

His pretty Mexican wife gave a squeal, however, and started on a run for a side door. Just before she got there, Mr. McCormick courteously stopped her and continued her journey for her into a queer little tucked-away closet, where dozens of bottles of beer were on ice.

These were seized. Then the frantic señora dashed for the cupboard. Officers followed her there and found a large bottle of whisky and a demijohn.

Giving up in despair, she watched her husband being taken away. When the officers marched Ochoa off he tried to signal to the crowd of Mexicans on the opposite corner; but they only shrugged their shoulders at him and would not come.

For something like forty years, Ochoa's corner has been known as a tough place. In the early days all the cock fights used to take place in the street in front of it. Latterly, the people have exercised their right of local option to have a dry town; but their votes have been set at naught by Ochoa.

He has been arrested before; this time they mean to make him stop.

TIMES AND BREED BOTH GOOD.

That times and the breed are both good was the declaration of the members of the Pacific Cornish Fowl Club, who met last night at the office of Capt. T. H. Broadhead, president. The reports showed a flourishing condition of affairs. Twenty-four new members have been admitted since last September and the prospect is that the roll will shortly contain 100 names. The watchword of the club is optimism and the password prosperity. Those present in addition to the president, included Vice-President W. H. Smith, Secretary J. D. Mercer and a number of well-known poultry fanciers.

CAT OUT OF BAG.

LISSNER'S PLOT WITH UNIONITES

Business Men on His Slate Repudiate Deal.

Declare They Won't Stand in With Lem Biddle.

That Labor Temple Confab Much Too Much.

Republicans who have given a passive consent to the use of their names on the slate for convention delegates by the Lincoln-Roosevelt organizers are making some inquiries concerning the "love feast" in Union Labor Temple last Saturday night at which Lem Biddle presided and Boss Lissner, Sidney A. Butler and Harry Lelande, promoters of the Lincoln-Roosevelt League, were the guests of honor.

This meeting was one of the kind that usually marks the entrance of the walking delegates into a local political campaign. Members of the Executive Committee of the Lincoln-Roosevelt organization said yesterday that Lissner and Butler opened negotiations with the union laborites on their own account. Some of the business men who had gone into the league programme are now pulling out.

The facts are that Lissner, Sidney A. Butler, Frank S. Forbes, Harry Lelande, and other leaders of the Lincoln-Roosevelt League went to Union Labor Temple and held a pow-wow with Lem Biddle and other labor unionite bosses—with Lem Biddle, who has been chief promoter of every strike in Los Angeles for ten years. Boss Hay, the chief boycotter, was behind the scenes. Atherton, publisher of a labor union sheet, was one of the conferees.

The attempt made yesterday by officers of the Lincoln-Roosevelt League to deny that this connubiation was held, is dishonest and cowardly. A Times reporter, Mr. A. M. Row, was at the meeting and saw and heard everything. Lissner warned spouter Atherton that a Times man was there.

The straddle attempted by the self-announced "reformers" has exposed fully the kind of "reform" politics the people of the State would experience if they were in control. In addition to carrying water on one shoulder, whisky on the other and concealing the blind pig in the tails of their coats, they are trying to keep step with the forces of industrial freedom with one foot and to mark time with the walking delegates of the labor unions with the other.

While the spellbinders are crying out about corporation rule the gum-shoe corps is busy assuring representatives of these same corporations that they have nothing to fear from the Lincoln-Roosevelt organization, as most of the men at the head of the movement are large holders of corporation securities.

In the Sixth, Seventh and Eighth wards a gumshoe brigade of the Lincoln-Roosevelt League is working busily, assuring the interests that a combination has been effected whereby there is to be special legislation friendly to the unions and a division of patronage in case the Lincoln-Roosevelt forces win. West of Main street the voters are assured that there is no combination, affiliation or understanding with the representatives of the labor unions.

At the head of the Lincoln-Roosevelt slate tickets for district delegates are men who are known to espouse the cause of industrial freedom, and at the bottom are agitators and walking delegates. A Taft banner floats above the heads of those in the front of the column, while in the rear is displayed only the totem pole of the walking delegate.

This does not meet with the approval of men whom the Lissner League politicl tricksters have selected as delegates to give an air of respectability to their organization. The following statements were made yesterday by some of the men on the Lissner convention slate to a representative of The Times:

STATEMENTS.

Stoddard Jess said: "I will not stand for any affiliation or coalition with union labor and I will not remain on the ticket if there is to be any compromise of that kind attempted. The issue is clear cut; I am for the open shop. I am surprised that my name appears on a ticket as I have assured the members of the Executive Committee that I cannot afford the time away from my business at this time to attend the Republican convention.

"I asked Chairman Butler this afternoon for a clear statement of just what that meeting in Union Labor Hall last Saturday night meant. He said that there was no deal with the union-labor men but that they, the Lincoln-Rooseveltes, held a meeting in the Union Labor Hall. He denies that there is to be any affiliation, coalition or understanding with union labor in any form. If there is any combination or attempted combination with the union-labor forces count me out."

Oscar Mueller said: "I am a believer in the open shop. I am not in favor of combining with the labor-union organization or any other organization. I am a member of the Executive Committee of the Lincoln-Roosevelt organization, but I did not know that any of the officers were going to visit Union Labor Temple last Saturday night. I do not know whether the other members of the committee knew; I have not been able to attend the meetings of the committee lately."

Frank G. Tyrrell said: "I am for the open shop, first, last and all the time. I do not favor any combination with the union-labor forces on a patronage or 'friendly legislation' basis. If the members of the unions desire to help in the advancement of the principles that we stand for, well and good; but this is an independent organization; it can have no affiliation or combination with union labor as such."

J. W. Kemp said: "I am strongly in favor of the open shop. This is not a union-labor movement and union labor as such has no part in it. I am a member of the Executive Committee, but I did not know that some of our officers were going to attend a meeting or conference in Union Labor Temple. That, however, is their affair. I suppose they go where they think their visits will win the most votes. I am not in favor of any combination which entails promises of support or patronage in case we win."

TAFT'S ENEMIES.

In view of the fact that the labor-union organizations of various parts of the country have formally declared against Taft for President, how much stock can be taken in the avowals of the Lincoln-Roosevelt leaders that they favor Taft? Would they be consorting with Taft's enemies if their support of Taft was sincere?

GIVES WAIFS HIS FORTUNE.

Aged Bachelor of Lompoc Deeds Estate to Children's Home Society.

A handsome gift has just been made to the Children's Home Society of California, with headquarters in Los Angeles, by Electus Seris, an eighty-four-year-old bachelor of Lompoc, who has deeded his entire estate to the organization. Included in the gift is a ranch of eighty acres at Lompoc, on which valuable crops of beans, potatoes and mustard are raised, and which also is well stocked with cattle and horses. The value of the property is estimated here at fully $25,000. Possession will not pass to the children's society until the death of Mr. Seris, who has lived on the ranch, almost alone, for more than twenty years.

Mr. Seris, who has been a patron of the society for many years, has just returned to his home after a conference with the directors of the organization, at which the final papers were drawn up. The society places children in homes, handling 175 of them in the year that closes today. There now are about twenty children at the home, Twenty-fifth street and Griffith avenue.

TO BUILD GREAT HOSPITAL.

Methodist Association Decides to Put Hundred Thousand Dollars Into Such Institution Here.

The Methodist Hospital Association, at a meeting held yesterday afternoon in the First Methodist Church, decided to build a $100,000 hospital in Los Angeles. Chaplain O. J. Nave, head of the association, presided. It was agreed not to begin to build until $25,000 has been raised.

Though this was not discussed yesterday, Chaplain Nave said last night that it is possible the association may try to purchase the Los Angeles Orphans' Home in the near future as a nucleus for the hospital buildings, as stated in The Times ten days ago.

The members yesterday favored building a twenty-five-bed hospital. The cost would be about $1000 a bed, including hospital equipment. It is purposed to provide a substantial endowment fund for the hospital.

Churches throughout Southern California Methodism will have an opportunity to endow beds, in the hospital, to build rooms, or provide furniture. Arrangements for accepting such offers, and for inscribing the names of the donors over the rooms, or above the beds, were made.

No site has yet been chosen for the hospital, which is to be one of the finest in the city, if the plans of the association are carried out. Wealthy Methodists are backing the project. All plans will be perfected before funds are asked for.

"A Methodist hospital is one of our greatest needs," said Chaplain Nave last night, "and when we build we want to build right. I would not favor starting until we have raised at least $25,000. We should build a hospital that will cost at least $100,000. We can do it, as our people are a unit in its favor."

Some of the twenty-nine members of the association favor waiting until $100,000 is raised and using that sum as a minimum for building.

GOING BY SPECIAL TRAIN.

Knights of Columbus Arrange for State Convention at Fresno, With Stop at Oxnard.

Local delegates to the State convention of the Knights of Columbus, to be held in Fresno the second week of May, were elected last evening. They are: State Deputy John P. Burke, Grand Knight Paul J. McCormick, Past Grand Knight W. E. Hampton, Dr. Joseph Glass of St. Vincent's College and Dr. William R. Molony. In addition, a large number of the local Knights will participate, and a special train will take the party north. Bishop Conaty will assist in the church services, as will the State Chaplain, Rev. Joseph P. McQuade. Election of State officers, a grand ball, and conferring of degrees are on the programme.

On Sunday, at 8 a.m., a special train chartered by the Los Angeles council will leave Arcade Station for Oxnard, where the degree team of this city will work. Upon arrival, the Knights, with delegations from all parts of Southern California, will attend mass in a body, after which a barbecue will be given at McGrath's Lake. A. C. Marith is chairman of the Committee on Arrangements. The other members are T. F. Conway, P. W. Croake and Dr. F. Burkelman.

GLAD GREETING HERE

Gov. Sheldon and Party of Nebraska, Who Will Arrive Tonight, Will Be Given Reception.

Gov. Sheldon of Nebraska, his staff and party, will reach Los Angeles this evening at 7:20 o'clock on a special Santa Fé train. They are on their way to San Francisco to present a silver service to the new battleship Nebraska. They will be guests at a banquet at the Angelus tonight.

The party left Lincoln Saturday morning, and Sunday was passed in Denver. A banquet was enjoyed at Albuquerque on Tuesday, and a stop was made at the Grand Cañon yesterday. There will be brief stops at Redlands and Riverside today.

Gov. Sheldon will officiate at the ceremony attends it upon the presentation of the silver service to the battleship.

Local members of Gov. Gillett's staff will meet at the Angelus at 7 o'clock this evening, and will go to the Santa Fé depot to meet the Nebraska Governor's train. Many members of the local Nebraska Society also will greet the visitors.

MAY GET 'EM.

NET SET FOR LAND SHARKS.

Federal Jury Hot on Trail of Imperial Frauds.

Amazing Wrongs Disclosed by Searching Inquiry.

Indictments Due Soon May Hit in High Places.

Stupendous land frauds in the Imperial Valley are apparently under investigation by the Federal grand jury, and it is strongly intimated that sharp inquisition by United States Dist.-Atty. Lawler and the members of the jury is about to bring to light illegal entries on many thousand valuable acres in the heart of the richest section in the world.

That this investigation is nearly concluded is indicated by the discharge of a dozen or more witnesses who have been haunting the Federal quarters for the past week. From chance remarks by witnesses it is inferred that some men in high places are under the grill of the jurymen, who are giving more attention to this case than to any other that has come up this year.

Federal officials have been circumspect, and have not given out the slightest clew as to the investigation. For the past month, deputy marshals have been in the Imperial Valley serving subpoenas, and witnesses from the East have been summoned to give their testimony.

"I absolutely decline to discuss the matter," said Mr. Lawler, very positively last night. He refused to admit that the jury is considering any land-fraud case and intimated that witnesses who talked too freely to the newspapers would be liable to contempt proceedings.

MANY ARE SUMMONED.

But from reliable sources in the valley it was learned that scores of well-known business men and ranchers had been summoned to appear before the grand jury.

Settlers in the valley are aroused to the highest pitch of excitement by the rumors of startling disclosures of a gigantic conspiracy to acquire title to valuable farming lands by means of "dummy" entries. While no one knows on whom the final blow will fall, it is predicted that indictments will be returned within the next two weeks against residents of the valley and that influential Los Angeles men will be involved.

According to government agents at Washington, the investigation will purge the entire district of land sharks who prey upon the poverty of smaller holders of desert land.

"The settlers will gain from all government investigations," stated a prominent official who recently returned from here to Washington. "I believe I am violating no confidence in saying that the Department of the Interior is determined to probe into the methods in vogue whereby certain cliques and close corporations acquire extensive land holdings at little or no cost to themselves."

SPECIAL AGENTS BUSY.

During the last ten days, some of the best-known special agents in government employ have been in Los Angeles, presumably to give their reports to the United States District Attorney. Several of them passed months in the Imperial Valley.

It is said that United States District Attorney Lawler began an investigation of alleged land frauds long before the filing of sensational affidavits in the United States Land Office last summer disclosed fraudulent titles to several thousand acres in the valley. At the time that the affidavits of Siegel Skinner were made public by Gen. F. C. Prescott, register, Mr. Lawler admitted that his attention had been called to conditions in the Imperial Valley and he declared that his office would ferret out all wrongdoers and urge their conviction.

Since then it is known that agents have been in the valley making a quiet investigation. Attorney-General Bonaparte has admitted that a secret report was made to him, and it was stated at the time that the Secretary of the Interior and the Commissioner of the General Land Office were vitally interested.

The present activity of the Federal officials makes it evident that the frauds have not been forgotten, while the government was busily engaged in prosecuting cases in Idaho, Wyoming, Colorado and Oregon.

SURE THERE ARE FRAUDS.

"I have no reason to doubt that land frauds have been perpetrated in the Imperial Valley," stated Gen. Prescott, "but the matter has passed out of our hands. At the time the Skinner affidavits were filed in this office, I stated that there was every reason to believe that certain interests were acquiring large tracts of land by means of fraudulent assignments. We have always tried to closely scrutinize all desert land entries, and only a few weeks ago we found in favor of the contestant in a case where fraud was clearly shown. What we have learned we have passed on to higher authorities. Prosecutions rest with the Department of Justice."

Since the disclosures, through the Skinner affidavits, there have been changes in the Department of the Interior, Commissioner Ballinger retiring and Fred Dennett, formerly an assistant, becoming head of the office. New special agents are at work in the district, and there is a new chief at Oakland, headquarters for special government agents on the Pacific Coast.

The ordinary method pursued by land sharks is to induce ignorant men and women to give them assignment to all or part of the government land they file upon, for a small money consideration.

A bona-fide entryman is permitted to make assignment of all or part of his holding, and recently Congress passed an act permitting the settler to assign forty-acre subdivisions of his half section. Prominent men in the valley have for a long time been suspicious of many assignments of land, where the original entryman never acquired water stock or made any attempt to reclaim the land as required by the government land law. It is asserted that barbers, liverymen, bartenders, clerks and men of no given occupation have acquired possessory right to desert land, which they never visited or improved prior to assigning it to other parties. It is believed the books of the various valley water companies will tend to show fraudulent acts of the bogus entrymen.

THE PUBLIC SERVICE

SUMMARY OF THE DAY.

The Playground Commission filed its annual report yesterday with the Council, showing the great success that has attended the movment in the last twelve months.

An attractive entrance to Elysian Park by way of Sunset boulevard is under consideration by the Park Commission, and the Council is to be asked to aid in making it possible.

City Tax Collector Johnson reports that this year's delinquencies will be probably $100,000, considerably more than a year ago.

Mrs. Virginia Gutsch was awarded the custody of six-year-old Amma M. A. White, daughter of T. Jeff White, by Judge Wilbur yesterday, the court denying Mrs. Mary Jauch's petition.

Judge Conrey gave judgment for the defendant in C. N. Wilson's $10,000 damage suit against the Los Angeles Olive Growers' Association for alleged failure to develop a water right.

Justice Pierce dismissed a charge of disturbing the peace lodged against Mrs. Jova Girjalca by Severiano Ogaz, Clearwater.

AT THE CITY HALL.

PLAYGROUNDS BIG SUCCESS.

COMMISSION MAKES REPORT OF ITS STEWARDSHIP.

More Than Fifty Thousand Persons Visit One Recreation Center in Year, and There Are Eight Others—Park Commission Will Beautify Entrance to Elysian Park.

The Playground Commission yesterday filed its annual report to the City Council — a handsomely illustrated pamphlet that in text and picture gives a good idea of what has been accomplished, as well as what is hoped for.

From an actual record made once each day, the commission shows that, during the year, 53,948 persons visited the Violet-street playground. If this the end of the story, it would seem to be sufficient warrant for the expenditure of the $17,000 that the playgrounds cost in twelve months. About $8000 of this amount was the purchase price and taxes for Playground No. 3, not yet improved at all. But that was not all. Forty-eight of the children who made use of the Violet-street playground for recreation cultivated little gardens in a contest for prizes; the baseball team organized there played seventy match games; the large gymnasium was in almost constant use, and a class was regularly instructed there; football and basketball teams were organized; there were track meets, concerts, entertainments and parties, in which old and young took part, and good use was made of the library.

Playground No. 2, at Echo Park, has been a popular place for recreation of all the young people in the neighborhood, and two small buildings have been erected and equipped with shower baths. For playground No. 3, St. John and Holly streets, a $20,000 building has been planned, and part of the money for its construction has been donated. Playground No. 4 is on Solano avenue, and is partly equipped; No. 5, adjoining the Hazard reservoir site, in the Ninth Ward, consists of fifteen acres, and trees will soon be planted, while residents of the neighborhood are raising money to equip it with amusement apparatus; No. 6, on Downey avenue, near the Los Angeles River, consists of over six acres, and has not yet been improved. In addition, there are three vacation playgrounds in the city, and others are being provided for. The report of the secretary of the commission, Miss Bessie D. Stoddart, closes as follows:

"This fiscal year's generous appropriation of $40,000 is making it possible to place the work on a larger scale, and it is believed that the foundation of a splendid system of playgrounds and recreation centers for the city of the future is now being laid."

WILL BEAUTIFY IT.

ELYSIAN PARK ENTRANCE.

The Park Commission has begun work on an attractive entrance from Sunset boulevard to Elysian Park. The city owns a sixty-foot street, a short distance west of the Sisters' Hospital, known as Elysian drive. It leads over a winding road, down into Chavez Ravine, the only straight part being from Sunset boulevard to the summit of the hill. Paralleling this straight portion, Fielding J. Stilson and his mother donated to the Park Commission a strip forty feet wide, to be beautified as an entrance to the park, and making a street 100 feet wide.

The commission naturally set about changing the line of the street, so that the forty feet of parkway would come in the middle, but they were stopped by the City Council, and were given to understand that they could do nothing more than beautify their forty-foot strip.

Yesterday the commission determined to present their case to the Council, through the Board of Public Works, and they hope to have no difficulty in securing the sanction of both bodies to the making of a beautiful entrance to the park.

More Delinquents.

City Tax Collector Johnson said yesterday that the books of the office show $411,000 in city taxes still uncollected, but that this is offset in part by at least $300,000 which was paid in at the last moment and still lies in the vault uncredited on the books. The work is pushed as rapidly as possible, but it will be several days before the actual figures can be given. The delinquency last year was in the neighborhood of $50,000, and it will be at least double that figure this year, but even this is not so bad when one considers that the total amount for collection, is $2,000,000.

Board of Health.

The Board of Health had a short meeting yesterday, which was principally devoted to reading the report of the committee appointed to make recommendations to the Charter Revision Committee. The report presented a plan of reorganization for the board, the principal feature of which is that the Board of Health shall consist of four members, three of whom shall be practicing physicians, they to elect the health officer and, in case of their inability to agree, the Mayor shall have a voice in the selection. Dr. Warren N. Horton, city bacteriologist, was given a month's leave of absence.

Want a 'Gator?

At the meeting of the Park Commission yesterday it was decided to send the old alligator that hibernates in Eastlake Park to join the lovelorn seal bow at Catalina. Superintendent Morley was authorized to get rid of him, any one that will give the reptile a good home might get this one through application to the park superintendent.

AT THE COURTHOUSE.

LOSES FINERY, GAINS LOVE.

COURT RESTORES KIDNAPED GIRL TO AUNT.

Angered by Decision, Defeated Rival for Custody of Child Strips Sobbing Little One of All Her Gay Clothes and Substitutes Plain Articles of Dress.

Dressed in expensive clothing, with her hair tied up prettily in new ribbons and carrying a new Teddy bear, little Amma White, six-year-old daughter of T. Jeff White, came into Judge Wilbur's court yesterday morning with the latter's foster mother, Mrs. Mary Jauch.

When the went away with her dead mother's aunt, Mrs. Virginia Gutsch, all her finery had been stripped from her by Mrs. Jauch. Her hair hung ribbonless and tangled down her back, she had no Teddy bear, a cheap white dress replaced the expersive frock, and old shoes and stockings had been substituted for the pretty white ones she had worn. Before leaving the courtroom Mrs. Jauch told Mrs. Gutsch that she expected her to return every article of Amma's clothing she had bought for her.

Then the woman whose income is said to be from $5000 to $10,000 monthly, left the courthouse with a female companion, while little Amma and her aunt, who is a poor woman, were surrounded by a group of friends who kissed the laughing and crying child. As she grieved for her Teddy bear, a collection was taken up and the child was given enough money to buy a much larger and finer toy than the one she had lost.

"I see no reason why the wishes of the child's dead mother should not be regarded," said Judge Wilbur, in awarding the custody of the child to Mrs. Virginia Gutsch, the aunt of the woman whom T. Jeff White deserted for a chorus girl, and who, in her last hours, begged and implored Mrs. Gutsch always to keep the child.

As soon as Mrs. Jauch heard the decision denying her petition for the custody of little Amma she went into the judge's chambers where the child was waiting, and proceeded to undress her. The girl wept, and Mrs. Gutsch went to the room to comfort her. But almost at once she came out crying, "I can't stand this, she just insults me."

Judge Wilbur sent for the probation officer, the attorneys in the case, stepped into the room, and after a short conference Mrs. Jauch left the child in the custody of Jeannette White's aunt. The little girl kissed and hugged her aunt, "I'm glad to be back with mamma's auntie," she said, half laughing and half crying with the excitement. "I'll never let the child leave me as long as I live," exclaimed Mrs. Gutsch.

WAR OF TONGUES.

VANQUISHED TELLS HIS TALE.

Unable to compete successfully with Mrs. Jova Girjalca in an exchange of verbal eloquence, caused by the stoning of a dog, Severiano Ogaz caused her arrest on a charge of disturbing the peace. Both parties appeared in Justice Pierce's court yesterday, attended by a large retinue of Clearwater friends and neighbors.

"She called me terrible names, Judge," said Ogaz, through an interpreter. "What she said about me, and my wife and my children, I cannot repeat, for it was awful."

Mrs. Girjalca said Ogaz started the row. "I was driving by with my husband and this man stopped us, and called us everything he could think of," she testified. "I said a few things myself, but what this man called us I cannot repeat, for it was not proper."

Testimony of witnesses indicated that both parties used Spanish of about the same quality and quantity. It was stated that some time ago a dog owned by one of the families had been stoned by children of the other, since when there have been several verbal eruptions.

Justice Pierce lectured all parties concerned and dismissed the case.

LACKS WATER.

SUIT TO ENFORCE CONTRACT.

Asserting that the Los Angeles Olive Growers' Association had failed to observe a contract for the development of water on his San Fernando ranch, C. N. Wilson yesterday gave testimony before Judge Conrey in his $10,000 damage suit against the corporation.

He asserted that before 1900 he entered into a written contract with the defendant by which his water rights on the ranch were to be developed by the company at its expense, a five-acre reservoir built, and the water divided equally between the corporation and himself. He charged that the contract had not been carried out and $10,000 loss had been caused him in the matter of crops.

The defendant entered a denial, saying that what work was done showed that water was not to be developed on Wilson's ranch. The court entered judgment in favor of the company.

COURTHOUSE NOTES.

BREVITIES MISCELLANEOUS.

ENGINEER KILLED. By stipulation of counsel, Judge Hutton yesterday entered judgment for $1000 in favor of William J. B. Hamilton, who brought a $50,000 damage suit against the Salt Lake Railroad for the death of his father, Stuart B. Hamilton, engineer, killed March 2, 1907, in a derailment in the East Seventh-street yards of the road.

WILL FILED. The will of Mrs. Bertha Jacoby, who died in Los Angeles April 23, leaving a $70,000 estate to her husband, Nathan Jacoby, and her children, Morris N. Jacoby, Grover I. Jacoby and Miss Rita H. Jacoby, was filed in the Superior Court yesterday for probate. Nathan Jacoby and Morris N. Jacoby are named as executors.

PERSONAL INJURY. A. Major yesterday filed in the Superior Court a $10,050 damage suit against M. W. Connors, proprietor of the Hotel Melrose, No. 129 South Grand avenue. He alleges that while working for the defendant as a stonemason October 28 last, a brick wall fell on him, causing permanent internal and grave external injuries.

COLLISION. James W. Joslin yesterday filed in the Superior Court a $2000 damage suit against the Los Angeles Railway Company for personal injuries alleged to have been sustained October 24 last in a collision between Joslin's team and a trolley car on Hooper avenue, near Twenty-first street.

DISTURBING PEACE. Mrs. R. A. Krelle, Elder and Lindsey streets, was arrested yesterday on a charge of disturbing the peace of Mrs. Ann Francell, and was released on her own recognizance, pending her examination, May 7, by Justice Summerfield. Mrs. Krelle is charged with having threatened children of the neighborhood with an old shotgun, when she found them firing at song birds in her garden.

MINING DEAL. Judge Houser yesterday gave judgment for W. T. Botsford, who sued Ben Heney to recover $14,500 for 9000 shares of Patagonia Mining Company stock sold to defendant by J. J. Mellus in June, 1907.

TO SETTLE BILL. Attorney J. W. McKinley, counsel for former Coroner R. S. Lanterman, yesterday filed notice of hearing on the settlement of the bill of exceptions on an appeal to the higher court. Judge Conrey set the hearing for tomorrow at 2 o'clock p.m.

EXAMINATION. Justice Stephens yesterday began the preliminary examination of J. C. Henderson, general manager of the Humboldt Brewing Company of Arizona, charged by Arthur Noble with having committed a felony January 22, 1907, in having shown to Noble in a business transaction a false statement asserting that the company owned a brewing plant at Eureka, thereby leading him to invest in the corporation's stock. The hearing will be continued this morning.

PLEAS ENTERED. Woo Choo yesterday pleaded not guilty to a charge of assault to murder Chung Sen, July 4, 1905. Judge James set his trial for June 3. Earl Stein pleaded not guilty to a charge of stealing F. H. Colby's motorcycle, and his trial will be set today. W. R. Buckley pleaded guilty of robbing G. C. Norris of a watch, chain and money April 6, and will be sentenced by Judge James Saturday morning.

PETITION FILED. Public Administrator Frank Bryson yesterday filed in the Superior Court a petition for letters of administration on the estate of Patrolman Patrick Lyons, who was shot and killed by Daniel Meskil. He contends that the nomination of Harry Hart as administrator by Mrs. A. Munson, Lyons's mother, is not regular under the statutes. The case was set for hearing May 11. Lyons left an estate worth about $500.

DIVORCE. Judge Hutton yesterday granted an interlocutory decree of divorce to Mrs. Bertha M. McClure from George A. McClure, on grounds of desertion.

CONTINUANCE. That Attorney H. H. Appel may have time in which to familiarize himself with the testimony in the Casselman forgery case, Judge James yesterday yesterday granted a ten days' continuance of sentence when Miss Casselman appeared before him. Her arraignment on a charge of forging Mrs. M. A. Ward's name to a check was continued until the same date. Friends of the girl are negotiating with Appel to become associated with Attorney E. Judson Brown as her counsel. The latter is actively engaged with experts in going over the evidence on which he expects to obtain a new trial.

DIVORCE. As the outcome of their marital differences, Fritz Doige yesterday filed in the Superior Court a suit for divorce against Mrs. Vera Ines Doige on grounds of cruelty. Mrs. Doige, who was arrested Monday at her Dolgeville home on an insanity charge, after having fired two bullets to frighten her husband, was released from the County Hospital Tuesday, after being pronounced sane by the physicians.

BERATED BY BENCH.

Police Justice Severely Reproves Clerk Who Assaulted Japanese Customer—Attorney Fined.

Charged with having beaten a Japanese who entered his store, H. Blum, a clerk for Joseph Maidenburg of No. 250 South Main street, was fined $10 yesterday, with the alternative of spending ten days in the City Jail.

Justice Rose of the Police Court severely arraigned Blum for the unwarranted assault upon T. Nakazura.

"It seems to be the practice of many Main-street merchants to prey upon ignorant and unwary foreigners who happen to visit their stores. This attack upon the Japanese boy was unwarranted and brutal, and some day you may try the same trick upon a white man and receive in return what you really deserve," said the justice.

The prosecution of Blum is only the first of several planned by the police.

Attorney Crouch Fined.

After having admitted his criminal career and been convicted on a battery charge, Attorney J. C. Crouch yesterday appeared before Justice Chambers for sentence. He was fined $50, with the alternative of fifty days in jail. He asked for time to secure the money and was given twenty-four hours.

Wyatt in Court.

H. C. Wyatt, manager of the Mason Operahouse, appeared in Justice Fredericksen's court yesterday to answer a charge of violating the theater ordinance. He is alleged to have refused to put on his stage four barrels of water, some fire buckets, hooks and extinguishers as required by law. He put in a thousand dollar automatic sprinkler. He is fighting the case on the ground that the ordinance is unreasonable and that to comply with all its requirements would be to block up the stage with fire apparatus in such a manner as to make it absolutely dangerous to the players. The case was continued until Tuesday.

Doctor Before Jury.

Dr. Frank E. Tuttle, who was arrested two weeks ago upon complaint of Attorney Grant R. Bennett, representative of the State Board of Medical Examiners, was given trial before a jury in Justice Chambers' court yesterday on a charge of practicing medicine without a license.

His arrest followed that of Hope Grafton, a 16-year-old girl, alleged to have been employed by him, who was found in a stupefied condition at Third and Main streets. When taken to the police station she was under the influence of drugs and a quantity of morphine was found on her. She is now a raving maniac in the State Insane Asylum.

Tuttle yesterday admitted making drugs for the purpose of curing drug fiends, but denied ever having posed as a physician and surgeon. His case will be resumed today.

VENICE.

VENICE, April 29.—One of the principal features of the California Chautauqua, which is to meet at the Auditorium early in July, will be the day devoted to the Congress of Women's Clubs. Delegations are expected to be present from every organization in the southern part of the State. Director W. W. Campbell of the Lick Observatory, has been booked for a lecture on "The Sun's Way Among the Stars."

The members of the Good Government League will assemble at the ship Cabrillo, Friday evening, to discuss the desirability of perpetuating the league. Some desire to widen its scope of usefulness.

The launch Ethel G., which was driven upon the beach during the storm of last Wednesday, was pulled off today and taken to Redondo for repairs.

Flotilla at Coronado—then Frisco.

THE OIL INDUSTRY.

MEX. PETROLEUM ISSUES BONDS.

ONE MILLION DOLLARS' WORTH TO DEVELOP HUASTECA.

They Will Bear Six Per Cent. and Run Twenty Years—Amount Equal to Dividends Paid Annually—Reports That Standard Has Bought in Midway—Other Notes.

At a stockholders' meeting yesterday afternoon it was decided to issue bonds of the Mexican Petroleum Company, Limited, and its sub-corporation, the Huastece, to the amount of $1,000,000, bearing interest at 6 per cent. and running twenty years. The issue will be sold next week, but it is very largely subscribed already, says President Doheny. The proceeds go for the improvement of the Huasteca property.

The Mexican Petroleum, Limited, is paying dividends to the amount of about one million a year, as much as the face value of the bonds. Its wells at Ebano hold up excellently, the big gusher, in particular, pouring out its product for four years, and is now giving 600 barrels a day. This company is the only one that has produced a barrel of Mexican oil actually marketed and consumed. Asphalt made from its oil is being exported in large quantities to England, Germany, France, Denmark and Austria. It is being handled by a company that sells all over Europe. Very little comes to the States, because of the $3 a ton duty. It is delivering over the minimum of 6000 barrels for fuel to the Mexican Central, and more for road sprinkling.

Midway Properties Sold?

According to a so far unverified report, the Standard has purchased the lease of the Talara Oil Company on the west half of the southwest quarter, section 24, at Midway. The sale, if it has been made, has been carried out very quietly indeed, even for a Standard transaction. The Talara is controlled by W. S. Porter and O. Scribner, general manager and assistant general manager of the Associated, respectively. Its oil has been going to the Standard for some time past. The land is owned by J. W. Jameson.

Col. Babcock of Titusville, Pa., is reported to have bought the lease of the Josephine, owned chiefly by John Connolly of Midway, on the southeast quarter of section 22, which immediately adjoins the Talara, price $250,000. This is not yet confirmed.

The Standard has attempted to buy other lands in Midway and has been reported to be desirous of buying holdings from the Section Twenty-five Company also those of the Mount Diablo.

The last named above has just brought in a new well at 1000 feet.

Santa Monica Men Busy.

Surveyors have gone into Topanga Cañon and will no doubt be followed by well drillers just as soon as the property lines are located. The work that is in progress this week is being prosecuted under the direction of J. A. Stanwood of Santa Monica, who, together with a syndicate of Santa Monica Bay capitalists, is interested in many acres of promising property at a point near the mouth of Garapato Creek.

It has been known for many years that these cañons contained the most flattering oil indications, but it was not until the smoking mountain was discovered several weeks ago that any concerted effort was made toward development. The statement is made now that prospecting is to be carried on actively, and wells will be drilled at such locations as may be advised by the experts who are on the scene.

Farther up Garapato Cañon D. W. Baker, Grant Smith and their associates have secured options on tracts covering several hundred acres, and prospecting will be carried on here. They have already found evidences of oil, and it is probable a rig will soon be in operation on their property.

TRANSFERS UNNECESSARY.

Los Angeles-Pacific Broad Gauge Cars Running to North Beach Station, Santa Monica.

SANTA MONICA, April 29.—By working a large force of men throughout last night, the Los Angeles-Pacific was successful in landing its new broad-gauge cars this morning at the North Beach passenger station and a transfer is no longer required by passengers from this city to Los Angeles. Hundreds of men worked all of today and tonight on the Brentwood-Westgate division, which is being widened. Work is also going on along Oregon avenue and it will be only a few days before the narrow-gauge cars will be a memory.

REPUBLICAN CAUCUS.

Republicans of the nine Santa Monica precincts are called to meet in caucus tomorrow night for the purpose of naming delegates to the assembly district conventions, which are to be held Saturday. An unusual condition prevails in the eighth precinct, which has but one voter and his political complexion is his own secret.

Emilio Rivela is busy organizing an Italian band of eighteen pieces and plans to give daily concerts commencing May 15. After having entertained the people for one week gratis, he will endeavor by means of a popular subscription to maintain the organization during the summer season.

The Masonic Chapter, which has maintained its headquarters in the Masonic building on Marine street, will hereafter make its home with the Santa Monica Blue Lodge.

The Church Federation has completed its organization by the selection of these officers: S. W. Berkley, president; J. C. Porter, vice-president; Roy Moser, secretary; W. H. Stack, treasurer; Rev. L. H. Humphrey, clerical member of the Executive Committee.

The mere fact that

Scott's Emulsion

is universally recommended for Consumption is proof positive that it is the most energizing and strengthening preparation in the world.

It warms and nourishes, it enriches the blood, stops loss of flesh and builds up. Get SCOTT's.

A large sample will be sent free upon receipt of this advertisement and your address.

SCOTT & BOWNE
409 Pearl Street NEW YORK
All Druggists

We Fill Mail Orders

Special Summer Suits For Stout Men—

We make a specialty of looking after the wants of extra large men—and short, stout men. We also have special sizes for extra tall men, and tall thin men.

Our new summer stock of men's suits shows a wide variety of selections in sizes specially adapted for such men as we describe. It enables us to fit them as easily as we do more "regular" forms.

In fact we guarantee a perfect fit and satisfaction. Further, we offer you the choicest patterns and the best made clothes in America—including the famous Stein-Bloch smart clothes.

Tasteful Mixtures, Blues, Blacks—and Blue serges—in two-piece and three-piece suits. Prices $15 to $40. See our window displays.

Harris & Frank (INC.)
Leading Clothiers
437-439-441-443 South Spring
Between Fourth and Fifth Streets.

DESMOND'S

Corner Third and Spring Sts.
DOUGLAS BUILDING

YOU know if you have lived in Los Angeles for any appreciable period of time that there's a certain solid assurance of value in our Men's and Young Men's Clothing that means quite as much to the wearer's comfort of mind as it does to his personal appearance. You'll find that we have five of the best lines of ready-to-wear clothes, not "ready-mades," on earth and just to make new friends for our clothing department, which is growing and flourishing like the famous green bay tree, we're now giving

Nothing Reserved 1/4 Off Nothing Reserved

On all our new Spring and Summer Suits and Overcoats. Also Full Dress Suits and Tuxedos. It will pay you to buy now even if you put them away.

SECURITY SAVINGS BANK
Security Building, Spring and Fifth Streets

This Bank Now Prepared to Make Loans On Real Estate Security

AT REASONABLE RATES OF INTEREST.
No Commissions.

Oldest and Largest Savings Bank in the Southwest.
Capital and Surplus.....$1,200,000.00
Resources, Over.....$20,000,000.00

SAFE DEPOSIT VAULTS

THE Safe Deposit and Storage Department of the Security Savings Bank is the largest, strongest and best equipped in the West, having a capacity of 25,000 safe deposit boxes. Box rentals range from $2 to $100 a year, according to size. For storage of silverware, trunks, etc., we have a special fire and burglar-proof vault at prices ranging from 50c per month.

EQUITABLE SAVINGS BANK
STRICTLY A SAVINGS INSTITUTION

We are pleased to announce that we have added to the equipment of our SAFE DEPOSIT DEPARTMENT and are again prepared to meet the needs of our friends for safe deposit boxes.

FIRST AND SPRING STS.

CLOSE MARGIN PRICES
Our Everlasting Song
Baker
TWO STORES
451 S. Broadway 339 S. Spring St.

Kahn's Korrect Klothes
For Spring 1908 Now Ready
Kahn's
457 South Broadway

Out-of-Town Customers
Order your wines and liquors by mail.
Old Plantation Distilling Co.
[illegible] BROADWAY, Los Angeles.

MEN'S SUITS $15, $20 $25
WHY PAY MORE?
LOWMAN & CO.
129-131-133 So. Spring

Visit the largest Jewelry Store in California. 96-page Illustrated Catalog No. 3, Diamonds, Watches, Silverware and Jewelry free on request to out of the city patrons.
BROCK & FEAGANS, Jewelers.
427-429-441 Broadway, Los Angeles.

CHESTERFIELD CLOTHES FOR MEN
MATHESON & BERNER
Broadway, Cor. Third

FREE FURNITURE
A new move and a mighty important one to furniture buyers.
Come in and see how we do it.
H. ARNOLD FURNITURE CO.
648 SOUTH MAIN STREET.

er Suits

after the wants of ex-
men. We also have
nd tall thin men.

n's suits shows a wide
ally adapted for such
us to fit them as easily

ct fit and satisfaction.
t patterns and the best
ng the famous Stein-

ks--and Blue serges--
Prices $15 to $40.

Frank
ars. (INC.)
outh Spring
th Streets.

ND'S

ts.
G

ppreciable period of time
Men's and Young Men's
comfort of mind as it does
of the best lines of ready-
make new friends for our
e the famous green bay

f Nothing Reserved

mer Suits and
nd Tuxedos. It
put them away.

CLOSE MARGIN PRICES
Our Everlasting Song
Kahn's
TWO STORES
Broadway 353 S. Spring St.
Kahn's Korrect Klothes
or Spring 1908 Now Ready
Kahn's
457 South Broadway

Out-of-Town Customers
der your wines and liquors by mail.
Plantation Distilling Co.
345 SOUTH BROADWAY,
Los Angeles.

"The Owl"
MAIL ORDERS
Can Save You Money
WITH THE OWL DRUG CO.
LOS ANGELES

MEN'S SUITS $15, $20 $25
WHY PAY MORE?
LOWMAN & CO.
129-131-133 So. Spring

Visit the largest Jewelry Store in California. 96-page Illustrated Catalog No. 3, Diamonds, Watches, Silverware and Jewelry free on request to out of the city patrons.
BROCK & FEAGANS, Jewelers.
427-429-431 Broadway, Los Angeles.

CHESTERFIELD CLOTHES
FOR MEN
ATHESON & BERNER
Broadway, Cor. Third

FREE FURNITURE
w move and a mighty important
o furniture buyers.
e in and see how we do it.
ARNOLD FURNITURE CO.
49 SOUTH MAIN STREET.

MINES AND MINING.

YELLOW ASTER UNDER OPTION.

Famous Randsburg Gold Mine to Be Reorganized.

Has Already Produced Over Five Million Dollars.

Chamber of Mines Has Moved to Larger Quarters.

Albert Ancker, cashier and manager of the Bank of Tehachepi, of Tehachepi, Kern county, and engaged for many years in the wholesale commercial business in Los Angeles, has secured an option upon the celebrated Yellow Aster mines, near Randsburg, and will reorganize the present company for the purpose of extending the scope of the operations. The price, as given to The Times by Vice-President C. A. Burcham and Ancker, is $1,500,000.

The property is now owned by a close corporation, known as the Yellow Aster Mining and Milling Company, with a capital of $1,000,000 in 100,000 shares of $10 each. The directors are John Singleton, president; C. A. Burcham, Vice-president; Dr. R. L. Burcham, secretary; C. H. Mooers, second vice-president, and Ward Chapman. All directors are residents of Los Angeles, and little or no stock is held outside of the directorate.

The property was discovered in April, 1895, by John Singleton, C. A. Burcham and Fred Mooers, and since that time has been worked continuously night and day, with the exception of a shutdown, for three months in 1904, caused by labor troubles. It is situated in Kern county, and consists of forty-two patented mining and water claims. Since the discovery of the mine it has shipped to the United States mints over $5,000,000 in gold bullion. Of this amount $1,000,000 has been paid to the stockholders in dividends, $750,000 has been used in installing mills, water plants, and machinery; $750,000 has gone to develop ore bodies, and the remainder expended for operating expenses.

The expenditure has uncovered and blocked out large bodies of milling ore, said to average $3 a ton. These ore bodies are all above the mill level of the mine, and are being quarried or "glory-holed." The cost of extracting and reducing it to bullion has been found, through twelve years' experience, to be about $2 a ton, leaving a net profit of $1 a ton.

Below the mill level of the mine are large ore bodies, only partially developed, although there are shafts, tunnels and drifts throughout the mine totaling fifteen miles in length, the lowest depth reached being about 600 feet on the dip of the vein, below the mill level. These mining operations have been confined to about 1000 feet on the lode, the property of the company, covering about 4000 feet more of virgin ground. The ore body is 600 feet wide from wall to wall.

The moneys expended for improvements ($750,000) have installed a complete plant, consisting of one 100-stamp plate amalgamation mill, and one of thirty stamps, with engines and crushers and all necessary appliances; three water pumping stations, pumping 500,000 gallons of water a day, and a network of twelve miles of mine railroad tracks, with station engines and locomotives with three ton cars, carrying 500 tons of ore to the mills daily.

The greater part of the mining operations is carried on with air drills, of which there are twelve. The water problem, always a great factor in desert mining operations, has been satisfactorily solved, there being at one station two wells, one 1700 feet deep, and at another three wells, one of a depth of 1500 feet, which, with empounding reservoirs, produce enough water to supply 1000 stamps.

The 150 stamps now in operation crush about 175,000 tons yearly. By installing an additional 500 stamps and centralizing power stations, 875,000 tons of ore can be handled and operating expenses reduced from $2 to $1.50 a ton. These improvements will also enable the mining and milling of ore averaging $2.50 at a net profit of $1 a ton.

The 500 stamp mill and central power station now planned will be located in the valley within one mile of the railroad now under construction by the Southern Pacific from Mojave to Keeler, and from which a spur track can readily be run. The new location will be about three miles from, and 1000 feet lower than, the present site of the mills. The location of the proposed improvements will permit of the driving of a working tunnel 800 feet or more below the present mill level, and will give large backs of ore to be handled by gravity.

For the year 1907 the Yellow Aster made a net profit of $218,997.87. Of this amount $120,000 went to stockholders as dividends and the balance of $98,897.87 was invested in permanent improvements.

Judgment Set Aside.

Judge Oster, of the Superior Court of San Bernardino county, has set aside the default and judgment recently entered by him in the suit of Alexander MacKeigan and Thomas Kaine against D. W. Tungate, H. J. Caldwell, Peter Walters and W. E. Sanders. The suit involves title to a well-known mining property in the Crackerjack district which has been worked by W. E. Sanders under a bond for $80,000. Owing to inadvertence the defendants failed to enter appearance when the case was called last week but, by stipulation between the attorneys for both sides, Judge Aster granted application for cancellation of the judgment entered by default against the defendants. The case will now be tried upon its merits and will follow a similar case in which Dunham is defendant and MacKeigan and Kaine plaintiffs.

Chamber of Mines Moves.

The Los Angeles Chamber of Mines, which in fourteen months of existence has largely increased the scope of its operations, moved yesterday to more commodious quarters in the Germain building, on Spring street. A comprehensive exhibit of ores and oils from the surrounding districts will be displayed as soon as arrangements can be completed and the rooms will be provided with writing and reading-rooms for the benefit of visiting mining men. The first meeting of directors in the new quarters will be held this afternoon at 3:15 o'clock when some important matters relating to the future policy of the organization will be discussed and acted upon.

Fine Mill Run.

Eighteen and a half tons of Crown Point-Johnnie ore, recently put through the new mill of the Johnnie Consolidated Mining Company, realized a gold bar weighing 106 ounces, a total value of $1976, and an average of $110 a ton. The clean-up was made last Saturday after a three days' run with a few stamps not in use on Johnnie ore. The tailings during the run averaged $1.23 and seem to prove the efficiency of the new plant. Another batch of twenty-four tons is now being run through for the Crown Point-Johnnie and it is anticipated that the recovery will equal that of the first run.

Movements of Mining Men.

J. R. Hardy, who has spent the past few months with Manager Lane C. Gilliam at the Boca del Cobre mine, near Torreon, Mex., returned to the city a few days ago. He leaves for a trip to Yellowstone Park today.

Carl F. Schader and T. A. Johnson, heavy stockholders of the Johnnie Consolidated, who have spent the last three weeks in the southern part of Mexico in company with President Loak of the Pan-American Railroad, returned to the city yesterday.

L. C. Dillman, the Copper River operator, who has recently taken up his residence in this city, has just returned from a month's trip to his Seattle offices. In his opinion the movement to Alaska this spring will exceed anything in its history and the transportation companies are making extraordinary preparations to handle the business. A large portion of the influx will seek the Copper River and its tributaries, but there will also be large crowds for Dawson and Nome. Dillman expects to open offices in this city in the near future.

ARIZONA.

RECEIVER UNDER FEDERAL BAN.

SUSPENDED WHILE LAND OFFICE BOOKS ARE EXAMINED.

Main Charges Against Phoenix Official Appear Based on Carelessness. He Courts Investigation—Former Governor and Collector of Customs at Nogales Dies.

(SPECIAL CORRESPONDENCE OF THE TIMES.)

PHOENIX (Ariz.) April 29.—Receiver Fen S. Hildreth of the Arizona Land Office has been suspended, and his duties have been temporarily undertaken by Register Lyman W. Wakefield. Special Agent J. I. Macy of the Interior Department and Inspector W. B. Newman are working on the books of the office. The main charges against Hildreth appear to be based upon his failure to secure vouchers for cash returned to persons who had overpaid on filings. He was receiver of the Prescott Land Office before it was consolidated with the other Arizona land offices.

He has made this announcement: "I court full and complete investigation of my official conduct, and believe that as soon as this is completed, I shall be restored to my position."

FORMER GOVERNOR DEAD.

Yesterday afternoon Col. Myron H. McCord died here of Bright's disease, after an illness of a year. He had been in Phoenix, under medical treatment, since last January, coming from Nogales, where he held the post of Collector of Customs. He had been in the public service a large part of his life. He was a native of Pennsylvania, and 67 years old. For forty years he lived in Michigan, and was engaged in the lumber business. For five terms he served as a Republican member of the State Legislature, and in 1889 was elected a member of Congress from the Ninth Michigan District, serving for a term with William McKinley, with whom he formed an intimate acquaintance. In 1893 he moved to Arizona, and purchased a fruit ranch near Phoenix. In 1895 he became a member of the Territorial Board of Control, and in 1897, by appointment of President McKinley, he was made Governor. In 1898 he resigned, to take the command of the First Territorial Volunteer Infantry, an organization recruited exclusively in the Southwest. After the close of the war, he conducted the Phoenix Daily Gazette for a few months, till made United States Marshal of Arizona. Two years ago he was appointed to the post at Nogales. He was a Thirty-third degree Mason, and an active member of the Shrine. Burial is to be in Michigan, though public services will be held here Sunday afternoon, conducted by the local commandery of Knights Templar. Col. McCord leaves a wife and several grown sons and daughters.

PRAYING FOR PROHIBITION.

Sunday morning, in all save two of the churches of Phoenix, the subject of the sermons was the same—the liquor traffic—and the ministers were a unit in urging that their congregations become active in forwarding the cause of prohibition at the county local option election, which will be held next Saturday. In a number of the churches are being held daily prayer meetings, in which no subject is touched upon save the suppression of the saloons. About half the reading matter in the local daily papers is being furnished by the advocates, or adversaries of prohibition and interest in the contest is at fever heat. There is a general impression that the measure will receive a majority of the votes cast within the county, but that it will fail because of the two-thirds vote necessary for enactment. The saloonmen are very active in defense of their occupation, even importing P. L. Andrew from Los Angeles to speak in the Opera-house in their favor. The local-option question is overshadowing the city election, which is to be held next Tuesday.

In this city, tomorrow and Thursday, will be held the annual convocation of the Episcopal Church in Arizona, Bishop J. M. Kendrick presiding. A feature of the session will be inspection of St. Luke's Home, a tent sanatorium established at the edge of the city and under the charge of Rector Atwood of Trinity Church.

NURSERY IN CHURCH.

Under the direction of Miss Clifton, the church deaconess, the First Methodist Church, next Sunday, will have an innovation in connection with public worship. In the basement will be established a nursery for the care of infants whose parents desire to attend service. A room has been fitted up for the purpose and many are the young women who have volunteered to assist in the care of the little ones.

OSTRICH BREEDERS COMBINE.

It is a well-known fact that there are more ostriches in the Salt River Valley than in all the rest of the Western Hemisphere. The owners, like other raisers of live stock, have hesitancy in declaring the exact number of birds, but it is believed that there are very nearly, if not quite, 5000 of all ages. From the local farms ostriches are shipped to museums, circuses and ostrich farms all over the United States, the feathers going mainly to New York for finishing. Yesterday was organized in this city the Arizona Ostrich Breeders' Association, for greater unity of action among owners, who now are acting independently. H. J. McClung, manager of the Phoenix National Bank and of the Pan-American Ostrich Company, was elected chairman, and Vernon L. Clark, secretary.

When the famous Cliff House at San Francisco was destroyed by fire last September, a policy of $1500 on the structure was held with the Home Fire Insurance Company, a corporation with its home office in Phoenix. Demands for satisfaction of the terms of the policy having been ignored, suit against the company has just been filed here. Alexander Buck, a Phoenix attorney, is president of the company and Robert Wilson, secretary.

"LARK ELLEN" COMING.

Ellen Beach Yaw has been engaged for a concert at the Dorris Theater on May 12. Though the weather may not be of the best it is expected that the house will be crowded.

A symphony orchestra, with membership of twenty-five, has been organized here, under the leadership of Eugene R. Redewill. The pianist will be Prof. J. Homer Grunn of the Arizona School of Music.

City Engineer A. O. Turney has made public the results of the calculation that confirm the worst impressions ever held concerning the summer climate of Arizona. He has demonstrated that the buildings of a Phoenix city block are, in their aggregate, two inches longer in summer than in winter.

City Superintendent of Schools Stillwell today was reflected to the position.

The Southwestern Stockman has been sold by Frank Lovelit to Frank H. Owen, who will make the publication one peculiarly covering the stock and farming interests of Arizona. Till a week ago Mr. Owen was publisher of the Winters (Cal.) Express, at the same time filling the place of postmaster for his town.

NO CLEW TO SLAYER.

Deputy Sheriffs Get no Light on Murder of William Dunn at Brick Yard.

After an all-day search for clews that might lead to the capture of the slayer of William Dunn Tuesday night at the Simons brick yards, two miles south of Montebello, Under Sheriff Dishman and a number of detectives reported last night that they had been unsuccessful. The hunt will be kept up, however, though the murderer had abundant opportunity to escape and to cover his tracks.

That the murder was most brutal was indicated by the wounds in Dunn's body. He had been stabbed twice in the breast, and again in the back, just under the left shoulder blade. This is the wound that killed; evidently it was inflicted while Dunn was endeavoring to escape from his assailant.

Indications are that Dunn, who was 50 years old, and who lived alone in a shack at the brickyards, left his shack in response to a call at the door of his cabin, then stabbed. There were signs of a struggle at the door; then a trail of blood led to the spot where the body was found, about 150 yards from the shack, on the way to the company store, whither the wounded man evidently started in quest of help.

Dunn was known as "Prince Billy." He had worked at the Simons yards for ten years. He had received his week's wages on Saturday, and it is supposed an attempt at robbery led to the murder.

CUTTING DOWN EXPENSES.

Philippine Assembly Committee on Appropriations Plans Sweeping Reduction.

[BY THE ASSOCIATED PRESS—A.M.]

MANILA, April 29.—The Assembly Committee on Appropriations proposes a series of sweeping reductions in general expenses and salaries, reducing the budget roughly from 28,000,000 pesos to 20,000,000.

Plans have been made to cut the salaries of portfolios to 20,000 pesos a year and commissioners without portfolios to 10,000 pesos.

Reductions in the pay of Justices of the Supreme Court, members of the Assembly, the Speaker and other officials are also proposed.

It is planned to combine the Bureau of Audits and the Civil Service Commission, and reduce the constabulary force to 900. It is expected that the Philippine Commission will oppose these sweeping reductions, on the ground that they will impair the efficiency of the government.

It is anticipated that this will provoke the first serious difference between the appointive and elective branches of the government.

He Knows

Consult your doctor freely about medical matters. He knows. Trust him. Do as he says. Follow his advice.

Talk with your doctor about Ayer's non-alcoholic Sarsaparilla. Ask him if he prescribes it for pale, delicate children. Ask him if he recommends it when the blood is thin and impure, and when the nerves are weak and unsteady. Ask him if it aids nature in building up the general health. J. C. Ayer Co., Lowell, Mass.

"Walk-Over"
Shoes $3.50, $4, $5
J. F. HUGHES, Prop.
111 S. Spring and Cor. 4th & Spring

Your Kind of Suits
Higher Quality for Less Money

We have said so much about Alfred Benjamin quality that some men suppose the prices must necessarily be higher.

Truth is, an Alfred Benjamin suit is not only better, but quality for quality, it actually costs less.

We include in this generalization the notorious fake discount sales--which sales, as a matter of fact, offer the most wretched values in the whole town.

Don't pay Alfred Benjamin prices without getting Alfred Benjamin style, fit, quality.

Never before was the superiority of Alfred Benjamin suits so unmistakable.

Exceptionally splendid lines at $20 and $25.

JAMES SMITH & CO.
137-139 S. SPRING ST.

CANFIELD HARDWARE CO.
537-539 SOUTH BROADWAY

We advertise today three seasonable articles now being featured at our store. Always bear this in mind when you trade at Canfield's: Every article we sell is absolutely guaranteed—sold on the money-back basis.

High Pressure Garden Hose

GUARANTEED TWO YEARS.

Canfield's High Pressure Garden Hose is absolutely guaranteed for two years. When we stand back of an article in this way we do not need to tell you anything more about it. We merely quote prices: ½-inch size 17½c a foot; ¾-inch size 20c a foot. Sold only in 25 and 50-ft. lengths.

We sell garden hose, not guaranteed, in the usual sizes at 10c a foot.

Canfield's
537-539 SOUTH BROADWAY

GREEN MOUNTAIN
Cleanable
Refrigerators

This is the famous "Green Mountain" Cleanable Refrigerator with the Scientifically Constructed Air Flue, which ensures perfectly kept food all the time. All the vital parts of this refrigerator are removable—and can be cleaned without trouble. The only refrigerator you can afford to buy—for health's and economy's sake. Price $7.50 to $130.00.

Keen Kutter Lawn Mowers
Absolutely Guaranteed

Of all garden tools, the lawn mower gets the bigger share of the wear. Therefore, buy a good one—buy a Keen Kutter. The Keen Kutter Lawn Mower is fast cutting and easy running, because of the triple gear and fine ball bearings. We absolutely guarantee it. We will replace, without cost to you, any part becoming broken by reason of flaws in material or defects in manufacture. Price, $6.50 to $18.00.

Canfield's
537-539 SOUTH BROADWAY

Yesterday
Mrs. Brown winked at the Grocer.

This Morning
Mr. Brown winked at Mrs. Brown and said: "There's Much in a Wink."

K-T-C
Why? Wink at the Grocer and learn.
Read It Before You Eat It

History Of The White House
4 Volumes. AT WASHINGTON D. C. Illustrated.

PRESIDENT GEORGE WASHINGTON MRS. GEORGE WASHINGTON

Sample Volume Free
WITH EACH PAIR OF
White House Shoes
FOR MEN—FOR WOMEN.

These books are profusely illustrated with beautiful interior and exterior views of the White House, showing pictures of the presidents and ladies who have presided during the various presidential administrations—specially featuring the personal characteristics of the ladies, and containing many beautiful traditions of interest to the population of our whole country, which are not now generally known.

Ask Your Dealer For Them

Or send 25c in stamps to us and the four volumes will be sent you by mail. Mention this paper.

THE BROWN SHOE CO. St. Louis, Mo., U. S. A.

Ocean Steamships.

American Line
PLYMOUTH—CHERBOURG—SOUTHAMPTON
St. Paul.....May 9 | St. Louis.....May 23
New York.....May 16 | Philadelphia....May 30
NEW YORK—QUEENSTOWN—LIVERPOOL.
Merion.....May 16 | Haverford.....June 6
Friesland.....May 30 | Westernland....June 13

Atlantic Transport Line
NEW YORK—LONDON DIRECT.
Minneapolis.....May 9 | Mesaba.....May 23
Minnetonka.....May 16 | Minnehaha.....May 30

Holland-American Line
NEW YORK—ROTTERDAM, via BOULOGNE
Noordam.....May 26 | New Amsterdam June 3
Statendam.....May 27 | Ryndam.....June 10
New Twin screw Steamer ROTTERDAM
24,170 tons Register—37,190 tons Displacement. Maiden Voyage, July 1 from New York.
Send for Descriptive Booklet.

Red Star Line
NEW YORK—DOVER—ANTWERP.
Finland.....May 9 | Zeeland.....May 23
Vaderland.....May 16 | Kroonland.....May 30

White Star Line
NEW YORK—QUEENSTOWN—LIVERPOOL
Baltic.....May 14 | Arabic.....May 28
Celtic.....May 21 | Celtic.....June 4
PLYMOUTH—CHERBOURG—SOUTHAMPTON
Teutonic.....May 13 | Majestic.....May 27
Adriatic.....May 20 | Oceanic.....June 3
BOSTON—QUEENSTOWN—LIVERPOOL.
Cymric.....May 23 | Republic.....June 9
NEW YORK AND BOSTON TO ITALY
via AZORES and GIBRALTAR.
Cretic.....May 9, noon | Romanic May30 10:30am
Canopic May 16 10:30am | Cretic.....June 20, noon
G. N. KOEPPEL, P. A. P. C., 26 Kinney St.; San Francisco, Cal.; H. R. Rice Co., 609 South Spring St., Los Angeles, or any local agent.

Hamburg-American
REGULAR SAILINGS BY STEADY MODERN, LUXURIOUS LEVIATHANS.
London-Paris-Hamburg
Amerika (new)..May 7 | Bluecher.....May 16
Pennsylvania....May 9 | Patricia.....May 16
Gibraltar-Naples-Genoa
Hamburg.....May 14 | Hamburg.....June 25
Moltke.....June 2 | Hamburg.....Aug. 27
Summer Cruises
to Norway, North Cape, Spitzbergen, Iceland and Northern Capitals, by well known S. S. "Oceana," "Kronprinzessin Cecilie," "Meteor," etc.
Send for illustrated pamphlets.
Hamburg-American Line
908 MARKET ST., NEAR POWELL, S. F.
H. R. RICE CO., Agents, 609 S. Spring St., LOS ANGELES.

North-German Lloyd
Fast Express Service
PLYMOUTH—CHERBOURG—BREMEN—
10 A. M.
Cecilie.....May 12 | Kaiser Wm II...May 26
Kronprinz Wm...May 19 | Kaiser d. Gr.....June 2
Twin-Screw Passenger Service
PLYMOUTH—CHERBOURG—BREMEN—
10 A. M.
Kurfuerst.....May 7 | Derfflinger.....May 28
Barbarossa.....May 21 | Lutzow.....June 4
Mediterranean Service
GIBRALTAR—NAPLES—GENOA, at 11 A.M.
P. Irene.....May 9 | K. Luise.....May 30
Friedrich.....May 16 | K. Albert.....June 6
North German Lloyd Travellers' Checks
Oelrichs & Co., No. 5 B'dw'y, New York
NEW YORK: ROBERT CAPELLE, 330 POWELL ST., SAN FRANCISCO, CAL., OR HUGH B. RICE CO., 609 S. SPRING ST., AND LOCAL AGENTS.

The Oldest Steamship Office in Los Angeles
Established 1888
HUGH B. RICE CO.
609 South Spring Street
LOW RATES
Agents for All Lines

The Man of Fashion

Somehow we feel that we have a Special Claim on HIS patronage this season.

Not only do we feel justified in boasting of our very tempting array of seasonable fabrics, but we also pride ourselves in having a most complete organization of skilled cutters and competent tailors to look after your order.

There is not a man in our employ who is not an expert at some branch of the tailor craft.

Trousers $6 to $12. Suits $25 to $50
Nicoll THE TAILOR
WILLIAM JERREMS' SONS.
350 So. Spring St.

CLOSING OUT SHOE BUSINESS

Barden's Men's Shoe Store Will Quit. After Twenty Years in Business.

The entire stock of E. E. Barden's exclusive men's shoe store, located at the corner of Third and Springs Sts., under the Stimson Block, is now offered to the public at closing out prices. In order to close out this immense stock it is necessary to greatly reduce the prices. Mr. Barden carried only the highest grade of shoes and needs no introduction to the public of Los Angeles. His word is as good as his bond, so if you want to get the benefit of high grade footwear for the price you would have to pay for cheap shoes, you have now an opportunity.

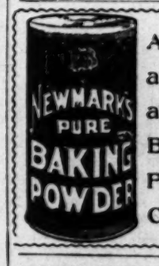

As Pure and Good as a Baking Powder Can Be.

We will make you a Suit to Order for..... $10
INVESTIGATE
UNITED TAILORS
349 South Main Street

The Times-Mirror Company.

H. G. OTIS....President and General Manager.
HARRY CHANDLER.....Vice-Pres., Assistant Gen. Manager.
MARIAN OTIS-CHANDLER.....Secretary.
ALBERT McFARLAND....Treasurer.
PUBLISHERS OF

Los Angeles Daily Times

Vol. 32, No. 149.
Daily, Weekly, Sunday, and Weekly Magazine. Founded Dec. 4, 1881. Twenty-seventh Year.
EVERY MORNING IN THE YEAR.

THE NEWS—Our Associated Press service covers the globe, transmitting over 35,000 words daily, not including specials.
TERMS:—Daily, Sunday, and Magazine, 75 cents a month, or $9.00 a year; Daily, without Sunday, $7.50 a year; Sunday, $2.50; Magazine, $2.50; Weekly, $1.50.
TELEPHONES:—Counting-room, Subscription Department, Editorial Rooms, City Editor and Local News Room: Sunset, Press 1; Home, ask for THE TIMES.
AGENTS:—Eastern Agents, Williams & Lawrence, Brunswick Building, 5th Ave. and 26th St., New York; 1324 Marquette Building, Chicago; Washington Bureau, 61 Post Building. (THE TIMES on file.) San Francisco office, Room 1206 Call Building, Arthur L. Fish, Representative.
SWORN CIRCULATION:—Daily, net average for 1894, 15,901; for 1897, 19,266; for 1901, 26,133; for 1903, 25,711; for 1904, 34,735; for 1905, 35,445; for 1906, 39,250; for 1907, 50,240; for 1904, 37,705; for 1905, 43,150; for 1906, 50,501 copies; for 1907, 53,211 copies; Sunday average for 1907, 69,157 copies; daily and Sunday average for first three months of 1908, 84,947 copies; Sunday only average, same period, 70,752 copies; daily only average, January 1 to April 1, 1908, 51,907.

Yesterday's Regular Edition..... 50,440

THE TIMES has a far larger bona-fide circulation than any local rival. The industrious, substantial, liberty-loving classes are its steady patrons. The greatest volume of business advertising, the finest display, the best classifications, the largest results to advertisers. Proofs undeniable.

Offices: Times Building, First and Broadway.

Entered at the City Postoffice as mail matter of the second class.

Part II: Editorial and Business—City and Country

Editorial Pen Points

Pennsylvania has instructed her delegates for Knox. But that will be about all.

"Mr. Taft is going to Panama," says a dispatch. He can go where he likes; the thing is cinched.

June is the month of roses in the desolate East, and this year it will also be the month of politics.

Now comes the torpedo flotilla—the little snapping turtles of the sea, hot on the trail of the bulldogs.

If Bryan were to become President it would at least result in several new subscribers to the Commoner.

Bryan says his income has not changed his views. But it has changed other people's views of Bryan.

The New York Tribune declares that John Sharp Williams is wrong. Why not merely say he is a Democrat?

Of course, Capt. Hobson should remember that a little of the money is needed for other things besides the navy.

Anyway, the President has made it certain that there will be four new battleships some day and a lot more besides.

"Oh, lead me to the little hills," sings an eastern poet. He was probably thinking of San Pedro that day the fleet came in.

The Standard Oil Company continues to furnish evidence that it could easily pay that $29,000,000 fine if it had a mind to do so.

The attorneys for Ruby Casselman assert that she is not responsible for her actions. We trust that the assertion is the truth.

We confess to a disappointment as far as Emma Goldman is concerned. She hasn't half the "go" to her that Carrie Nation has.

It must be discouraging to the followers of Emma Goldman when she turns around and presents them with a full view of her face.

"Los Angeles was fleet mad," said the New York Sun. No, we were not mad, neither were the sailormen. It was all joy on both sides.

The Goldman woman may be a drawing card in Chicago, but it has been shown that a dog fight draws a much bigger crowd in this town.

Lincoln Steffins announces that he will devote some years to study. Thus will at least one unnecessary noise be suppressed for awhile.

We are sorry for the man, woman or child who lives so close in the town these mornings of glory that he cannot hear the concert of the birds.

Women's clubs are said to have proved successful, but some women will continue to keep order with nothing weightier than the broomstick.

When this country was so puissant when it was merely "active, vigilant and brave," as Patrick Henry put it, what must it be now when it is also strong?

We believe that Fighting Bob will sail through the Golden Gate with the fleet even though it may send him back to the mud baths for the rest of the summer.

We take it, of course, that the two evening papers still remaining will continue to print the news after it has already been printed in the morning papers.

Harry Thaw has not been turned over to the Society for the Suppression of Unnecessary Noises, but in some way the same result seems to have been obtained.

Prince De Sagan has asked permission from Rome to marry Anna Gould, but it is not thought that his luck will be any better than it was when he asked her brother George.

Let us not too ardently wish that the big political conventions were over. Immediately afterward there will be in the neighborhood of 100,000 campaign orators turned loose.

The anarchists say that we should have no courts, police, constables or anything like that. They forget that it is not nearly so easy to get to the woods now as it used to be.

Mr. Bryan spent a day in New York to welcome Mrs. Bryan home from Europe. While waiting for the ship to come in he made five speeches. He is a perpetual motion talking machine.

An Indiana man has taught his dog to speak several words in the English language. We hope the dog's vocabulary may increase so that he will ultimately be able to give us his opinion of people.

It's all right to talk about art; but give us the woman who can take a peck of apples, some flour and a rolling pin and make a bunch of pies that puts a man in love with even his next door neighbor.

We have no doubt that Emma Goldman is also in favor of the recall, the initiative and the referendum and the other strange theories advocated by Haywood, "Doc" Haynes, E. Toopious Earl, Eugene Debs and all those other fellows.

REFORMERS' QUEER WAYS.

The poor world is actually pestered with humbug reformers and their schemes. The world is always in need of real reformers, and each generation has produced its crop of more or less value. Woe to the world when reforms become mere affectation and mountebanks are crowned as heroes and applauded by the multitude!

Reform has become a fad of the day—like the "Merry Widow" hat. The people are crying for "reform"—for anything labeled "reform"—and standing, garland in hand, to adorn the brows of any man boasting that he is indeed a reformer. All a prophet has to do in this day is to display a new kind of light and a crowd with alacrity goes after him. No one stops to ask, "What road do you lead in? Where does your journey end?" It is altogether sufficient to say, "We are moving on. We are determined to get somewhere, to change the aspect of things around us." In such a temperament of the people, Satan has the time of his life. He sends forth his emissaries, each with a torch; they proclaim themselves angels of light; and at once the procession is as long as a transcontinental railroad track and the crowd is numerous as an ant hill. On the mass marches, crying loud hosannas to the leader and will not stop until they sniff the fumes of the great prison-house where the first reformer of this type and all his associates are, or will be, lodged. The crowd will not know where the road leads until the sulphur gets into the nostrils. Then there will be backtracking at a great rate.

Here in our own lovely corner of creation the reform fad has multiplied like a noxious microbe in a culture tank; then the maggot has got abroad and bitten hosts. The cry is loud, right here, for "reform" and the garlands are ready for the reformers' brows. Never did such garlands go a-begging for wearers. There are ex-rebating editors with clubs to force reforms; there are cast-off cogs out of corrupt political machines; there are men with personal axes to grind, and has-beens who ate and were satisfied from the hands of corporations until their unfitness for service became so evident that the blind might feel the poor administration of affairs. Here is a great army ready to wear the garlands and receive in smug content the vivas of the waiting world. What a beautiful programme of reform!

Only last Saturday night, thinking they might work in secret, Boss Lissner and his lieutenants made bold to hobnob with the notorious leaders of labor union lawlessness in their so-called "temple;" made shameless agreements with them; tied themselves up with the worst elements of the community, the sworn enemies of good order and peaceful prosperity—the fellows who have incited every outbreak against industrial peace in this city for ten years. The plotters had previously gone so far as to induce some of these Labor Union party rascals to commit the fraud and perjury of registering as Republicans in order to try the trick of swamping the Republican primaries next Tuesday.

What do the rank and file of the Lincoln-Roosevelt League think of these performances? Are they going to stand for it all? Are such men as Stoddard Jess, vice-president of the First National Bank, W. J. Hunsaker, Lee C. Gates (attorneys for great business interests,) whose names have been placed on the Lissner convention slate, going to stand for it all? Do they propose to encourage or even wink at this alliance with Lem Biddle, Tom Fennessy and the law-defying leaders of the gang of strikers and boycotters who are even now plotting a general campaign of strikes in Los Angeles, a saturnalia of boycotts and violence, vowing they will fasten labor union rule on this city, with Sam Gompers's funds behind them?

"Reform?" Here we have a pet of the ex-rebating editor getting the schools of the city in a beautiful "reform" mess. This reform educator tried a few months ago to reform Christmas out of America. Now he wishes to have the City Council declare him a hero because of the effective way into which he has reformed economy and good administration out of the management of schools and reformed the teachers out of their pay. This New Light (who would place the extinguisher of his agnosticism over the Light of the World in the schools) draws around his school of "reform" the whole cohorts of the reformers of his brand with an appeal to the City Auditor to perjure himself, to the Council to stand for his "foolish finance" and to business men to come with a barrel of thick whitewash to spread over his bungling administration.

Sulphur? Well, is it not a stench in every schoolroom in the city? Was it not stifling when the great boss and the small bosses and the schoolmaster who cannot do "substraction" on a slate, in detail, but can do it by wholesale in cutting teachers' salaries, cry in frantic terror, "This will hurt the Non-Partisan party cause?"

Now the people have had more than enough of this "reform" and its alliance with the forces of lawlessness and with its appeal for whitewash to cover up extravagance, inefficiency and blundering, and the end is that they are in a fine humor to send this brand of reform and of reformers where they both belong.

WU AND THE WATER WAGON.

The strange case of a diplomat who has become a total abstainer from all intoxicating liquors is perhaps the stranger because the diplomat in question is a Chinaman. From this statement, however, it should not be presumed that the Chinese are addicted to the use of "hard drink;" quite to the contrary, they are among the most temperate of people. But neither are they prohibitionists. The Chinese are never radical on any subject. If it is on the programme to take a drink the Chinaman will join the company, to be sure; and if it is a cold-water banquet given by the W.C.T.U., our Celestial friends are just as well pleased to let it go at that. It makes no difference to them, one way or another. They submit this philosophy as a result of 6000 years of experiment with ethics and codes of morals.

But Chinese, or Britisher, Turk, Fiji Islander, or whatever else, the question arises whether a diplomat of any known nationality can successfully pursue his occupation and properly represent his government at a foreign capital from a seat on the water wagon. If so, then all the traditions of diplomacy must be considered overturned and upset. The time-honored understanding of the first qualification and the first duty of a diplomat, which is, namely, to take a drink with another diplomat for the purpose of toasting some august ruler's health, must be thrown under the table—a place where no qualified Ambassador or plenipotentiary has ever been known to go.

But if any diplomat can make this cold-water proposition stick we think Mr. Wu is the man to do it. He can plead excuses that an occidental could not fall back upon. He has the special privilege of asking questions of everybody and he can interrogate the waiter about the wine in a manner to consume the entire evening and until it is too late to join in the rounds. He can slip the goblet up his sleeves, he has a dozen other tricks that are vain, not to speak of ways that are peculiar. And at the same time he can keep Mrs. Henderson satisfied that he is a total abstainer of the first water.

A MAY BASKET.

NO CHANCE FOR SUCCESS, EH?

The reiterated cry of Incompetency or Greed that there is no chance for an honest man to succeed in the modern world is as silly as it is false. Is it success for Judge Gray to be offered $200,000 a year to take charge of a great insurance company? Why was this offer made to the distinguished jurist? Because he has ability. It is a measure of the man's competency as viewed by those looking for men who can do things. How did this man acquire such a reputation among other men? By doing his duty honestly and without fear; by cultivating just, kindly views of things and men; by having a conscience and following its guidance; by being wise, discreet, industrious. The directors of this company want a man who enjoys the confidence of other men, who can weigh things impartially and will do what he thinks right always, under all circumstances, who cannot be coaxed, misled or forced to do wrong. In Judge Gray they think they have a man of this high character and they are willing to buy the use of his character at the price—$200,000 a year.

Characters are built. They are the work of time. Every element must be carefully chosen, well tempered, laid in place properly and all bound indissolubly together. Judge Gray has been building up his character for many years and like a skyscraper it looms up so that all the country sees it.

Any young man can go to work and build up a character for himself. As it grows the world will take note and the man will gain a reputation. As he progresses his character will be worth more and more and will command a higher price in the market where characters are in demand.

But this price, large as it is, seems too small to the judge. He prefers to go on selling his talents to his country for a smaller yearly stipend but for a much greater reward than can be expressed in dollars and cents. Some millions of his countrymen are ready to give Judge Gray the Presidency. He already occupies a place of trust next to the Presidency. His talents will earn for him always the grateful esteem of all true Americans and a large place in an important chapter in the history of the country.

While there is a Presidential term to win in exchange for character and ability, or a salary of $200,000 a year in private life, it cannot be truthfully said that there are no opportunities in life to achieve success. The cry of "no opportunity" comes from the people who have little talent or ability. These feel aggrieved because the people do not want them in office, and corporations will not hire them. They are like bankrupts decrying the bank which refuses to honor their checks.

THE HEART OF LOS ANGELES TOUCHED.

Imposing words by men of international importance have often been written in praise of this city; but they are nothing compared with the letters that have come by the score from the fleet to The Times, as trustee for the citizens of Los Angeles.

It would be easy to be generous if all our efforts were received as the sailor boys accepted the hospitality we gave them for the few days they were here.

These letters have been penned on the tops of ditty-boxes aboard ship; some of them are scrawled in rude, unpracticed letters; some of the spelling is fierce. But of all the letters perhaps the worst written are the most touching and appealing. They are so unstudied and genuine.

If the sailors give of their slender pay to purchase a loving cup and a fountain for this city, as is the rumor of their intention, such will be among the proudest gifts a community ever received. As the frank, loving impulse of the enlisted men in the fleet, such offerings would be the finest and most genuine of appreciations. But everybody hopes the lads will keep their money—their pay is so shamefully small.

We notice that there is to be an Indian conference out near San Bernardino somewhere, over which David Starr Jordan will preside and in which Charles F. Lummis will make the principal address. Well, the Indians are certainly getting along when they can boast of college professors and city librarians.

It is still too early to know whether the trouble in India is small enough for England to handle herself, or it will become so large that she will have to turn it over to the colonies.

There are lots of towns in this country that now make a boast of the fact that they did not accept a library building from Andrew Carnegie.

WHAT KIND OF PRESIDENT WILL SECRETARY TAFT MAKE?

[William Allen White in American Magazine.]

Taft came back from the Philippines to serve in the Cabinet of the young man who had walked and talked and worked with him a dozen years before. They had never let their friendship grow stale. And twice while Taft was in the Philippines did he refuse the offer of a place in the Supreme Court which Roosevelt tendered, because Taft believed that the Filipinos needed him as Governor worse than the Supreme Court needed him as judge. And when he got home after his four years' work, all that he had to show in material goods for nearly fifty years of life was $1500 in money and a good name. Yet he went whistling to his work, happy in the belief that he had done something in the world that money could not do, and that he was worth more to his country and to his family than if he had set himself to make money and do good with it.

He set to work digging the Isthmian Canal as cheerfully as a boy builds a dam across a brook. It was not judicial work. His ambition still lay in another direction, but again, the third time when he could have satisfied that ambition to go on the Supreme bench, he squinted up his eyes, took the case under advisement and handed down an opinion against himself and for the work in hand. Trouble in Cuba came, and he humped himself under it, and carried it, feeling its thanklessness, its hopelessness and its galling burden the while, but laughing through it all, and working overtime at the miserable business. As for politics—he forgot it. Once he considered it seriously enough to go out to his home State and advise the people to vote against the Republican party and rebuke the Republican bosses, thus putting trouble in his own cup when he needed it to sustain him in his fight for the Presidency. But the ambition in his face was guided by the faith that some way in the trend of events his case would be cared for if he kept following his conscience and let the larger good go hang.

* * *

And now we have a rounded, full-grown man of fifty, more or less, with a streak of gray in his blond mustache, with a thin patch in his brown hair, with a firm, manly stride, with rather a husky, soft-spoken drawl, with blue eyes sometimes just vaguely dimmed by moisture; he is a man with a large face from which the cherubs have been driven by care, though they peak out occasionally through the cracks of his smiles. It is not the benign face of meditative inaction, but the kind, charitable face of the man who has worked with men, and found them for the most part good. The body of this man is six feet high and more, still unbent.

* * *

And it is a fair question to ask, What kind of a President, all things considered, will he make? That, after all, is the reason why this article was written. If its facts are passably correct, one may deduce certain things from them. Assuming that the facts hereinbefore set down are correct, it is obvious that first of all we may expect a President who will work hard—for he has but two meals a day and toils without resting from 10 until 6 every day; then we may expect that he will work hard with a kind, self-effacing spirit; then that he will work hard unselfishly and without much initiative. For he has rarely gone from beaten paths, though he has shown that he can go alone. The great things he has done in this world have been done at the desk. He is "no orator as Brutus is." He will say little and do much.

But what is there to do? That is important in considering his relation to the Presidency. In the first place, in the executive department of this government there is much unfinished business—begun with entire propriety and in the fire of the heart, but still only begun. There are a dozen and more great epoch-making lawsuits pending—mostly in Federal courts of the first instance—which must be pushed through by the executive department to a successful adjudication by the Supreme Court before certain laws may be enforced. We have statutes but little law upon the great vital questions now before the American people for first settlement. The railroad law is an undigested statute, new and raw and not entirely understood, certainly not entirely adjusted to our commercial life. The Sherman law, which Judge Taft's opinion revived and reinforced, still lacks much of being a perfect statute. Many of its provisions literally and maliciously enforced would work more harm than good. The pure food law is still in the making before the courts. The Panama Canal is only well begun. Our relations with Cuba loom big on the horizon, unsettled and portentous, and even with our insular possessions relations have assumed no time-worn security. There is enough unfinished business in the executive branch of this government to keep an active man in the Presidential office busy night and day for half a dozen years, if he does nothing else.

* * *

The times demand not a man bearing promises of new things, but a man who can finish the things begun. Such a man is Taft, a hewer of wood, who has no ambition to link his name with new measures, but who, with a steady hand, and a heart always kind and a mind always generously just, can clean off the desk. Counsel for this or that plaintiff suing for popular favor may object that Taft is the choice of the President, and that it is not proper that a President should name his successor. To which affiant replies, that if President Roosevelt had not pushed Taft into this Presidential race, had not made it plain to the people that a man of his heart was before them seeking their preferment, any casual student of political conditions in America knows that President Roosevelt would have been his own successor for the next four years. Moreover, if he had remained supine and silent while those who have fought against progress in this country set up their plans to destroy all that Roosevelt has fought for, he would have made his election-night declaration to keep out of this race the mere spectacular debonair of a dreamer of dreams. If Roosevelt believed in the forward movement of his country, he had no choice but to work for it, with all his might, and in all sincerity and honesty.

He knows the desk is cluttered up. He knows that it may take six or eight years merely to get down to the mahogany under things now pending. But the American people know that some way this must be done before this nation can go further. And hence, in the Mississippi Valley at least, there is a belief that the man who can make the Hepburn railroad law as much a part of our common life as the postal regulations, who can grind the rough edges off the Sherman law through the courts, who can finish the canal, and deal with Cuba kindly, honestly and firmly, who can lead the brown men of the islands further into the light, is this big, hard-working, soft-hearted, fair-minded, unselfish man, Taft. He can clean off the desk.

HEALTHY TREND OF A HEALTHY PUBLIC SENTIMENT.

[Copy of a private letter from a veteran journalist.]

Gen. H. G. Otis, Editor-in-Chief of the Los Angeles Times—Dear Sir: The people of this country—yes, of the entire world—may thank God that they have a newspaper that advocates the doctrine of responsible freedom so admirably enunciated in your editorial of the 23d inst., entitled "Wanted—A Statesman."

Such a statesman as you depict is undoubtedly wanted; equally true is it that we want and require such editorials, telling us what we want.

Yours very truly,
[Signed]
Ocean Park, April 27.

HOROSCOPE.

Thursday, April 30, 1908.

Be thou of little fear; but hold thy hand
Ere it touch what thou dost not understand.

A new moon, the second of this calendar month, rises on this 121st day.

Care is needed this day, for there will be a tendency that will lead men to enter into affairs of which they know but little. There will be glittering offers to tempt them to let judgment go by and court chance.

There is more surety in all the ordinary daily concerns of life in this period than there is in untried and novel ventures. "He who goes by homely roads" need fear nothing this day; but he who ventures in the dark must beware lest there be a great and sad stumble.

Many little accidents threaten this day as results of carelessness. They will come from edged tools, broken glass, careless shaving and other ways of coming in contact heedlessly with keen edges or sharp points.

The woman whose birthdate is today will benefit from friends during the twelvemonth. A great pleasure will also come to her through the medium of flowers, probably jonquils. The unmarried will meet more than one new and fascinating acquaintance and will find it hard to choose between several offers.

The man with this birthdate will derive profit from friends that he will make if he chooses the right course in a coming complication. His business will need much application.

The girl born this day will have money bequeathed to her from an unexpected source. She will marry well.

The boy born today will be quick and clever and will succeed in a profession.

In asserting that there is no art in this country Prof. Zueblin slights the spring hat.—[Philadelphia Ledger.

For June Weddings

Wedding Stationery bearing our Imprint carries with it the assurance of absolute correctness in phraseology, quality of paper, and character of workmanship.

Montgomery Bros
Department of Stationery,
Spring Street at Third

Specimens upon Request.

WETHERBY KAYSER Shoe Co
215-217 So. Broadway

The New Street Colonial $8.00

Golden French Bronze, Also Patent Calf--hand stitched. An exclusive Wetherby-Kayser model

Business Property As An Investment

Is absolutely safe.
Pays a generous rental earning.
Pays an increasing rental earning.
Grows constantly in value.

Buy Units of Business Property

THE TRUSTEE COMPANY
Cor. 4th and Spring

Phones—Main 6233; A

ambition to link his name with new measut who, with a steady hand, and a heart alnd and a mind always generously just, can ff the desk. Counsel for this or that plainng for popular favor may object that Taft choice of the President, and that it is not hat a President should name his successor. a affiant replies, that if President Roosed not pushed Taft into this Presidential d not made it plain to the people that a his heart was before them seeking their ent, any casual student of political condi- America knows that President Roosevelt ave been his own successor for the next ars. Moreover, if he had remained supine nt while those who have fought against in this country set up their plans to deI that Roosevelt has fought for, he would ade his election-night declaration to keep his race the mere spectacular theatric of a of dreams. If Roosevelt believed in the movement of his country, he had no et to work for it, with all his might, and it rity and honesty.

ks the desk is cluttered up. He knows ay take six or eight years merely to get the mahogany under things now pending. American people know that some way be done before this nation can go further. ce, in the Mississippi Valley at least, there f that the man who can make the Hepburn aw as much a part of our common life as al regulations, who can grind the rough the Sherman law through the courts, who the canal, and deal with Cuba kindly, and firmly, who can lead the brown men lands further into the light, is this big, king, soft-hearted, fair-minded, unselfish t. He can clean off the desk.

THY TREND OF A HEALTHY PUBLIC SENTIMENT.

of a private letter from a veteran journalist.)
G. Otis, Editor-in-Chief of the Los As-
es—Dear Sir: The people of this country the entire world—may thank God that a newspaper that advocates the doctrines sible freedom so admirably enunciated in rial of the 23d inst., entitled "Wanted—an."

statesman as you depict is undoubtedly qually true is it that we want and re- editorials, telling us what we want.

ery truly,

Park, April 27.

HOROSCOPE.

Thursday, April 30, 1908.

thou of little fear; but hold thy hand
it touch what thou dost not understand.

noon, the second of this calendar month is 121st day.'

needed this day, for there will be that will lead men to enter into affairs hey know but little. There will be glitrs to tempt them to let judgment go by chance.

more surety in all the ordinary daily f life in this period than there is in un- novel ventures. "He who goes by ads" need fear nothing this day; but he res in the dark must beware lest there and sad stumble.

tle accidents threaten this day as re- relessness. They will come from edge- en glass, careless shaving and othe- oming in contact heedlessly with kee- harp points.

an whose birthdate is today will bene- ends during the twelvemonth. A great ll also come to her through the mediu probably jonquils. The unmarried w than one new and fascinating acquai ill find it hard to choose between s

with this birthdate will derive g friends that he will make if he choo- ourse in a coming complication. H need much application.

born this day will have money be- her from an unexpected source. She well.

born today will be quick and clever ceed in a profession.

ng that there is no art in this country in slights the spring hat.—[Philadel

June Weddings

Stationery bearing our Imprint th it the assurance of absolute s in phraseology, quality of paper, ter of workmanship.

tgomery Bros.
rtment of Stationery,
g Street at Third

ERBY Shoe ER Co.
O. BROADWAY
New
reet
onial
.00
den French Bronze,
o Patent Calf--hand
ched. An exclusive
etherby-Kayser model

s Property
nvestment
olutely safe.
a generous rental earning.
an increasing rental earning
constantly in value.
ts of Business Property
STEE COMPANY
th and Spring
Phones—Main 6233; A

POLITICAL CHTOWER

There are going to be lively caucuses tonight when the Republicans of Los Angeles and Pasadena meet to select caucus tickets for delegates to the State convention. The registration this year is the heaviest ever, and in every Assembly district there is a sharp competition among the old-line Republicans for the representing that district in convention.

ncoln-Roosevelt party organs given up the fight at the hour, and will not take part caucuses. They have held star-chamber sessions, and pared slates for all the Asdistricts. They tell the voters Lissner and a few of his more about whom the people send to the State convention people themselves know.

last rule of the kind that passed strongly to amateurs sters. The winning side never way from the caucuses; it is bosses who seek to gain a from the ones disappointed places on the caucus ticket, to win through keeping away caucuses and coming in as ters.

always tell how a ball game by observing which side is the umpire; just in the same generally place the winner ionaries by observing which fraud and keeps away from

re that the Republican leadsticking up their ears at the ment of the heavy registra- means that an unusually ber of people are interested ional event, and present inare that a great many of going to take part in the At these there will be a of strength. I have heard laid today to the effect that at the Republican caucuses arlier than that at the Demoonaries.

the air indicate that a paign is on the way for the of a United States Senator, ere disappointment in the a number of candidates for ssy and for the State Senate, ey have been unable to get placed before the United terial campaign opens. from the sentiment afloat in there is going to be an atwin a Southern California for State Senator Charles ew. He has a great many this section, and they are g in unison their belief that kind of timber of which ate Senators are made.

ublicans of precincts north reet in the Ninth Ward are to meet tonight at the rooms ooklyn Heights Improvement Brooklyn avenue and street, at 8 o'clock, where will be held for the purpose delegates to the Sixty-ninth District convention, which d at A. O. U. W. Hall, Chi- East First streets, at 1 urday afternoon. These pre- Numbers 177, 178, 179, 180, d 183. Each is entitled to ates in the district conven- the exception of Precinct will have three delegates.

enga Precinct No. 2, the ce for the Republican cau- en changed from Ramona to Lincoln schoolhouse, nction. For the Republican ection, the voting place will corner of Santa Monica and venues in this precinct.

THE WATCHMAN.

USIC AND THE STAGE.

Chapman Neill and James appear here professionally, ability, before their return

an actorial rumor, pretty ded, that they are to take in two important produce Burbank Theater; in Mr. Neill is to be featured of "Pudd'nhead Wilson." Neill is to take the big role production here of "The with Blanche Hall in the part, which may be called ne-lead.

ms said last night that he otiating with the Neills days, but that he did not efinite answer on any propn this afternoon.

ast cast for "The Hypo- ed in this manner, would y effective. The powerful should suit Mrs. Neill ded, and Miss Hall in the which is of scarcely less should lend ideal support.

ell seems in a fair way to, to a certain degree, ting of material storms. Opera Company," of just signed a contract as a backer in one Eben The new opera has a direcsed of well-known musiof whom is George W. nd financial men. Mr. Russ- in the highest appeal in matters. He will leave fo- a few days, and will mber of months organizing Some Wagnerian perprobably be introduced econd season of the new

night the choir of the Episcopal Church will 's "Prodigal Son." Solo- Miss Clara Henley Buss- Miss Fannie Marple, cer Robinson, tenor, and e, bass. Dr. Eugene E. rect.

gardt will give his lec- next Sunday evening in hall.

Pearson Hobson is soon Los Angeles, appearing May 11.

MARK TO GO,

unds at St. Louis Soon ivided Into Building Lots.

SSOCIATED—PRESS—A.M.] April 29.—The old St. ounds at Grand avenue Bridge road, which have ly abandoned since the race track gambling in ll be divided into building sult of a real estate deal

unds, comprising seven- were traded by a syndi- Louis A. Cella, the others, as part pay- fifteen-story Missouri-

HF THE MARK OF GOOD CLOTHES KNOW US FOR BEST VALUES SINCE 1858

¶ Our Straw Hats are light as airships. They are sailing on the wind of success.

¶ You'll feel your head in the clouds when you exchange your old heavy hat for one of these top pieces.

¶ All styles, shapes and bands.

¶ For Boys, 50c up. For Men, $2.00 to $6. Panamas $5 to $7.50.

We Fill Mail Orders

Harris & Frank
Leading Clothiers (INC.)
437-439-441-443 South Spring
Between Fourth and Fifth Streets.

NETTLETON'S NEWEST
The Signet Last..... $8

If you want to wear a pair of the smartest, highest class shoes ever made, you'll not wait long before buying Nettleton's latest model—pictured above. Made of tan Russian calf, with hand welt sole and Cuban heel. Will keep good shape as long as worn—and will wear like iron.

Staub's
Broadway, Cor. Third

OFF & VAUGHN DRUG CO
PRESCRIPTIONS
352 S. SPRING COR FOURTH

FINEST TOILET PARLORS IN LOS ANGELES
Weaver-Jackson Co.
443 South Broadway

FINE DINNERWARE
Decorations of gold edges and handles. Set complete for 12 people, $57. Complete for 6 people $33.
Vollmer-Jantzen Co.
Seventh and Hill Sts.

Lincoln Trust building at Seventh and Olive streets.

The price of the building was $1,650,000, and the fair grounds represented $1,000,000 in the deal.

MARCH CIRCULATION OF THE TIMES.

The following are the sworn statements of the circulation of The Times for March, 1908:

STATE OF CALIFORNIA, COUNTY OF LOS ANGELES, ss.:

Harry Chandler, Assistant General Manager of the Los Angeles Times, being duly sworn, declares upon his oath that the following is a true and correct office record of the circulation of said newspaper for the month of March, 1908:

MARCH, 1908.

1	50,000	17	52,030
2	50,000	18	51,000
3	51,150	19	50,990
4	51,100	20	51,950
5	51,000	21	52,000
6	51,200	22	79,000
7	51,100	23	50,400
8	50,000	24	50,500
9	50,810	25	50,350
10	51,970	26	50,400
11	51,070	27	50,410
12	51,700	28	50,700
13	51,700	29	50,000
14	51,800	30	50,000
15	79,000	31	50,500
16	50,480		

Total 1,726,170

The average circulation for every day of March, 1908, was..... 55,683

The average circulation for every day of March, 1907, was..... 53,637

Showing an average daily gain over the corresponding month of 1907 of 2,046

HARRY CHANDLER,
Assistant General Manager, The Times.

Subscribed and sworn to before me this 4th day of April, 1908.
[Seal] T. L. CHAPIN,
Notary Public in and for the County of Los Angeles, State of California.

A. L. Dennis, being duly sworn, declares that he is and has been for ten years Superintendent of Circulation of the Los Angeles Times; that the above detailed statement of circulation for the month of March, 1908, is correct, and shows the actual number of papers printed for each day of the month named.

A. L. DENNIS,
Superintendent of Circulation, The Times.

Subscribed and sworn to before me this 4th day of April, 1908.
[Seal] T. L. CHAPIN,
Notary Public in and for the County of Los Angeles, State of California.

J. W. Robinson Company
Boston Dry Goods Store
SO. BROADWAY 235-237-239 SO. HILL ST. 234-244

Call at our pattern department and we will tell you how you can get four Butterick Patterns free.

$3.75 and $4 Trefousse Gloves..$2.75
[On Sale Friday]

Fifteen hundred pairs of sixteen-button Trefousse gloves—the very finest of French kid—in white, black, browns, champagne and all shades of tan, in pique as well as overseam.

To be Fitted When Sold.

No Telephone Orders.

Men's $2.50 to $4.50 Vests
On Sale Friday Not Today, at $1.75

Probably two hundred in the lot—just about every sort of washable vest a good dresser would care to see. Included are:

Mercerized vestings, white and colored linens and oxfords; elegant imported vestings in white and a few full dress vests.

Sizes 34 to 44.

Heretofore $2.50 to $4.50. Choice of the lot on Friday at $1.75.

(Just Inside Main Entrance.)

Wash Goods Radically Reduced for Friday and Saturday

Real reductions, these---no fictitious valuations quoted---

36-inch medium sheer dress linen of the $1.75 grade on Friday and Saturday at $1.25.

32-inch India linen of the 20c at 12 1-2c a yard.

40-inch India lawn of the 30c quality at 20c a yard.

32-inch English nainsook of the 12 1-2c value at 10c a yard.

28-inch mercerized ginghams in plaids, stripes and checks—all colors, regular 35c goods—at 25c.

Above prices hold good for tomorrow and Saturday only.

H. JEVNE CO.

Red Lion!
Ever try one?
Does not bite.

Light one today.
It will do you good.
Offer one to your friend.
Never refuse one yourself.

Each 5c
6 for 25c
25 for.... $1.00
50 for.... $2.00
100 for.... $4.00
At All First-Class Cigar Stands.

H. JEVNE & CO., Distributors

CREAM PUFF
SELF-RAISING BISCUIT FLOUR

Anderson and Chanslor Company
GROCERS 428-430 South Spring Street, Phones—Exchange 38

APOLLO PLAYER PIANO J. B. Brown Music Co
648 South Broadway

219-229 So. Broadway — Coulter Dry Goods Co. — 224-228 South Hill St.

Fourth Floor Cafe a la Carte Service

McCall's Patterns for May—all sizes, styles and the largest assortment we've ever had, now ready at the Pattern Section.

60c for 85c Taffetas

If you've a silk petticoat, a foundation for some light material, or a charming waist to make, by all means select the taffeta here today, when you may save twenty-five cents on every yard you purchase.

Splendid quality 19-inch taffetas, in black, white and colors, dark, medium and light, on special sale at 60c

Outing Flannel Gowns Less

Many people prefer, the year 'round, the slight additional warmth of outing flannel for night garments, rather than muslin. They will be most keenly interested in today's sale of colored or white outing flannel gowns—and for children's skirts as well—at less than our usual fair prices.

Women's colored outing flannel gowns—$1.25 and $1.50 values for $1 each; $1.75 values for $1.25; and $2 values for $1.50.

White outing flannel gowns—$1.50 values for $1; $1.75 values for $1.25, and $2 values for $1.50.

Children's outing flannel gowns and skirts likewise reduced; proportionately according to size.

Clever Ribbon Novelties

An entrance window convincingly shows what may be done with a bit of ribbon and a pair of clever hands.

Bows galore are shown—for millinery, hair, neckwear, girdles, and dozens of other purposes; flower bows, feather bows and like styles which adapt themselves to nearly any purpose where ribbons may be used.

And we'll gladly teach you to make these same fluffy, graceful bows, if you like; or we'll fashion bows to your individual taste; or sell you the ribbon to make the styles your own fancy dictates.

At all events, you'll be interested in the varied display.

$22.50 to $35.00 Stylish Wool Suits $15

And don't jump to the conclusion that, because the prices are lowered, there must be something "wrong" with the suits. There isn't; lowered price never means lowered quality at Coulter's. These sales are simply our legitimate clearance of seasonable garments, to make room for spring and summer stocks, and they are just as well worth their original prices as they were the day they entered the store.

At the fifteen-dollar price are included a diversity of handsome styles, scarcely any two alike, in shadow invisible stripe Panamas—blue, golden brown and black; novelty checks and stripes in light, summery colors; Panajah cloths and novelty suitings; garments in light, medium and dark shades, suitable for all purposes where you will use a tailored suit. Prince Chap, half-fitting and like style coats; full pleated skirts, with and without folds about the hems. Actual values $22.50 up to $35; on special sale for $15.00.

Coulter Dry Goods Co.

Berths Should be Secured Now FOR EASTERN Excursions In May and June

SALT LAKE ROUTE

Present indications are that Sleeping Car space will be at a premium for these and later excursions.

May dates are 4, 5, 6, 7, 13, 14, 15, 28, 29, 30.

June dates are 3, 9, 10, 11, 15, 16, 22, 28.

Better see the agents at 601 So. Spring St. or First St. Station, Los Angeles, or any Station outside the city about the

Excellent Service Via Salt Lake Route

Newberry's

RIPE OLIVES at 85c Gal. can, 30c Qt.

Should adorn the table at every meal. They are large in size, rich in oil and of a delicious nutty flavor.

Stop at Our Spring Street Store and Sample Them.

Phone Ex. 26. 216-218 S. SPRING ST. and Branches Phone Ex. 26.

THE NEW FASHION SHOP For Women.
The Knickerbocker
649 So. Broadway.

Interstate Land Co.
Colorado River bottom lands. Agents for Blythe Rancho and Palo Verde Valley lands.
622 S. Broadway, Los Angeles.

OFFICE FURNITURE
Desks, Tables, Chairs, Filing Cabinets, Book Cases, Opera and Church Furniture.
R. D. Bronson Desk Co.
542 So. Spring.

MULLEN & BLUETT CLOTHING CO.
CORNER SPRING AND FIRST STREETS
The Quality Store
Established over a quarter of a century

Los Angeles Office of
The San Francisco Chronicle
Ramona Book Store
516 South Broadway—Telephone, Home 1975
Advertisements and Subscriptions Received
F. A. TAYLOR, - - - Dealer

Knabe Pianos
The Wiley B. Allen Co.
418-418 So. Broadway.

Alveolar Dentistry

We have a book on our new method of Dentistry which you should read.

It's free for the asking. Consultation and examination absolutely free. Call or address, REX DENTAL CO.,
Room 26 Severance Building,
Cor. 6th and Main, Los Angeles.

Shoes at Half and Less

The big bargain tables of the Mammoth Shoe House in many instances contain shoes at half price and less. There is big doings now on. The Mammoth Shoe House, 519 South Broadway.

Bankrupt Sale

of stock formerly owned by
BOOTH NEIGHBOUR CLOTHING CO.
Now going on.
306 S. Spring St.

Bishop's Tomato Catsup

LET US SEND YOU PARTICULARS

about the club through which you can get the New Standard Encyclopedia at half price, payable a little at a time. A postal addressed to The Times will bring you full information and a free book.

EVENTS IN LOCAL SOCIETY.

At Miss Marion Churchill's wedding to David McCartney, which will be one of the most elaborate functions of the season, Miss Gertrude Workman will assist as maid of honor and the maids will be Miss Barnetta Norton, Miss Fannie Rowan, Miss Lily Olshausen and Miss Elsie Knecht. Fred McCartney will support his brother as best man, and the ushers will include Fred Rowan, Owen Pickrell, Pierpont Davis and Robert Fulton. Mrs. Nora McCartney of No. 802

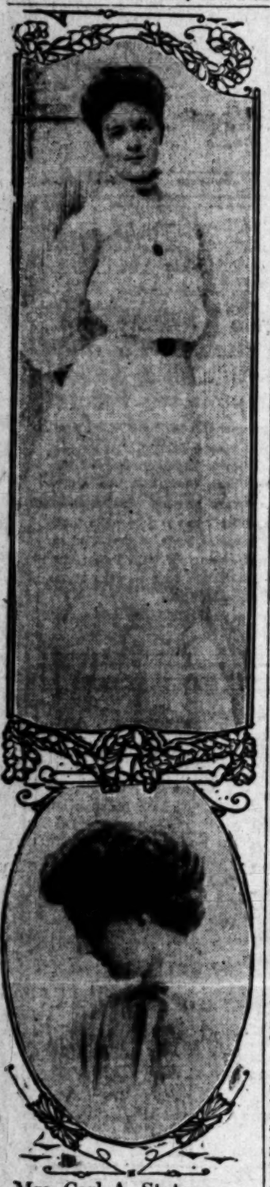

Mrs. Carl A. Stutsman,
a bride of yesterday, and her maid of honor, Miss Carrie Stutsman, below.

Beacon street will entertain next week with a tallyho ride, followed by a dinner party at Hotel Hollywood. The guests will include the members of the bridal party and others.

—o—

Mrs. Leach Hostess.

Mrs. Charles Leach of No. 2432 Cincinnati street entertained informally Tuesday evening for Miss Alberta Edna Curry of West Virginia, who is enjoying an extended tour of the West. Pretty decorations of sweet peas adorned the dining-room, while in the music room and reception hall quantities of full blown roses were used. Guests present were: Miss Ethel Fellows, Miss Carrie Pfeffenberger, Miss Dee Fellows, Mrs. Madge Walker, Leonard Brown, I. M. Dean, Alfred Walker, Harry Dean and Edward J. Leach.

—o—

Quiet Wedding.

Miss Marion Neumann and Henry W. Wallman were quietly married yesterday morning at the home of Mr. and Mrs. William D. Stephens of No. 2108 West Twenty-seventh street. Rev. Hugh K. Walker, pastor of the Immanuel Presbyterian Church, performed the ceremony. The young people left immediately for Coronado, where they will spend their honeymoon. Later they will make their home in this city.

—o—

Robinson-Mather Nuptials.

The Trinity M. E. Church, South, presented a pretty scene last evening when Miss Martha Robinson and Warren Mather were married amid a profusion of choice flowers. Miss Robinson, a popular and attractive young woman, was becomingly attired in a princesse lace robe over chiffon and silk. She carried a big bouquet of Easter lilies. Her sister, Miss Jane Robinson, wore an elaborate gown of embroidered net over blue silk, and carried a shower of sweet peas. She assisted as maid of honor, while the Misses Flora Harker and Katherine Potter, dressed alike in hand-embroidered gowns of light blue, were the maids. They also carried showers of peas. Little Athalie Richardson, in a Frenchy frock of white material, scattered rose petals along the path of the bridal party. Dr. Evan Jenkins was best man. Rev. J. J. Pritchett read the service. The ushers were Dr. Leo Burdette, Wheaton Dexter, Albert Connor and Lucius Green. The bride, who was entertained at many prenuptial functions, is a niece of the late Hon. Will A. Harris. Afterward the bridal party was entertained at the home of the bride's parents, Mr. and Mrs. E. G. Robinson of Union avenue. Mr. and Mrs. Mather will enjoy a trip to Honolulu, at the conclusion of which they will return to this city, where they will reside.

—o—

Afternoon Affair.

Among prominent society women who will assist at the flower festival to be given Saturday afternoon by the Misses Foy at their beautiful home at San Raphael Heights are Mrs. Charles Dewight Willard, Mrs. Tullock, Mrs. C. Campbell Johnston, Mrs. Harlow Bailey, Mrs. E. P. Strafford, Mrs. F. P. O'Connor, Mrs. Edward Adkinson, Mrs. A. L. Gammon, Mrs. Willoughby Rodman, Mrs. Thomas Lee Woolwine, Miss Zara Dewey, Miss F. M. Wills, Mrs. W. D. Babcock, Mrs. James Calvert Foy, Mrs. Harry Holabird, Mrs. Sumner P. Hunt, Mrs. Myron Hunt, Miss Grace Burke, Miss Marie Gavagan, Miss Cynthia Fay, Miss Gertrude Workman, Miss Bonnye Anderson, Miss Leola Allen, Miss Anita Abascal, Miss Muriel Stewart, Miss Grace Rowley, Miss Winifred Llewellyn of Los Angeles and Miss Edith Rowland, Miss Irene Grosse, Miss Louise Austin, Miss Cordelia Stimson and Miss Gladys Gardner of Pasadena.

—o—

Farewell Reception.

Miss Vera Nimmier of No. 2918 West Eighth street was hostess recently at a farewell reception given by members of the J. O. C. Class of the first English Lutheran Church for Miss Olga Zimmerman, Miss Marian Hairce and Miss Hazel Hairce.

—o—

Angeleno Gets Chicago Bride.

Miss Adele Nichols Willetts, daughter of Joseph Hewlett Willetts, No. 2804 Indiana avenue, Chicago, was married to John Wilson Phelps of Los Angeles last night at 8 o'clock in Trinity Church, Chicago, Rev. Phillips officiating. Mrs. Alfred N. Burnham, sister of the bride, was matron of honor, and the bridesmaids were Miss Elizabeth Knapp and Miss Laura Mathews. Arthur M. Crane of New York was best man. The ushers were Ray D. Willets, Ryder Dyer, Alfred N. Burnham and Harry Barber. Mr. and Mrs. Phelps will be at home in this city after June 1. He is assistant cashier of the American National Bank.

For Mrs. Chaffee.

Mrs. Henry Clay Gooding of No. 1926 South Grand avenue entertained with a luncheon of twelve covers yesterday for Mrs. Adna R. Chaffee. The guests were seated at a large round table, in the center of which was a fern-fordered mirror on which rested a fancy basket of pink sweet peas and ferns. Places were marked with plain white cards with the family coat of arms in gold and corsage bouquets of pink sweet peas. Pink candles in silver sticks and lace doilies added to the artistic appointments. Among the guests were Mrs. Rufus H. Herron, Mrs. Henry Albers, Mrs. John H. Norton, Mrs. Cameron Erskine Thom, Mrs. Spencer H. Smith, Mrs. Erasmus Wilson and Mrs. C. C. Parker.

—o—

Fashionable Musicale.

Among yesterday's fashionable events was the delightful musicale with which Mrs. W. H. Ferry and Mrs. Charles Modini Wood of No. 29 St. James Park entertained as a farewell compliment to Dean and Mrs. J. J. Wilkins, who will leave day after tomorrow for St. Louis, where they will make their future home. The hostesses were assisted in receiving by Mrs. I. N. Van Nuys, Mrs. John H. F. Peck, Mrs. E. P. Clark, Mrs. Stephen C. Hubbell, Mrs. Cameron Erskine Thom, Mrs. George King, O. H. Churchill, Mrs. J. S. Chapman and Mrs. Genevra Johnstone Bishop.

—o—

At Church of Angels.

An interesting wedding was solemnized at twilight yesterday when Miss Helen Buchanan, daughter of Mr. and Mrs. C. P. Buchanan of Pittsburgh, Pa., became the bride of Carl Allen Stutsman, a prominent young attorney of this city. The young people were attended by Miss Carrie Stutsman, a sister of the groom. The church was enlivened with great masses of different colored flowers which were gracefully banked about the altar. Mr. and Mrs. Stutsman will make their home in this city.

Ink from Typewriter Ribbons.

Old and worn typewriter ribbons can be used to good advantage by making writing ink from them. Remove the ribbon from the spool and place it in a tumbler three-quarters full of water, and let it soak for twenty-four hours. Remove the ribbon and pour the fluid into a bottle. This ink will be as good as any indelible ink that may be bought.

ABOUT COLDS

In all countries and among all nations of the globe, cough medicines are used and used probably more extensively than any other one class of medicine. The simple reason is, they are required to save human life. Every human being is subject to throat and lung troubles, which may terminate his existence. The people of all nations know the dangerous consequences of a neglected cold, for the majority of fatalities have their origin in and are characterized first by a simple cold. It is true, also, that many take slight colds, and are soon rid of them without noticing any serious results at the time—and this fact alone leads many others to careless habits. Every cold weakens the system and makes the next one the harder to cure. The more careful and prudent persons everywhere do not permit a cold to run its course, but treat it promptly. For many years Chamberlain's Cough Remedy has been in use throughout the United States and many other countries and time has proved it to be the best adapted of any remedy yet made for all throat and lung diseases, and especially coughs, colds, croup and whooping cough.

A Skin of Beauty is a Joy Forever

DR. T. FELIX GOURAUD'S ORIENTAL CREAM OR MAGICAL BEAUTIFIER

Removes Tan, Pimples, Freckles, Moth Patches, Rash, and Skin Diseases, and every blemish on beauty, and defies detection. It has stood the test of 44 years, and is so harmless we taste it to be sure it is properly made. Accept no counterfeit of similar name. Dr. L. A. Sayre said to a lady of the haut-ton (a patient): "As you ladies will use them, I recommend Gouraud's Cream' as the least harmful of all the skin preparations." For sale by all druggists and Fancy Goods Dealers in the United States, Canada and Europe.

FERD. T. HOPKINS, Prop., 37 Great Jones Street, New York.

TEA

When tea is good, do you know why it is good; and, when is bad, do you know why it is bad?

Your grocer returns your money if you don't like Schilling's Best: we pay him.

JELL-O
The Dainty Dessert

PREPARED INSTANTLY. Simply add boiling water, cool and serve. 10c. per package at all grocers. 7 flavors. Refuse all substitutes.

Show Cases, Counters and Fixtures FOR SALE CHEAP

THE GREAT

We Will Positively Undersell the WORLD

$75,000 Combinatio

Bankrupt Sale

$50,000 Booth-Neighbours Co. Bankrupt Stock

$10,000 Worth of New Stock From Eastern Creditors

$15,000 H. L. Blackman Bankrupt Stock

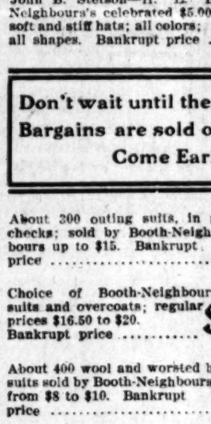

The Booth-Neighbours stock and the H. L. Blackman stock were both secured from the *referee in bankruptcy* of the United States Court, and in order to save expense the *trustee* has ordered both stocks to be sold under one roof—at 306 South Spring street. In addition to these two stocks the *trustee* effected a settlement with Eastern creditors for $10,000 worh of goods that were in transit. All three stocks go at

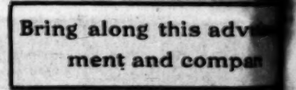

40c On the Dolla

Sale Begins at 8:30 A. M. TODAY

Choice of Blackman's and Booth-Neighbours's hats; values from $2 to $2.50. Bankrupt price $1.35

Big lot of stiff and soft hats—the season's latest—from both stocks; values to $4.00. Bankrupt price $1.95

John B. Stetson—H. L. Blackman, Booth-Neighbours's celebrated $5.00 soft and stiff hats; all colors; all shapes. Bankrupt price .. $2.65

Don't wait until the advertised Bargains are sold out and kick Come Early

About 300 outing suits, in grays and neat checks; sold by Booth-Neighbours up to $15. Bankrupt price $6.95

Choice of Booth-Neighbours's hand-tailored suits and overcoats; regular prices $16.50 to $20. Bankrupt price $10.45

About 400 wool and worsted business and dress suits sold by Booth-Neighbours from $8 to $10. Bankrupt price $5.95

Booth-Neighbours's finest imported fabric suits and overcoats; value from $22.50 to $27.50. Bankrupt price $14.45

All New, Up-to-Date Goods

Great Combination Bankrupt Sale Begins at 8:30 a.m.
Old Room of Booth-Neighbours Co.
306 South Spring Street

This sale will be the greatest money-saving opportunity in the annals of Los Angeles trade history. Just think, $50,000 worth of strictly high-grade, seasonable CLOTHING, HATS AND MEN'S FURNISHINGS from America's leading makers—made especially for BOOTH-NEIGHBOURS CLOTHING CO., in conjunction with the celebrated line of Men's Hats and Furnishings from the stock of H. L. BLACKMAN ESTATE, BANKRUPTS. A line that was manufactured expressly for the most exclusive trade of Southern California, and

$10,000

Worth of New Seasonable Goods--the Season's Latest Novelties

and the entire 3 stocks must be closed out at once—at less than ½—at

40c on the Dollar

SPECIAL NOTICE—This gigantic sale will differ from any other sale ever conducted on the Pacific Coast in this particular—in every other sale the buyers find a few advertised misleaders—sold with a limit, but as this is a bona-fide closing out sale, each and every article in these three stocks positively at a reduced price—and positively no limited quantities—dealers and jobbers can make money by taking advantage of the great slaughter. *It's simply a case of closing out three stocks, of getting out of business.*

Be Early Get First Pi

Arrow Collars; all sizes, unlimited qualities; bankrupt price ..... 4 for 2

65c per Dozen.

E. & W. and Cluett Collars; sold over at 25c; bankrupt price... 3 for 2

95c per dozen.

Bring along this advertisement and compar

Choice of Blackman's shirts, Silver and Monarch; regular $1 to $1.50; bankrupt price.....

Dent's English gloves; Fowne's gloves; sold by Booth-Neighbours, H. L. Blackman from $2.00 to $2.50; bankrupt price... $1

All Blackman's and Booth-Neighbours's underwear.....

Men's dress pants; value up to $7.50; bankrupt price... $4

Only a Few of the Thousands of Wonderful Snaps

If we used every page of each paper published in this city it would be impossible to enumerate all the wonderful bargains. Suffice to say everything at 40c on the dollar. Three stocks now on sale.

Booth-Neighbours Clothing Co.

Old Stand - 306 SOUTH SPRING ST.

LAKE TAHOE

Do you want to own this frontage on Lake Tahoe?
IT'S FOR SALE
425 feet, fronting on the Lake, by 525 feet deep. One-half mile south of Tahoe Tavern.
See Heron and De La Vergne 301-303 Grant Building

Rush Orders

Ever Been in a Hurry For Printing

and wished that you knew some printer who could be trusted to produce your order without waiting for specifications or bothering with proofs?

This suggests one of the advantages in dealing with the Times-Mirror Printing and Binding House.

Every price on every job under every circumstance for every patron figured the same way—lowest cost plus a small legitimate profit.

Times-Mirror Printing and Binding House
110-112-114 North Broadway

Since 18

"L. A. GA

Labor Sav
Office Appli
GRIMES-STASS
STATIONERY
232-234 S. Spring, L

GREAT HALF PRI
Cravenettes and Auto
Men, Women and Ch
GOODYEAR RAIN
210 South Br

We Will Positively Undersell the WORLD

nation

le

$15,000 H. L. Blackman Bankrupt Stock

Dollar

Be Early Get First Pick

Arrow Collars; all sizes, unlimited quantities; bankrupt price ..... 4 for 25

65c per Dozen.

E. & W. and Cluett Collars; sold over at 25c; bankrupt price... 3 for 25

95c per dozen.

Bring along this advertisement and compare

Choice of Blackman's shirts, including Silver and Monarch; regular $1 to $1.50; bankrupt price..... 80

Dent's English gloves; Fowne's French gloves; sold by Booth-Neighbours & H. L. Blackman from $2.00 to $2.50; bankrupt price... $1.3

All Blackman's and Booth-Neighbours's underwear..... 1-

Men's dress pants; value up to $7.50; bankrupt price... $4.1

Only a Few of the Many Thousands of Wonderful Snaps

ll the wonderful bar-

g Co.

NG ST.

Since 1867 "L. A. GAS

The Mrs. S. Remedy is of calomel more. It plaster. Fr perience. at the office to 4. 40 corner Pos

Labor Savi Office Appliar GRIMES-STASSFO STATIONERY CO 232-234 S. Spring, Los A

GREAT HALF PRICE Cravenettes and Auto Men, Women and Children GOODYEAR RAIN CO 210 South Broadway

WOMEN'S CLUBS.

Ruskin Art.

Much to the regret of the members of the Ruskin Art Club, as well as to the friends of this representative organization, Mrs. I. L. Hibbard, who has been president for the past year, feels that she cannot accept the responsibilities of the office for another season. Mrs. Hibbard has been so wise and popular a leader that it will be difficult to fill her place, and the club will have to select a new president from the members of the new directorate elected yesterday. These include: Miss Frances Clarke, Mrs. J. W. Hendricks, Mrs. I. L. Hibbard, Miss Viola Witmer, Miss Wadleigh, Mrs. W. S. Taylor, Mrs. J. W. Saunders, Mrs. Frank Long, Mrs. C. E. Day, Mrs. Robert Chambers and Mrs. G. L. Hutchinson.

Cosmos Club.

The Cosmos Club is to have a beach home in the near future through the initiative of Abbot Kinney of Venice, who has offered the club members the use for two years of a beautiful little clubhouse on one of the main canals in Venice, if they would furnish it and make use of it. The offer was accepted by the club some time ago and yesterday the plans were shown by Mrs. J. G. McLean, and explained to the members.

There was a large attendance at yesterday's meeting, as it was Mrs. Jordan's last day as president of the organization. Mrs. R. H. Howell, president-elect, gave a report of vital interest to the Cosmos Club, as it showed in figures what this club has done in helping to lift the burden of child labor in Los Angeles. Mrs. Howell showed that the club has contributed $419.30 in the past two years to the child-labor scholarship fund. This money has maintained two children at school during that time, who otherwise would have been obliged to lose all chance of an education to continue as bread-winners. The Cosmos has done more than any other single club in this district for this worthy cause.

Mrs. Emma M. Greenleaf gave a fine lecture to the members yesterday on "Brave Little Holland," after which tea was served in the patio. A reception in honor of Mrs. Jordan will be given next Thursday, May 7, at the residence of Mrs. J. B. Solomon, No. 616 Coronado street, from 3 to 5 o'clock p.m. The last meeting of the year will be held May 22, when a club luncheon will be the final function.

Entertains for Brides.

The Wednesday Morning Club entertained yesterday afternoon in compliment to four young women of the club who have lately become brides—Mmes. Walter Krug, T. J. Saunders, J. A. Lyall and L. R. Raymond.

The rooms were decked with a profusion of roses and other flowers, and the four girlish brides in the receiving line with the president, Mrs. F. E. Prior, and the other officers, were arrayed in their wedding gowns, presenting a charming picture.

The amusing feature of the afternoon was a mock marriage carried out by members of the club, and complete in all appointments. It was a clever presentation. The dramatis personae included: Rt. Rev. N. O. Rector, the officiating clergyman; Count von Castlion, the groom; the bride, of name unpronouncable; the flower girl, Miss Daisy Sweet William Poppy, and the matron of honor, Countess von Castlion. The promises made by the contracting parties were unique, indeed.

Delightful musical features of the afternoon included: Piano duet, by Mrs. Frank B. Sturge and Mrs. Ella Park; vocal solos, by Miss Olivia Esterbrook and Mrs. Scott, and other musical numbers given by Mrs. I. O. Batcheider and Mrs. Conklin.

LETTERS TO THE TIMES

The Times freely publishes the views of correspondents without holding itself responsible for writers' opinions. Be brief, write plainly, state clearly. The space of 250 words, on the average, is sufficient for the point. Well-written letters are liable to be declined merely on account of their length.

"Dreams and Waking Hours."

LOS ANGELES, April 28.—[To the Editor of The Times:] Your editorial with the above title states a good many facts—such as that 80 per cent. of the voters had favored the new Oregon constitution, that a fellow named O'Fen did the job in Oregon, that the Henry Georgism weed is multiplying and growing—but you did not, it seems to me, draw your usual clear-cut conclusion after stating the facts. Would it not be much better to encourage Oregon to continue in this "revolutionary, un-American and un-Republican" way than to discourage her? If the United States could possess one large State wherein could be dumped all the dissatisfied 80 per cent. of the voters, what a relief it would be. How it would benefit Southern California to get rid of these undesirable citizens, no pen could depict. Instead of Los Angeles having to increase her police force and build a new jail, she could get along almost without anything of the kind. Our taxes would be reduced, our women safe from insult, our parks freed from loiterers and windbags, and our native sons and daughters have an opportunity to grow in wealth and refinement.

Oregon is a large State and rich in natural resources. It is larger than all of New England and Old England combined. It could support in comfort as large a population. It would, therefore, be no hardship to send those dissatisfied ones to Oregon, where they would be at liberty to pass any kind of an old law, without any brakes in the shape of legislatures, Supreme Court decisions, injunctions, etc. The present-day cry of "get off the earth, if you don't like it," we could change to "go to Oregon." Instead of deporting Emma Goldman to Canada, we could send her to Oregon, where she could speak without any restriction other than criminal responsibility for speeches which advise the commission of crime.

I cannot imagine a more satisfactory arrangement than this, if Oregon is willing, and she seems to be. So, I hope to see another editorial on this same subject, but with a different conclusion—one along the lines of the last (for it is merely a hint) here given.

No. 625 West First street. E. F.

GREAT "WAR" NEARS END.

A sensational jump was made yesterday by the "Whites" in the Y.W.C.A. "War of the Roses," which will close today, and the score now stands: Whites, 1071; Reds, 344. A life membership presented by Mrs. Joseph H. Clark gave the "White Roses" a fine boost, but there is no telling what great help may come to the "Red Roses" before the end of the contest. Tomorrow evening the grand jubilee and celebration, with the crowning of the successful captain, will take place at the Ebell Club house. A procession entering the Ebell auditorium will herald the opening of the programme at 8 o'clock. First will march the presidents of the Boneka and Victoria clubs, bearing the huge association banner; twelve flower girls, ten Victoria lieutenants, crown bearers, maid of honor to the May Queen, the defeated captain; the queen, ten defeated lieutenants, the president of the Y.W.C.A., Mrs. Frank A. Dewey; Secretary of War, Miss Tatham; commander-in-chief, Mrs. W. J. Chichester, and her staff; executive and board members, association secretaries, and regulars.

CALIFORNIA'S FINEST STORE.

Educator Shoes Let the Feet Grow Right

Bullock's Broadway at Seventh

EITHER PHONE—EXCHANGE 1500.

Ladies' Home Journal Patterns at Bullock's

Big Basement Sales Towels and Laces Today

A great last-day-of-April union of values. A demonstration of how this Bullock buying organization is straining every nerve and muscle to provide you with always greater saving opportunities. Watch other basement tables for other remarkable low price offerings today.

Big Lace Values For Big Basement Lace Day, Yd., 3 1/3c

First price for Point de Paris lace—2 to 4-inch widths—a fine variety, very specially priced—3 1-3c yard, Thursday, in the basement.

VAL. LACE SPECIAL, 12 YARDS..... 35c
French and German Vals. ½ to 2-in. widths, 12 yards, 35c.

COTTON TORCHON 2 TO 4 INCHES WIDE..... 5c
A fine lot for underwear trimming—very extra, 5c yard.

POINT DE PARIS LACES; SALE PRICE 6⅔c Yd.
New designs—extra quality.

COTTON CLUNY LACES—SPECIAL..... 10c Yd.
Worth 15c and 35c—and some 3 to 7-inch Cluny, 15c yard—basement.

Basement Sale Towels 5c First Price . .

For 17x32 face towels of good huck—all white—while they last—5c each. We reserve the right to limit quantities on all basement items.

25c Linen Towels, 17c.
Size 20x40—very large. No phone orders. Special, 17c.

35c to 50c Towels, 25c.
Hemstitched and hemmed ends—a great lot of values. Extra, 25c.

12½c Turkish Towels, 9c.
Unbleached—heavy quality—fringed ends. No phone orders.

Turkish Towels, 15c.
Specially priced—large size. No phone orders—15c each.

Bath Towels, 98c Dozen.
Regularly $1.25. Size 18x38. Special for hotels and apartment houses.

7c Turkish Wash Cloth, 5c.
50 doz. Wash Cloths, 2½c Each.

GIGANTIC CAN, THIS.

Large Exhibit in Which Ten Men Could Hide Interests Women at Pure Food Show.

A gigantic can, with a no less Gargantuan label in blue, gold and white, interests women visitors to the Pure Food Show. Ten men could hide within the huge affair. It is the striking feature of the booth of Newmark Bros., and is a reproduction on a large scale of the firm's regular baking-powder can, thousands of smaller editions of which find a place in the pantries of all up-to-date city housewives. Naturally enough, the color which shows up the most on the label is blue, which immediately brings to mind the famous "blue line" of this firm, which comprises not only baking powder but coffee, tea, spices and other products. The blue line in the kitchen corresponds with the hall mark in the plate closet.

That visitors may find out for themselves the excellencies of the exhibits pretty demonstrators are at the booth and are kept busy giving the public samples of the high-class wares.

There are no fewer than 200 demonstrators at the show, and they add greatly to its effectiveness. While one hands you a cup of hot coffee, sweetened and creamed to taste, another will deftly toss a light brown pancake and hand it out on a dainty piece of chinaware. Tonight the general public will have an opportunity to say who is the most popular demonstrator. The voting competition is sure to attract much interest.

IN REAL WONDERLAND.

Alice and the Other Creations of Lewis Carroll's Brain Will Appear at Flower Festival.

"Alice in Wonderland" will rub her blue eyes and gaze about with surprise Saturday afternoon when she finds herself in that very paradise of a garden to enter which she passed through so many experiences in the book by Lewis Carroll.

The outdoor scenes of this favorite child's classic will be presented as a feature of the flower festival to be given by the Misses Foy of San Rafael Ranch for the benefit of the Nithsdale school. The "creatures," with their amusing antics, including the lobster quadrille, the caterpillar scene and the "Mad Hatter's Tea Party," will appear in a theater in the green woods, with vine-covered arbors starred over with blossoms, with lacy foliage and shrubbery as settings.

Several members of the Woman's Orchestra will be stationed behind a leafy curtain and will supply the incidental music, even accompanying the Mock Turtle, otherwise J. T. Fitzgerald, in the famous solo, "Beautiful Soup." Ten girls from the Pasadena High School will give the May Pole dance, and fetching solo toe dancers will enter into little Alice's dream. Miss Louise Hill will sing old English ballads in costume and a number of prominent women will assist in entertaining the visitors.

The leading characters will be: Alice, Dorothy Barrett; double role Caterpillar and Dormouse, Mary Harvey; White Rabbit, Diantha Harvey; Gryphon and Mad Hatter, Harry Johnson of the United States Geological Survey; March Hare, Florence Willard.

LUBIN IS REINSTATED.

Is Again American Representative on Permanent International Commission of Agriculture.

[BY THE ASSOCIATED PRESS—A.M.]

WASHINGTON, April 29.—An order for the reinstatement of David Lubin of California as the American representative of the permanent committee of the International Commission of Agriculture, was cabled to Ambassador Griscom at Rome yesterday by Secretary Root.

Mr. Lubin was removed from his position several weeks ago for reasons not made public, but it was reported that friction had developed between him and the Department of Agriculture.

He is entirely acceptable to the Italian government and the efforts of the California delegation to Congress brought about Mr. Lubin's reinstatement.

The institute is permanently seated in Rome, in a building erected for it by the King of Italy.

SHINY, oily, muddy skin made fair by Satin skin cream and Satin skin powder. 25c.

Today Ends This Sale of Bargain PIANOS

New

A fine Piano with ivory keys, 7 1-3 octaves, solid quartered oak cases, or mahogany finish, three pedals, and a sweet lasting, singing tone, for

A Few Days Only $197

We have too large a stock of this one make and take this means of reducing same. YOU WILL KNOW THE PIANO when you COME AND SEE IT.

Second Hand

WESLEY & CO. CLARENDON KNABE FISCHER PACKARD CONOVER KAYTON LUDWIG MATHUSHEK

AND SEVERAL OTHERS FROM

$167 Up

EASY PAYMENTS

It Pays to Trade With the BIG HOUSE

ENOUGH SAID

The Wiley B. Allen Co. KNABE PIANOS

416-418 SOUTH BROADWAY

OTHER STORES San Francisco, Oakland, San Diego, San Jose, Sacramento, Eureka, El Paso, Texas.

Visit our SHEET MUSIC and SMALL GOODS DEPARTMENT. Bargains this week in Banjos and Guitars.

"Porosknit" Summer Underwear

No man has ever known the full measure of hot weather comfort and health until he's worn the genuine "Porosknit" underwear. A peculiar open knit, throughout the garment that makes the garment stronger—more elastic and so thoroughly comfortable to the wearer—that once you know "Porosknit," you're content to know no other. Insist upon the "Porosknit" label. If you can't find it—write us.

50¢ The Garment

CHALMERS KNITTING CO., Amsterdam, N. Y.

723-725 SO. HILL ST., BELOW SEVENTH.

Mackie-Foley Co. Los Angeles, Cal.

Great Sacrifice SALE $60,000 STOCK

Iron Beds—Full size; all colors; were $5.00. Now..... $3.75

Iron Beds—Vernis Martin finish. Upward from..... $5.75

Brass Beds—Full size; 1⅛-in. posts; were $27. Now..... $18.50

Brass Beds—Full size; 2-in. posts; were $35. Now..... $23.50

Brass Beds—Full size; 2-in. posts; were $50. Now..... $35.00

Bureaus and Chiffoniers—Mahogany, bird's-eye maple, golden oak, curly birch, etc.; all finishes..... 1-3 Off

Dining Room Box Seat Chairs—Golden oak, weathered oak in early English, in leather; were $6.00. Now..... $4.50

Extension Tables—Good range of styles; were $25.00. Now..... $18.50

Extension Tables—Handsome finishes and styles; were $75.00. Now..... $50.00

Library Tables—In golden oak, weathered oak and mahogany. They were $25.00. Now..... $17.50

Bed Room Tables—Golden oak, bird's-eye maple and mahogany; were $9.50. Now..... $5.00

Book Cases—In weathered oak and mahogany. Cut to..... Half

Bed Room Chairs—Splendid variety. Upward in price from..... $1.00

Mission Chairs and Rockers—In Spanish leather; large room. Prices up from..... $10.00

Mission Davenports—Weathered oak; leather covered; with two pillows; were $90.00. Now..... $45.00

Parlor Rockers—Immense line in mahogany, golden oak and other finishes. Up from..... $3.50

Any old piece of parlor furniture in the store at..... Just Half Price

THIS Great Sale is exactly what it is represented to be. The reductions named herewith are genuine. There should always be a good and sufficient reason for a sale of this sweeping nature, else there can be no confidence shown by the public. We consider our reason one of the very best. We purchased this stock from Rice-Nimock-LeSage Co. at a sacrifice and found that in many directions they were carrying far more stock than their business warranted. A profitable business cannot be done where a stock is twice as much as it ought to be. That is exactly the condition of our stock today. It must be reduced to proper proportions and until this is accomplished you will see such reductions in furniture prices as you never saw or heard of in Southern California.

Just a Short Block from Broadway--But it Means a Big Saving to You.

Below 7th Street on Hill

You can smoke Imperiales Cigarettes all day long if you want to—there will be no after effects. That's because Imperiales Cigarettes are made of the cleanest, purest tobacco obtainable—conscientiously selected and judiciously blended. You can get Imperiales everywhere—their distribution is perfect.

IMPERIALES CIGARETTES

are rolled in thin mais paper—*crimped*, not pasted. This insures cleanliness and *tobacco* taste only—you don't taste the paper.

The *mouth piece* Imperiales afford the ideally cool smoke.

The men of the West smoked over 125,000,000 Imperiales Cigarettes in 1907.—And the fame of Imperiales is steadily spreading throughout America—the sales prove it.

10 for 10 cents

Sold Everywhere

THE JOHN BOLLMAN COMPANY, Manufacturer San Francisco

Burlington Special Rates East

To Important Eastern Cities

Dates of Sale—April 29th and 30th; May 4th, 5th, 6th, 7th, 13th, 14th and 15th, 28th, 29th, 30th; June 3rd, 9th, 10th, 11th, 15th and 16th; June 22nd to 28th inc.; July 2nd, 3rd, 6th, 7th, 8th, 28th and 29th; August 17th, 18th, 24th and 25th. Plan now.

Through Tourist Sleepers

To Boston, Chicago, Omaha
Personally Conducted
Every Wednesday afternoon, Coast Line, Rio Grande through scenic Colorado and Denver.

To Chicago, Omaha
Personally Conducted
Tuesdays, Wednesdays and Saturdays, via Coast Line, Rio Grande, scenic Colorado and Denver.

To Chicago, Omaha
Through tourist sleepers every day via Salt Lake Route, Rio Grande, scenic Colorado and Denver; personally conducted Monday and Thursday evenings.

To St. Louis, St. Joseph, Kansas City
Personally Conducted
Every Monday evening via Coast Line, Rio Grande, scenic Colorado and Denver.

To St. Louis, St. Joseph, Kansas City
Personally Conducted from Salt Lake
Every Tuesday evening via Salt Lake Route, Rio Grande, scenic Colorado, Denver.

Rates—General basis for these excursions is $60.00 to the Missouri River, $67.50 to St. Louis, and $72.50 to Chicago and return. Let me help you plan your trip in connection with the Burlington's excellent through train service.

Burlington Route

W. W. ELLIOTT, 526 South Spring St., Los Angeles, Cal.

UNIQUE Cloak and Suit House 245 South Broadway

14 and 18K WEDDING RINGS HJ-WHITLEY CO

The Mutual Benefit Life Ins. Co., of New Jersey. Assets $112,594,493.55. Surplus $7,835,279.85. The leading annual dividend company. New policy, cash and loan values end of first year.

WALTER H. FISHER, General Agent. 412-13 Bradbury Bldg. Telephone Main 4615; A9156.

Los Angeles County—Its Cities and Towns.

NEWS REPORTS FROM CORRESPONDENTS OF THE TIMES.

MADE EXAMPLES.

AUTO BORROWERS IN LAW'S GRIP.

MANY CARS SAID TO BE USED WITHOUT PERMISSION.

Pasadena Owners Seek Punishment of Garage Employees Who Take Liberties—Elks' Vaudeville Great Success, and Considerable Sum Is Realized for Charity.

Office of The Times, No. 26 S. Raymond Ave.

PASADENA, April 30.—As an example to chauffeurs who "borrow" automobiles from city garages at night to take their friends about town, Percy Schoonmaker and Earl Mossholder were arrested last night. They will be arraigned this morning on misdemeanor charges preferred by Arthur Hodge, of the Alliance Garage on West Union street.

It is claimed that the boys, on the evening of April 18, took from the garage a Buick touring car, and used it until early in the morning and that on April 26 they took an electric runabout from the garage and after one of the tires exploded, ditched the machine near the Salt Lake crossing on Reed street.

Percy Schoonmaker is an employé of the Alliance Garage and Earl Mossholder is a resident of Linda Vista.

Chief of Police Favour intimates that chauffeurs of many garages take machines without permission and go on long trips at night.

ELKS VAUDEVILLE.

Pasadena Lodge of Elks, No. 672, outdid its excellent performance of last year at the second annual vaudeville show at the Lowe Opera House, last night. The audience packed the house, and was very appreciative. Great credit is due to B. C. Crandall, chairman of the entertainment committee, who arranged for the show and to Sam Hall, the director. Every Elk in the lodge had some part in the vaudeville, and several hundred dollars were secured for charity.

The entertainment was especially well staged and appropriate Elk decorations in flags and purple on white bunting were in evidence, the handiwork of Grant Orth and David Coyle.

Exalted Ruler Thomas Nestor and Past Grand Rulers W. B. D. Medill, Martin R. Wright, Richard S. Halstead and Dr. Charles Ward acted as a reception committee.

The programme opened with a southern dock scene and the antics of the "negroes," under the direction of George M. Decker, formerly of Hi Henry's Minstrels, with R. C. Crandall, C. W. Bell, Arthur K. Wyatt and R. S. Allen, were very amusing.

In the second act the minstrels were in New York and a number of hits were scored. The sextette from Lucia was rendered ably and the Elks' Choral Club sang splendidly, "Oh, Hail Us, Ye Free."

E. J. Muller and E. F. Koehler, German comedians, delighted the audience with a new "stunt," and Ben Leslie received much applause for his rendering of the baritone solo, "In Dear Old California."

The show will be repeated tonight. All the proceeds over expenses will go to the Children's Training School.

One of the musical features of the evening was the singing of the Women's Choral Club, under the direction of Mrs. W. B. Clapp.

CAMP TO REOPEN.

Sturdevant's Camp, one of the most picturesque ones in Southern California, situated just east of Mt. Wilson, in a branch of the West Fork, is to open on June 1. This announcement was made yesterday by Manager Fred Ross of the Mt. Wilson Hotel, who will this year look after both that hostelry and the camp.

Five years ago the camp was closed by the government on account of the forest reserve law.

Strain's Camp is also to be opened in June, the annual renovation beginning yesterday.

REPUBLICANS SHOW FRONT.

The following platform has been adopted by the Republican Club: "Its object is to advocate, maintain and promote the principles and organization of the Republican party in the city of Pasadena.

"For the accomplishment of the club's said mission, its Executive Committee hereby declares that its activities shall be directed toward clean politics, especially stimulating any interest on the part of those who have been more or less neglectful of their political duties and obligations; encouraging their attendance at primary meetings and elections in order that honest and capable men may be nominated and elected to office; opposing the domination of corporations in politics; guarding and defending the purities of the election laws; striving through the medium of the party, for those things which are best, in government, for the county, State, and Union."

The following are the members of the Executive Committee: Elmer I. Moody, chairman; J. O. McCament, Charles H. Prisk, Horace M. Dobbins, A. J. Rick, George A. Daniels, H. C. Hotaling, S. T. Davidson, George Bertoneau and Dr. A. D. S. McCoy.

The Finance Committee includes: Edward T. Off, T. M. Lancaster, E. F. Hahn, Thomas H. Webster and Horace M. Dobbins.

CITY HAPPENINGS.

This is election day for the county W.C.T.U. convention, which is in session at the First Christian Church.

Late last night the argument in the case of Minnie Davis of Sierra Madre ended, and her fate is in the hands of the jury. She is charged with cruelty to an adopted child.

A meeting of the East Side Improvement Association is called for tonight in the hall at the corner of Chester avenue and Colorado street.

H. N. Lockwood is building a twelve-room cottage at No. 259 Palmetto Drive.

The case against the officials of the Home Telephone Company has been dismissed. The officers of the company were arrested on the ground that they refused to install electric arresters in houses.

Mrs. J. Saverano, a housekeeper on Summit avenue, narrowly escaped serious injury in being thrown from a buggy, drawn by a runaway horse, on Vineyard street last night. She escaped with bruises.

At a meeting Monday night the Brotherhood of St. Paul of the First Methodist Church advocated the building of four new battleships for the navy.

Rev. Malcolm J. McLeod proved himself an able fireman, as well as minister, early Wednesday morning, when he extinguished a blaze that started in the maid's room in his house through defective wiring. The maid barely escaped suffocation from smoke.

ELABORATE RECEPTION.

It would be difficult to conceive a more effective color scheme than that which was achieved yesterday at the [illegible] Club on the occasion of the elaborate reception given by Mrs. William Francis Knight of North Los Robles avenue. Yellow mustard in great brass vases and jardinieres graced the reception hall and asparagus ferns, potted palms and other green were used in profusion. At the east end of the hall a screen was formed of palms and foliage plants, behind which the Venetian Orchestra played during the reception hours.

In the drawing-room long-stemmed American Beauty roses were massed everywhere, and there Mrs. Knight received, unassisted. Her gown was white pompadour silk with Napoleon wreaths of pink roses and lace.

In the dining-room Japanese iris blossoms were arranged with asparagus ferns in low baskets, which were tied with yellow tulle. All the accessories were in pale yellow corresponding with the mural tints and furnishings of the room.

The lattice-enclosed terrace was decorated with bamboo, and among the bay trees and palms the guests sat in groups and were served with punch.

Mesdames Clinton P. Morehouse, William Stanton, J. Dawson Thomson and Lawrence Huribut presided at the table in the dining-room, and other unbonnetted women assisting were Mesdames Robert Neustadt, Edward H. Groenendyke, Misses Angie Holmes, Gladys Gardner, Evelyn Lutz, Pauline Lutz, Cora Auten, Marion McGilvray and Cordelia Stimson. Mesdames James Hueston Holmes, George W. Stimson, Henry H. Sinclair, F. E. Wilcox, Benjamin Blossom, F. A. Gaylord, M. E. Knight and C. S. Byington.

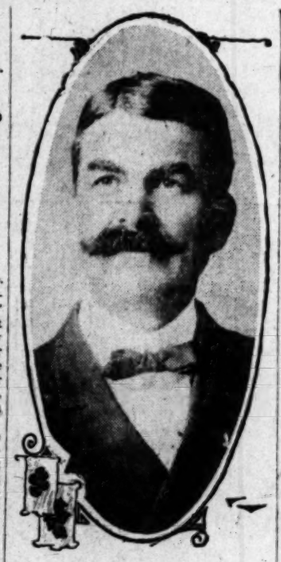

Ben C. Crandall,
chairman of committee in charge of Elks' vaudeville and "end man" in coming show at Pasadena.

BRIDGE LUNCHEON.

Mrs. Walter L. Watkyns entertained yesterday at her home on Bellefontaine street with a bridge luncheon. The table was adorned with masses of white syringa. Carnations were used in the living-room, where the card tables were arranged. Those present were Mesdames Ernest B. Hoag, Timothy Walsh, Torrey Everett, M. A. Waddell, Henry H. Sherk and Lee Knight. The prizes were won by Mrs. Everett and Mrs. Knight.

PRETTY APPOINTMENTS.

Mr. and Mrs. Harry Gray entertained yesterday evening at their home on South Grand avenue, with a prettily appointed dinner, complimentary to Mr. and Mrs. John Howard Dewis, who leave tomorrow for their home in New York. Covers were laid for Mr. and Mrs. Page Warden, Dr. and Mrs. Arthur A. Libby, Mr. and Mrs. William Park and Mr. and Mrs. Fred Elmer Wilcox.

Pictures framed at Wadsworth's.
Hotel Vista del Arroyo. Three desirable rooms available.
Phelps for wall paper and paints.
Flotilla at Coronado five days.

APATHY AMONG VOTERS.

Veterans at Soldiers' Home Little Interested in Primaries—Ten Are Dropped from Rolls.

SOLDIERS' HOME, April 29.—Although the election of delegates to the Republican Assembly Convention is at hand the voters generally seem apathetic. The "old reliables" are endeavoring to arouse in the veterans some interest in the primaries but with indifferent success.

DROPPED FROM ROLLS.

Because of absence without leave for more than sixty days, and for failure to renew furloughs, the following men have been dropped from the rolls of the Home: Charles B. Crosby, David Fitzmire, William J. Givens, Randolph Minnick, Jacob Slease, A. H. Southwick, Albert J. Spring, C. T. Vanmeter, Benjamin F. Williams and George H. Wise.

RECENT DEATHS.

George W. Jenks, late Company G, Twenty-sixth Ohio Infantry, a native of England, admitted from Fallbrook, Cal., in 1904, died April 26; aged 80.

Patrick Smith, late Company L, Sixth Kansas Cavalry, a native of Ireland, admitted from Riverside, in 1904, died April 27; aged 78.

John Regan, late United States Navy, a native of Ireland, admitted from Ogden, Utah, in 1907, died April 27; aged 69.

Go to Hotel del Coronado now.

PATROL'S GRUESOME TASK.

Battleship Men Watching for Body of Drowned Marine—Sad Story Connected With Death.

REDONDO, April 29.—A patrol of three bluejackets and a marine from the battleship Alabama has been stationed here since the departure of the fleet to maintain a lookout for the body of Joseph I. Jenkins, the sergeant of marines who was drowned here a week ago. It is believed that the body will rise to the surface when decomposition sets in. Strong currents, however, may carry it out to sea.

A member of the patrol said today that Jenkins had received a letter announcing that his wife was dead, and that he had been heard to say that he did not care to live longer. The sailor also stated that the sergeant had an attack of dementia while stationed in the Philippines and that he had never entirely recovered his mental poise.

Go to Hotel del Coronado now.

THRILLING.

HOURS ADRIFT IN DISABLED BOAT.

LONG BEACH PASSENGERS HAVE TERRIFYING EXPERIENCE.

Launch Fashion Breaks Down en Route to Santa Barbara—Prohibition Question Bobs up Again—Better School Accommodations Proposed—Political Pot Boiling.

LONG BEACH, April 29.—On the verge of nervous prostration, Capt. and Mrs. Robert Halstead are under the care of a physician as a result of a terrifying experience in the launch Fashion Monday and Monday night.

The boat was en route to Santa Barbara to assist in carrying passengers to the warships. On board were the captain and his wife, the engineer and one deck hand. Thirty miles from Santa Barbara the Fashion's machinery broke. There was no small boat and the launch's occupants were tossed about for twenty-four hours. The ocean was rough, and at times waves forty feet high broke over the little craft, and all on board were drenched. Finally their plight was seen by a passing boat and they were towed to Venice where the machinery was repaired.

Capt. Halstead and wife were thoroughly unnerved when they reached home. Last night a photographer took a flashlight picture of a miniature battleship in a store window beneath the Halsteads' apartments and Mrs. Halstead, believing the building was in flames, almost died of terror. Both patients are reported improved today.

LIQUOR PROBLEM AGAIN.

Though decision is several months distant, there is a movement on foot to bring before the people of Long Beach the wearisome liquor question in the shape of an amendment to the charter permitting a table license for hotels. Those interested have legal opinions that a vote may be taken on any proposed amendment to the charter two years from the time the original document was adopted, which in this case was February 8, 1907. This will enable an election to be held and the proposed amendment submitted to the next Legislature for approval before its adjournment. The same legal authority also says that the last Legislature passed a law by which charters can be amended by a majority vote. In consequence Long Beach may expect a strenuous and red hot liquor campaign early next year.

"GENERAL" MOORE HIKES.

"Major-General" John B. Moore, of Union Mission Army fame, came to grief early this morning. In all the glory of a military coat and silver epaulettes, he began a campaign for funds for his mission and succeeded in getting several dollars from merchants before the police rounded him up. He was very indignant over the detention of one of "God's soldiers," and demurred when Chief Williams gave him five minutes to board a car for Los Angeles, but after being warned that any further attempt to beg would result in his being locked up, the general agreed to "hike," and left, vowing vengeance on the city.

SCHOOL MATTERS.

The new Board of Education, Messrs. Yeomans, Hakes, Gundry, Craig and Jones, held a conference with the present board of school trustees yesterday relative to school matters. It was found that the matter of the collection of school taxes in the district needed adjustment, as trouble exists in Pasadena over the city collecting taxes from property in the district, but outside the city limits. It was discovered, however, that the city charter provides for the collection of the taxes by the Supervisors as heretofore, except that the fund is payable to the Long Beach city school district. Superintendent Graham pointed out the deplorable lack of room in the High School and art Burnett, and the new board practically agreed that upon assumption of its duties next Monday, it will take steps to call an election for a bond issue to build a ten-room school at Burnett and add two rooms to the present High School.

POLITICAL EXCITEMENT.

Smarting under the belief that the delay in issuing calls for the Long Beach primary caucuses tomorrow night was designed to cut it out of participation, the Lincoln-Roosevelt organization will not take part, but will place its candidates in nomination before the Assembly primary next week. Four of the eleven delegates to be selected have been assigned to Long Beach, and the league will put forward for election Messrs. W. E. Hinshaw, Frederick Baker and R. H. Young and one other, to be selected from the Alamitos district. Among Republicans not in the league there is much dissatisfaction with the manner in which the caucuses were called, and between the three factions there is more political excitement than has been evidenced for a number of years.

TROUBLE OVER DANCES.

The Long Beach Municipal Band will give no more dances. In securing subscriptions to maintain the band, it developed that many would not contribute, even in an indirect way, to the support of a public dance. In future the band will give only concert music. The Chamber of Commerce has leased the Auditorium to the McAllister Harp Orchestra to give three dances a week.

Mayor Windham and Health Officer Jones visited West Long Beach today to investigate sanitary conditions. As a result, the Board of Public Works was instructed to make a thorough clean-up and take steps to establish a sewer system.

TO BANQUET MONTHLY.

The recent annual banquet of the Chamber of Commerce was such a success that monthly banquets will be given at Hotel Virginia for the directors of the chamber and of the Merchants' and Manufacturers' Association.

The Twilight Club of Pasadena arrived last night in special cars and spent the evening at Hotel Virginia. An elaborate menu was served, after which the party adjourned to the ballroom to enjoy a musical and literary programme.

Torpedo Flotilla, now at Coronado, will go direct to San Francisco.

POMONA.

POMONA, April 29.—Through the courtesy of Mr. and Mrs. Fred J. Smith, the children of the public kindergartens will hold their annual May day festival at the Smith ranch at San Antonio and San Bernardino avenues. The little ones will have special exercises, May pole dance and a picnic luncheon. Conveyances will be furnished by their parents and friends and will leave the Central kindergarten at 9:30 o'clock, Friday morning.

Messrs. C. G. George, E. P. White, Charles Cahoon and B. Fich are on a hunting and fishing trip to Deer Creek.

The ladies of the Shakespeare Club were entertained at the home of Mrs. George S. Phillips yesterday afternoon.

Walter McKnight has bought of Karl C. Cole a house and lot on North Gordon street, and Mr. Cole has also traded his home at the corner of North Gordon and Alvarado streets for a tract of land near Wineville, which he will subdivide.

Supervising Principal P. W. Kauffman of the public schools is in San Francisco for a few days.

The removal of the old reservoir from Holt avenue has added much to the attractive appearance of that thoroughfare.

Go to Hotel del Coronado now.

GENEROSITY.

NEW DORMITORY FOR POMONA.

ANOTHER LARGE SUM GIVEN BY CHICAGO BENEFACTOR.

Dr. Pearsons Signs Check for Twenty-five Thousand Dollars, That College Men at Claremont May Be Housed Together—Structure to Be Concrete and Fireproof.

CLAREMONT, April 29.—Through the generosity of Dr. D. K. Pearsons, the Chicago philanthropist, who spent the past winter with President George A. Gates, Pomona College is to have a men's dormitory. The doctor has given $25,000 and this sum will be supplemented with $15,000 additional. The building is to be constructed of concrete and will be fireproof. It is planned to have it ready for occupancy next fall.

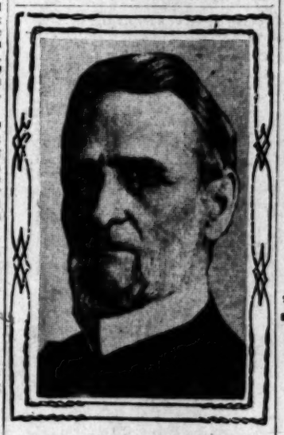

Dr. D. K. Pearsons,
who has given large sum for dormitory for Pomona College.

Preparatory students will have slight chance of securing rooms in the building as the choice of suites will be determined by seniority of academic rank. Seventy-two men can be accommodated in the new dormitory, which will be erected east of the college and north of the Remick gymnasium, on the Upland road.

A large social room will be one of the features and will fill a long felt want, social life among the students needing stimulation.

At present the girls have a dormitory, summer hall, which is large enough to house most of those not living in their own homes but the boys have been quartered among the town's people and the real brotherly, dormitory spirit has been absent.

Rev. C. B. Sumner, financial secretary of the college, is consulting with architects and contractors with reference to the structure.

CLAREMONT BREVITIES.

Dr. David Starr Jordan, president of Stanford, will address the students in the chapel tomorrow.

A Republican caucus has been called for Thursday evening by Dr. G. S. Sumner. The primaries will be held on May 4.

The pupils of the College of Music gave a song and piano recital this afternoon in Holmes Hall auditorium.

The sophomore senior reception will be held at the Claremont Inn Saturday evening.

Go to Hotel del Coronado now.

Nervous women should profit by Mrs. Barton's experience with Lydia E. Pinkham's Compound.

Mrs. Helen Barton, of 27 Pearson Street, Chicago, Ill., writes to Mrs. Pinkham:

"I was all run-down, and on the verge of nervous prostration from overwork and worry, and ill in bed, when I began taking Lydia E. Pinkham's Vegetable Compound. After I had taken it a week I commenced to get better. I continued its use, my nervous trouble disappeared, and I am completely restored to health. I hope Lydia E. Pinkham's Vegetable Compound will benefit other women as it has me."

FACTS FOR SICK WOMEN.

For thirty years Lydia E. Pinkham's Vegetable Compound, made from roots and herbs, has been the standard remedy for female ills, and has positively cured thousands of women who have been troubled with displacements, inflammation, ulceration, fibroid tumors, irregularities, periodic pains, backache, that bearing-down feeling, flatulency, indigestion, dizziness, or nervous prostration. Why don't you try it?

Mrs. Pinkham invites all sick women to write her for advice. She has guided thousands to health. Address, Lynn, Mass.

THE VALUE OF PERSONAL KNOWLEDGE

Personal knowledge is the winning factor in the culminating contests of this competitive age and when of ample character it places its fortunate possessor in the front ranks of

The Well Informed of the World.

A vast fund of personal knowledge is really essential to the achievement of the highest excellence in any field of human effort.

A Knowledge of Forms, Knowledge of Functions and Knowledge of Products are all of the utmost value and in questions of life and health when a true and wholesome remedy is desired it should be remembered that Syrup of Figs and Elixir of Senna, manufactured by the California Fig Syrup Co., is an ethical product which has met with the approval of the most eminent physicians and gives universal satisfaction, because it is a remedy of

Known Quality, Known Excellence and Known Component Parts and has won the valuable patronage of millions of the Well Informed of the world, who know of their own personal knowledge and from actual use that it is the first and best of family laxatives, for which no extravagant or unreasonable claims are made.

This valuable remedy has been long and favorably known under the name of—Syrup of Figs—and has attained to world-wide acceptance as the most excellent family laxative. As its pure laxative principles, obtained from Senna, are well known to physicians and the Well Informed of the world to be the best we have adopted the more elaborate name of—Syrup of Figs and Elixir of Senna—as more fully descriptive of the remedy, but doubtless it will always be called for by the shorter name of—Syrup of Figs—and to get its beneficial effects, always note, when purchasing the full name of the Company—California Fig Syrup Co.—printed on the front of every package, whether you call for—Syrup of Figs—or by the full name—Syrup of Figs and Elixir of Senna.

CALIFORNIA FIG SYRUP CO.
SAN FRANCISCO, CAL.
LOUISVILLE, KY. U.S.A. LONDON, ENGLAND. NEW YORK, N.Y.

Talks On Teeth

BY THE REX DENTAL CO. (INCORPORATED.)

NO MORE UGLY TEETH

A certain cross-grained philosopher once said that an ugly face was a misfortune, but ugly teeth were an insult.

There is no need for any man or woman to go through life with ugly teeth, and by ugly teeth we mean teeth that are decayed or are missing entirely. For years dentists have known no other way of supplying missing teeth than by introducing into the mouth a cumbersome partial plate upon which was tacked a row of "false teeth," bearing about as much resemblance to natural teeth as a glass eye does to a natural eye. Ugly is the word that best describes them. They were not even useful.

About five years ago the dental profession was startled when we announced that we could restore missing teeth with natural looking, strong, serviceable teeth and that we would do this work without the aid of any plates or so-called bridge work. We served notice then and there that we were going to do away with ugly teeth and supply in their place a beautiful set of natural looking and natural feeling teeth which would be as serviceable as if they grew in the mouth. It was a startling declaration, and for awhile we could hardly induce patients to allow us to try the experiment. From that small beginning we have in a few short years built up the greatest dental business in the world.

If your teeth need attention they should have it without further delay, for once they begin to go, they go fast. Our advice would be to call or write today.

REX DENTAL COMPANY
DENTISTS
Room 203 Severance Bldg., cor 6th and Main, LOS ANGELES, CAL.
Office hours, 8:30 to 5:30; Sundays 10 to 12.
BRANCH OFFICES:
San Francisco, Pacific Bldg. Oakland, Bacon Bldg.

Special Tract Directory.

WESTERN AVENUE SQUARE

5c CAR FARE
GRAND AVENUE YELLOW CARS
Transfers Everywhere

Large Lots
Small Prices
Best Improvements
Small Payments
Balance Easy

MARTIN & ROCKWELL CO.
407 Mason Bldg. Home Phone F1916

Ideal Homes

There is nothing more rational than the idea of a home which will produce a living as well. When you can secure this combination in the direct line of the city's growth, on high sightly location, with the best of car service and at very

Attractive Prices

Such as we are offering, it is a mistake not to investigate fully. A beautiful 4½-acre piece, splendid site for high-class home, only $2400; two-acre piece, same locality, $1300; one acre, $750. These prices include graded streets, water piped and are on the new harbor railroad, between Main st. and South Park ave. Don't miss these. Easy terms.

"THE OLD RELIABLE."
Daniel Stone
115-16 Henne Bldg., 122 West 3rd St. Main 8008; A8171.

Vermont Ave. Square

Corner Vermont and Vernon avenues. The largest and choicest subdivision in the New Southwest.

Large Lots $650 and Up

S. J. White & Co., 416 Huntington Bldg.; Leo J. Maguire & Co., 305 F. P. Fay Bldg.; Wright & Callender Co., 319 S. Hill St.; C. A. Wesbecher, tract agent. Office, Vermont Ave. and 48th St. Phone West 3557.

Hidalgo Avenue, Alhambra

Most beautiful, highly improved residence section, large trees, large lots, $600. Beautiful six-room bungalow, $2750. Easy terms. Go and see. T. Wiesendanger, 207 South Broadway.

ONE PRICE PROMPT DELIVERY
Pease Bros. Furniture Co.
640-646 SOUTH HILL ST.

Consult our
Rental Department
For stores, offices and houses.
ROBERT MARSH & CO.
Security Bldg., Main Floor, 146 5th Street.
Telephone Exhange 175.

PALOMAR LOTS

Best home lots for the price; 25 minutes from 6th and Main, on the Santa Ana electric line. $100 and up. 6 per cent interest, no taxes. Easiest terms.
ERKENBRECHER SYNDICATE, 122 West Sixth Street.

The Egypt of America
IMPERIAL VALLEY
$35 to $50 an Acre for land and water
BEACH & DOOL,
Los Angeles Office—134 South Broadway

19000 A. SUB. KINGS CO. LEVEL. FREE WATER RIGHT
15 Best Agricultural Belt in State. R. R. Near Schools. Cheapest Good Lands in Cal. Weekly Excursions.
EMPIRE INV. CO., Owner
415 H. W. Hellman Bldg. Phone Broadway

BEAUMONT
Free Stereopticon Lectures Daily 2:30 and 8 P. M.
544 South Broadway.

$10 Secures an Acre
30 minutes from my office on electric line. Rich, sandy soil, free water piped. Pay $10 cash, $10 monthly, and save rent. EMIL FIRTH, 319 W. 3d St., bet. Broadway and Hill.

$25 PER ACRE
Richest soil, level, inexhaustible water, heart of activity in San Jose Valley; ¼ down; greatest land bargain in State.
PERCY H. CLARK CO., 311 H. W. Hellman Building.

NAPLES
A. M. & A. C. PARSONS, Sole Agents.
Pacific Electric Bldg. Ground Floor
Main 1858. Home Ex. 383

Weekly Excursions to
Corcoran
SEE NEWPORT & MILNER.
Gen. Agents for Security Land & Loan Co., 357 So. Spring st., at 6th.

Lomita
A garden spot beside the Port of Pedro. $350 an acre, easy terms.
I. HOLLINGSWORTH & CO., Land Department, 118 West Sixth Street.

CUDAHY RANCH
$400 TO $800 PER ACRE
¼ cash, balance long time.
JAMES R. H. WAGNER,
Ground Floor P. E. Bldg., 6th and Main

$3000 For $300
Eucalyptus Will Do It
For full free particulars, write or call
GOLDEN STATE REALTY CO.
608-610 S. Spring St.

Go to the last crumb
"BUSTER BROWN" BREAD
AT YOUR GROCER'S

A GOOD WAY TO GO EAST
TICKETS & INFORMATION AT 601 S. SPRING ST. & FIRST ST. STATION

Capable of vanes and artistic arrangement.
Globe-Wernicke "Elastic" Bookcase
California Furniture Co.
Broadway, 639-645

UE

WLEDGE

ating contests of
es its fortunate

hievement of the

s and Knowl-
of life and health
ured that Syrup
Syrup Co., is an
nt physicians and

Component
informed of the
that it is the first
claims are made.

SYRUP CO.
AL.,
NEW YORK, N.Y.

Contract Directory.

Consult our

Rental Department

For stores, offices and houses.

ROBERT MARSH & CO

Security Bldg., Main Floor, 140 W. 5th Street.

Telephone Exchange 175.

PALOMAR LOTS

Best home lots for the price; 20 minutes from 6th and Main, on the San Pedro electric line. $100 and up. Near transit, no taxes. Easiest terms. ERKENBRECHER SYNDICATE, Ltd., 122 West Sixth Street.

The Egypt of America

IMPERIAL VALLEY

$35 to $50 an Acre for land and water.

BEACH & DOOL,

Los Angeles Office—134 South Broadway.

19000 A. SUB. KINGS CO.

LEVEL. FREE WATER RIGHTS

In Best Agricultural Belt in State. On R. R. Near Schools. Cheapest Good Lands in Cal. Weekly Excs.

EMPIRE INV. CO., Owner

415 H. W. Hellman Bldg. Phone Broadway 5078

BEAUMONT

Free Stereopticon Lectures Daily 2.30 and 8 P. M. 544 South Broadway.

$10 Secures an Acre

20 minutes from my office on electric line; Rich, sandy soil, free water piped. Pay $10 cash, $10 monthly, and save rent. EMIL FIRTH, 319 W. 4th St., bet. Broadway and Hill.

$25 PER ACRE

Richest soil, level, inexhaustible water, heart of activity in San Joaquin Valley; ¼ down; greatest land bargain in State.

PERCY H. CLARK CO., 311 H. W. Hellman Building.

NAPLES

A. M. & A. C. PARSONS, Sole Agents.

Pacific Electric Bldg. Ground Floor. Main 1858. Home Ex. 262.

Weekly Excursions to

Corcoran

SEE NEWPORT & MILNER,

Gen. Agents for Security Land and Loan Co., 257 So. Spring st., at 4th.

Lomita

A garden spot beside the Port of San Pedro. $350 an acre, easy terms. W. I. HOLLINGSWORTH & CO., Land Department, 118 West Sixth Street.

CUDAHY RANCH

$400 TO $500 PER ACRE
¼ cash, balance long time.
JAMES R. H. WAGNER, Mgr.
Ground Floor P. E. Bldg., 6th and Main.

$3000 For $300

Eucalyptus Will Do It

For full free particulars, write or call
GOLDEN STATE REALTY CO.,
608-610 S. Spring St.

"South of the Tehachepi."

NEWS REPORTS FROM CORRESPONDENTS OF THE TIMES.

"HEAP GOOD."

INDIANS CHARMED BY PHONOGRAPH.

THEIR BETTERMENT PLANNED AT RIVERSIDE CONFERENCE.

Prominent Men and Women Speakers—Resolutions Call for Stricter Enforcement of Laws Governing Reservations and for Providing With Homesites Landless Red Men.

RIVERSIDE, April 29.—Interest in the Indian conference at the Glenwood centered, this morning, in brief talks by some of the prominent men and women who are helping to solve the Indian problem in California.

Dr. John Willis Baer of Occidental College said: "I believe the Indian ought to have a fair chance in God's country."

Charles F. Lummis expressed the belief that the present conference would mark the beginning of a new epoch in the West. Albert K. Smiley, the lifelong friend of the red man, spoke briefly, and various matters were touched upon by Mrs. Amelia S. Quinton, founder of the National Indian Association; Miss M. E. Chase, worker among the Indians of Hoopa; Rev. Dr. William Horace Day of Los Angeles; Miss Cornelia Taber, corresponding secretary of the Northern California Indian Association; Rev. W. E. Dodge of Pasadena; Rev. J. J. O'Brien, Rev. Miles of Berkeley; J. R. Lewis of Los Angeles, and Miss Nellie McGraw of Oakland.

The sentiment of the conference was set forth in these resolutions, introduced by Rev. Dr. Day and adopted unanimously:

"Resolved, That the thanks of all present are hereby tendered to Frank A. Miller for calling this conference into being and for the generously sufficient hospitality he has extefided to us:

"Resolved, That the home is the unit and the foundation of American life and should be taken as the cornerstone of all education. Any plans for the education of Indians would include parents as well as children.

"Resolved, That we ask that a special prosecuting attorney be detailed to assist in more active enforcement of the liquor laws relating to the Indians and other laws for their protection.

"Resolved, That we tender the thanks of this conference to Senator Frank K. Flint and all of the California delegation at Washington for their untiring and successful efforts on behalf of the California Indians.

"Resolved, That this conference hereby records its high appreciation of the extraordinary skill, thoroughness and efficiency with which C. E. Kelsey, special agent for the California Indians, has discharged and is discharging the duties of his mission.

"Resolved, That we pledge ourselves, individually and collectively, to assist to the best of our ability in the upholding and the continuance of this work until every landless Indian in California shall be secured the land upon which he can maintain a home; and until public sentiment shall demand full justice for all California Indians."

Special Agent C. E. Kelsey's address, last evening, was one of the notable features of the conference.

This afternoon Charles Lummis entertained the Indian chieftains, and other representatives of various tribes assembled, with phonograph selections of native Indian songs. He also secured records for his collection.

Torpedo Flotilla now at Coronado.

TEMPERANCE CAMPAIGN.

San Diego County Anti-Saloon League Reorganizes—College President to Be Honored.

SAN DIEGO, April 29.—As the result of the meeting of the temperance workers, yesterday, the County Anti-Saloon League was reorganized and arrangements made for the campaign for the closing of all the saloons of the city and county. F. L. Hieatt is president of the league, and H. P. Rising secretary. Rev. Dr. Chapman of Los Angeles made a stirring address last night.

B. L. Plummer of Eureka is here in search of his nephew, J. W. Plummer, who disappeared on February 25. Fears of foul play are entertained.

CENSURE OMITTED.

A resolution censuring Architect F. S. Allen for his work in connection with the letting of contracts for the High School was tabled by the members of the Board of Education, last evening.

Rev. W. B. Hinson, formerly pastor of the First Baptist Church here, but now acting pastor of the White Temple Church at Oklahoma City, will preach here Sunday, and an effort will be made to secure his permanent return.

President Wheeler of the University of California, who is to take part in the dedicatory exercises of the High School tomorrow, will be tendered a complimentary banquet by the professional men of the city at noon at the Union Café.

The Council has adopted a resolution calling upon the Board of Public Works to enforce the city ordinance relating to the placing of fire escapes on the new school buildings, and on all other buildings of more than two stories.

Torpedo Flotilla, now at Coronado, will go direct to San Francisco.

COLTON OFFICES FILLED.

COLTON, April 29.—The Trustees filled the appointive offices, last evening, as follows: N. Davenport, Clerk; A. D. Spring, Water Superintendent and Light Collector; W. E. Vaughan, Street Superintendent; Alex Magill, night watchman; Dr. Howe, Health Officer; M. O. Hert, City Attorney; Earl Crilly, City Electrician; J. R. Hanna, City Recorder; E. J. Eisenmayer, H. B. Smith, W. W. Wilcox, M. A. Hebberd, L. C. Newcomber, library board.

Mr. and Mrs. A. Jankowsky will leave this week for Chicago, where they will make their permanent home.

Camp outfits, Swanfeldt's, 220 S. Main.
Flotilla at Coronado—then 'Frisco.

SANTA ANA.

SANTA ANA, April 29.—J. W. Driver was fined $150 today, after conviction on the charge of selling liquor illegally. His counsel will appeal to the Superior Court.

Deputy Sheriff John Devenny of Bay City has been unable to locate Vinsen, who is wanted on the charge of having shipped more than twenty-five pounds of cockels in one day. Vinsen employed four others to gather the cockles in Anaheim Bay, and they were arrested, but this morning Justice of the Peace Smithwick discharged them, saying that Vinsen is the real offender.

Awnings, Swanfeldt's, 220 S. Main.
Flotilla at Coronado—then 'Frisco.

METHODISTS CHOSE REDLANDS.

California and Arizona Conference to Be Held There—Varnished Desert Terrapin.

REDLANDS, April 29.—This city has been selected as the meeting place for the conference of the Methodist Church, South, of Southern California and Arizona, which will be held in October. This decision was arrived at by the college of bishops, which has just closed its sessions at Nashville, Tenn.

It is expected that there will be present at the conference at least 125 delegates and ministers. Rev. J. D. Hammond, D. D., secretary of the board of education, and Rev. Mr. McMurray, secretary of the church extension work, will be among the prominent churchmen in attendance. Bishop Adkins will be the presiding officer.

The annual meeting of Trinity Church was held last evening, the rector, Rev. A. M. Porter, presiding. The reports showed the church to be in a flourishing condition in all departments. The following officers and vestrymen were chosen: Senior warden, S. R. Hemingway; junior warden, Thomas McCabe; clerk, Edward M. Cope; treasurer, Harmon R. Scott; other vestrymen, J. H. Logue, H. W. Allen, F. G. Feraud, M. H. Fitzsimmons and William McIntosh.

DESERT TERRAPIN.

Four fine specimens of desert terrapin are on exhibition in the window of Mont P. Chubb's drug store. They were secured near Barstow and seem to live on air, refusing both food and water. The largest one has been in captivity for four years. The flesh is said to be very delicate. The appearance of these specimens has been greatly enhanced by several coats of varnish.

The recently organized Club for Self-Supporting Women held its opening reception this afternoon. The rooms were decorated and refreshments were served. Miss Grace E. Hall, the general secretary, and the ladies of the board acted the hostess.

Flotilla at Coronado—then 'Frisco.

THOUSAND-ACRE RANCH SOLD.

Pasadenan Pays Thirty-nine Thousand for Orange Property—Child Is Dying With Lockjaw.

ORANGE, April 29.—Mrs. Annis Hoyt of Pasadena has sold a 1000-acre foothill ranch to Frank E. Crawford of Pasadena for $39,000.

For a number of years it has been known there were indications of coal on the ranch and at one time the construction of a cement plant upon it was under consideration. Mr. Crawford expects to plant almost the whole property to eucalyptus.

Miss E. Pope started today for her home in Harrow-on-the-Hill, Middlesex, England. She had spent more than a year with her brother and family on Batavia street, and had made many friends here.

LOCKJAW FROM TACK.

The little son of Mrs. T. J. Northcross has the misfortune to get a tack in his foot a few days ago, and lockjaw has set in. The child is not expected to live.

Best tents, Swanfeldt's, 220 S. Main.

PERSONAL.

Hugh A. White, a Leadville (Colo.) mining man, is registered at the Nadeau.

James Donovan, a jeweler of Mansfield, O., is registered at the Van Nuys.

J. G. Jones, a wealthy business man of New Orleans, is a guest at the Hollenbeck.

E. Kennedy, well known Boston publisher, is registered at the Lankershim.

H. O. Steele, a mining man of Rawhide, Nev., is at the Westminster for a few days.

J. Warren Young, a mining promoter from Chihuahua, Mex., is staying at the Hayward.

W. T. Hill, a retired capitalist of Chicago, and Miss Amelia Hill, are guests at the Angelus.

J. J. Dooley and J. F. Dooley, brothers, New York merchants, are staying at the Alexandria.

A. I. English, wife and son, Fred English, are guests at the Angelus. Muskogee, Okla., is their home.

A. E. McCall of Ottawa, Ontario, Can., while on a pleasure trip to Los Angeles, is a guest at the Lankershim.

Lieut. L. S. Overstreet, U.S.S. Vermont, is registered at the Alexandria, having come here from Santa Barbara.

Mr. and Mrs. Charles L. Thompson of Little Rock, Ark., are guests at the Angelus. Thompson is a merchant.

Alfred A. Cohn, editor of the Silver Bell of Globe, Ariz., is in Los Angeles on business. He is staying at the Hollenbeck.

Mrs. B. B. Hayward, owner of the Cullen Hotel, Salt Lake City, is at the Lankershim during a brief business visit here.

Mrs. W. O. Scholtz, her small son and maid of Denver, are staying at the Lankershim while enjoying the climate of this city.

Mrs. Willis C. Ward, her son, Howard Ward, and Mlle. R. Chevaleau, all of Detroit, form a party of tourists staying at the Van Nuys.

Capt. Bertrand Rockwell of Kansas City is in Los Angeles for a few days, visiting Gen. and Mrs. Chaffee. Capt. Rockwell is a brother of Mrs. Chaffee.

Dr. Benjamin Ide Wheeler, president of the University of California of Berkeley, is registered at the Alexandria. He is calling on friends here.

Mrs. C. M. Spicer and her two daughters, Misses Agnes C. Spicer and Lillian D. Spicer, are guests at the Westminster. They are from Noank, Ct.

E. R. Coleman, a prominent grain merchant of Toledo, O., is staying at the Hollenbeck. He is viewing places of interest in and near Los Angeles.

Frank R. Hill of this city, who has charge of the foreign interline accounts in the general offices of the Salt Lake Route, is visiting friends in the Utah capital.

A. B. C. Dohrmann, well known glassware and pottery merchant of San Francisco, while looking after his interests here, is a guest at the Alexandria.

H. W. Eustace, horticulturist expert of the Department of Agriculture, Washington, D. C., arrived at the Hayward yesterday from the Riverside fruit growers' convention.

Mr. and Mrs. Charles S. Easton, the former a wealthy retired business man of Peoria, Ill., are making their yearly visit in Los Angeles. While here they are guests at the Angelus.

A. W. Wern, for many years a resident of this city, started yesterday for a tour through Norway, Sweden, Denmark and Germany, expecting to be gone about a year. He will visit Washington, Philadelphia and other cities of the East before sailing from New York.

RICH IN RESULTS.

FRUIT TALKS FULL OF MEAT.

Growers' Convention Held at Riverside.

Government Work Is Given Due Meed of Praise.

Citrus Men Wish Higher, not Lower Tariff.

[SPECIAL CORRESPONDENCE OF THE TIMES.]

RIVERSIDE, April 29.—The opening of the thirty-fourth annual Fruit Growers' Convention yesterday was marked by a degree of interest and enthusiasm that bids fair to make it the most important session of that body ever held. Some of the papers read were masterpieces in their way and will make standard texts for fruit men's guidance.

J. W. Jeffrey, State Horticultural Commissioner, was in the chair. Gov. Gillett not being present, Hon. M. Estudillo, Assemblyman from Riverside, acted in his stead and delivered a tactful address, full of interest.

WALNUT CULTURE.

J. B. Neff's paper on "Walnut Culture" impressed those present as the product of an expert. The discussion on the same subject, led by Prof. Ramsey of the State Experimental Station at Whittier, was ably conducted and tended to show that the walnut blight was not so serious as to threaten the walnut as seriously as the pear blight did the orchards of the northern part of the State.

O. E. Brunner and George C. Roeding handled the grape question in an able manner. Commissioner Pease read a paper on "Parasites and the State Insectory," and the sum of his conclusions seemed to be that no parasite has so far been wholly a success against any of the pernicious scale pests. In the discussion conducted by Prof. A. J. Cook, all of the experts called upon—Messrs. Carnes, Bemis, Cundiff and Maskew—coincided with Mr. Pease's conclusions.

BREEZY PROFESSOR.

Prof. Cook carried out his part of the programme in his usual breezy manner. He said the soil products of California amounted to from sixty to seventy million dollars every year, nearly one-half being received from the citrus crop. The damage by scale pests amounted to 5 per cent. of the crop and was very serious, involving millions of dollars. There should be a continuous effort to carry on the war, even though immunity meant vast expense. A State entomologist should be appointed with ample salary and freedom to travel anywhere in the world, at the State's expense, in his search for panaceas from rust, smut and scale insects. There were men big enough for the position, and, if kept free from politics, much good would undoubtedly accrue from the creation of such an office.

At an informal meeting of the commissioners last night in the Superior Court room of the Courthouse, the question of quarantine between counties and different sections of the same county was brought up by Commissioner McIntyre of Ventura. The discussion was carried on by Prof Wickson, George C. Roeding, O. E. Brenner and others. It seemed to be the consensus of opinion that the San Jose scale were prolifically scattered by exchange of filled packing boxes, and each commissioner was urged to strictly enforce existing laws against infection, and to act on his own responsibility, if necessary, to prevent the spread of disease into non-infected districts.

ENTOMOLOGIST TALKS.

Entomologist E. K. Carnes interestingly told of his experiences with the apple worm in Monterey county. In none of the infected orchards were there enough of the host pest to support a colony of apple worm parasites, yet the damage done was great, and altogether out of proportion to the number of worms in sight. A cursory inspection of the packing-house showed everything clean and in good shape, but it seemed that something remained to be explained, and an inspection of the under side of the floor revealed worms by hundreds of thousands, and upon tearing apart field packing boxes every joint showed an invasion of the worm. Mr. Carnes advocated a private fumigation in connection with every packing-house for field boxes, and a thorough, periodical inspection of every part.

CITRUS DAY.

Today was Citrus Day, and the large audience present and the great interest shown proved that the orange is king in Riverside. J. H. Reed paid a high tribute to the work of the government experts in his paper entitled "The Proper Handling of Citrus Fruits."

G. Harold Powell delivered the star address of the convention. His lecture was illustrated with charts, and he presented an object lesson in support of his statements in a box of fruit, every orange of which had been brought in direct contact with the spore of diseased fruit five days before. The perfect fruit showed no signs of decay, though covered with blue mold from the contact. Some of the fruit had been punctured with a pin that had been inserted into the mold of a diseased orange, and in every case the fruit so inoculated had started to decay.

C. E. Rumsey spoke on "Packing-house equipment" and made the point that the best equipment was careful handling. He complimented packers who were strictly following the instructions of the experts and said if ever he was to build a packing-house he would dedicate it to the United States Bureau of Plant Industry and in grateful remembrance to G. Harold Powell and staff.

P. J. Dreher of Pomona spoke along the same lines and said brains were better than machinery.

COMMENDABLE WORK.

Elbert Lyon and C. C. Chapman commended the work done by the Citrus Protective League and invited the remaining 20 per cent. of growers to join. It was asserted that the expense of maintaining the league was not more than 20c a car per year and that through its successful campaign for a lower freight rate an annual saving of many thousands of dollars to the grower had already been made. Further effort would probably be needed to stem the tide of tariff revision, now threatening, and the campaign should be fought for a higher as against a lower tariff on citrus fruits. A uniform bill of lading on perishable fruits was another reform occupying the attention of the league—and the cooperation of fruit growers all over the country was solicited.

The afternoon session was along horticultural lines. C. C. Teague spoke on the "California Lemon," Prof. Ralph E. Smith on "Health and Disease of the Citrus Tree" and Judge Peter J. Shields on "The University School Farm."

Three sessions will be held today and one tomorrow. Saturday there will be excursions through orange groves and to neighboring towns.

Among the prominent men in attendance were Prof. D. T. Fowler, B. A. Woodford, Prof. David Starr Jordan, E. F. Koethen and James Mills.

Flotilla at Coronado five days.

CATHOLIC CLUB'S MASS.

The second annual mass of the Catholic Club of the Diocese of Los Angeles will be celebrated at the Church of the Ascension, Boyle Heights, today at 11 a.m. The celebrant will be Rev. Alfred M. Smith, rector of St. Matthias' Church, Los Angeles. Rev. Charles N. Lathrop, rector of the Church of the Advent, San Francisco, will preach. He is well known as the leader of the Catholic movement in the northern diocese. The mass the traditional plain-song arranged by Merbecke, will be sung by a choir of priests and laymen under the direction of Ernest Douglas, organist and choirmaster of St. Paul's Pro-Cathedral. A retreat for priests will be given prior to the mass, Rev. Charles N. Lathrop, conductor.

HER WILL FULFILLED.

Dr. Rebecca L. Dorsey yesterday received the body of Miss M. E. Brainard from Pierce Bros., undertakers. Coroner Hartwell ordered the remains of Miss Brainard to be given to the undertakers and they in turn recognized the will of the dead woman and, following its dictates, gave the body into Dr. Dorsey's possession. The body, according to a clause in the will, is to be used for dissecting purposes, and the skeleton is to be hung up for class demonstrations.

HALFBREED ARRESTED.

Chico Loomis, a halfbreed, charged with selling liquor to reservation Indians, was arrested at Martinez yesterday by Deputy United States Marshal Fred Durfin and brought here for trial. In default of bonds he was taken to the County Jail.

"THE DIRECT METHOD"
Sanitarium Treatment

FOR

MEN

You will find in my offices and sanitarium for men that thoroughness is the watch word.

It applies to the examination as well as to EVERY DETAIL OF MY PERSONAL SANITARIUM METHOD. This is the secret of my phenomenal success and immense practice.

TAKE PROMPT ACTION. BUT BE SURE YOU MAKE NO MISTAKE. My record speaks for itself and is in itself a guarantee of highest medical skill.

I CURE

Varicocele, Hydrocele, Fistula, Piles, Paralysis, Nervous Dyspepsia, Nervous Debility, Blood Poisoning and All Ailments of Men.

No charge for confidential talk.

HOURS—9-4, 7-8. Sundays, 9-12.

Dr. Morton

316½ SO. SPRING STREET, LOS ANGELES, CAL.

IN WOMAN'S BREAST ANY LUMP IS CANCER

Any tumor, lump or sore on the lip, face or anywhere, six months, is cancer. They never pain until almost past cure.

THREE PHYSICIANS OFFER $1000

If They Fail to Cure Any Cancer

Without KNIFE or PAIN AT HALF PRICE for 30 days. Not a dollar need be paid until cured. Only infallible cure ever discovered. ABSOLUTE GUARANTEE.

Best book on cancers ever printed, Sent FREE with testimonials of thousands cured without a failure. A Pacific Island plant makes the cures. Most wonderful discovery on earth. Small cancers cured at your home. No X-Ray or other swindle. Write today for our 120-page book, sent free.

Address, DR. & MRS. DR. CHANLEY & CO. Most Successful Cancer Specialists Living
747 S. Main St., Los Angeles, Cal.
Kindly Send to Some One with Cancer

Don't Experiment!!

Get our honest opinion, absolutely free of charge, as to whether your case is curable or not. It will pay you to see the Scientific Specialist, DR. MERRILL, graduate of New York University and Long Island College Hospital, with 27 years' successful experience in the cure of all chronic and special diseases of men and women, blood poison, nervous decline, organic weakness, varicocele, stricture, piles, fistula and diseases of the kidneys, bladder and prostate. Charges always reasonable. 10 to 12; 2 to 5; 7 to 8.

206½ South Broadway

BLOOD POISON

FOR MORE THAN TWENTY YEARS we have made the cure of blood poison a specialty. Primary, Secondary or Tertiary Blood Poison Permanently Cured. You can be treated at home under same guaranty. Capital $500,000. We solicit the most obstinate cases. If you have exhausted the mild methods of treatment, and still have aches and pains, Mucus Patches in Mouth, Sore Throat, Pimples, Copper-Colored Spots, Ulcers on any part of the body, Hair or Eyebrows falling out, write for proofs of cures. 100-page Book Free.

COOK REMEDY CO,
1429—55 STATE ST., CHICAGO, U.S.A.

McBurney's

Kidney, Bladder and Rheumatism Cure. One Bottle Cures. Prepaid $1.50. All Druggists.

Send 25c in 2c stamps to W. F. McBURNEY, 2007 Vermont Ave. for a sample bottle.

MEN'S AILMENTS CURED

DR. TAYLOR
The Leading Specialist

My Original Methods Cure Every Case I Take for Treatment

I know exactly what to do to effect a thorough cure in every case that I accept for treatment. Though this is something that every specialist ought to know, it is rare knowledge indeed. The hundreds of evidences of mistreatment that come beneath my observation prove the general lack of a clear understanding of men's diseases and their treatment. I have devoted 25 years to the study and treatment of the very few ailments constituting my speciality, and have acquired the knowledge and skill and developed the original and scientific methods that enable me to accomplish results such as no other physician anywhere has ever accomplished. I understand my work from first to last, know what to do and what not to do, and treat every case without the slightest idea of failure. I positively confine my practice to the

Diseases of Men

My practice has demonstrated that no ailment peculiar to men is incurable. Failure to cure is usually due to lack of knowledge and improper treatment. You may consult me free of charge and learn your exact condition. I will not urge my services, nor will I accept your case until I am positive of my ability to cure you.

Pay After I Have Cured You

Every patient who comes to me for treatment receives my personal attention. Though all my assistants are graduates of the best medical colleges, they act only under my supervision and assist me in minor work.

Weakness

"Weakness" is not a nervous disorder, demanding a tonic system of treatment, but is merely a symptom of chronic inflammation or congestion in the prostate gland. This condition exists as a result of early dissipation or some improperly treated contracted disorder, and requires carefully directed local measures only. By my own original methods, the prostate gland is quickly restored to its normal state, which results in full and complete return of strength and vigor. My cures are permanent because the condition responsible for the functional disorder is entirely removed, and I am convinced that by no treatment other than my own carefully directed local measures is a radical cure of this ailment possible.

Examination Free

I offer not only FREE Consultation and Advice, but of every case that comes to me I will make a Careful Examination and Diagnosis without charge. No ailing man should neglect this opportunity to get expert opinion about his trouble. If you cannot call, write for Diagnosis Chart. My offices are open all day from 9 a.m. to 9 p.m., and Sundays from 9 to 12.

Dr. Taylor & Co.

305½ S. Spring St., Cor. Spring and 3rd Sts.
LOS ANGELES, CAL.

We Give It Free to Weak Men!

You should not be without our FREE guide to health and happiness. It's worth much to every weak man. It tells in plain, easily understood language the causes of weakness and how to restore weak men, make them feel like they did when budding into manhood. This book is beautifully illustrated and shows how our Belt is worn by men and women. We send this book free, sealed and in plain envelope, to all who send us the coupon below. We have a positive cure for you in our Dr. McLaughlin's Electric Belt. It will make you strong again. It will send the blood dancing through your veins, filling with new life and vigor every part of your body. Your eyes will become bright, your step springy and full of energy. This grand appliance has brought strength, ambition and happiness to thousands in the past year.

It is a quick and lasting cure for Nervous Debility, Weakness, Rheumatism, Pains in the Back and Hips (Sciatica), Lumbago, Constipation, Indigestion, Weak Kidneys, Failing Memory and all evidences of breaking down. It cures when all else has failed. Our arguments are good, our system is good, but we know you haven't time to study these. You want proof, and we give you that, and lots of it. When your own neighbors tell you we cured them you will know we did it.

"Your Belt has certainly made a man out of me. I have gained 22 pounds in weight since I began its use."
J. N. COATS,
R. D. No. 3, Santa Barbara, Cal.

"Your Electric Belt has done just what you promised. It has cured me completely of nervousness, pains in my back and weakness."
J. HARRINGTON,
Montana Hotel, Jerome, Ariz.

Free Book

Call or write now and we will tell you what we can do for you. Send coupon for beautiful illustrated *Free Book*.

DR. M. B. McLAUGHLIN CO., 204½ South Spring St., Los Angeles: Gentlemen—Please send me one of your Free Books, as advertised in the Los Angeles "Examiner."
Name.....
Street or Box.....
Address.....
Office Hours—9 a.m. to 1 p.m. Sunday, 10 to 1. 4-26-08

AUCTION Real Estate

Three-Story Business Block
316, 316½, 318 West Second Street

THURSDAY, APRIL 30 AT 2:30 P. M.

Sold to Close the Estate of Susan C. Seymour, Deceased

At Blanchard Hall
233 South Broadway, Opposite City Hall

The lot is 49 by about 120 feet; only 111 feet west of Broadway on south side of Second street. Foundation of building built to hold two more stories. For further particulars, apply to

THOS. B. CLARK, Auc., Office 632 S. Spring

No Charge

is made for our services and only a small amount is asked for the medicines in use in your treatment. Sufferers of catarrh should not fail to consult us.
LOS ANGELES MEDICAL INSTITUTE
Fourth Floor Remick Building, 417 SOUTH BROADWAY

WE ARE STRICTLY RELIABLE SPECIALISTS

Treating Catarrh, Nervous, Chronic and Private Diseases Successfully. Consultation FREE.

Drs. Shores & Shores
454½ South Spring Street. Los Angeles, Cal.

IT WILL PAY

Any one contemplating building to visit our show room, 720 South Olive street.

WESTERN ART TILE WORKS,
Factory Tropico.

Infants' Wear Juvenile Clothing and Toys
BEEMAN & HENDEE
447 So. Broadway

Men Only

DR. MILES, Master Specialist.

$10 My Fee in Any Simple Disorder

PAY ME WHEN I CURE YOU

My Methods Are Original, Direct and Certain

The few words above suggest just why I am the most successful specialist treating men's diseases—why I am able to cure cases that others cannot cure, and why my practice is the largest of its kind west of Chicago. I have abandoned the moss-covered theories to which others cling, and have learned and applied the scientific truths regarding men's ailments. Consequently I treat as no other physician treats, and my success in curing has brought my marvelous growth of practice. As to facilities, there is no other institution in the entire West equal to mine in dimensions or equipment. My offices occupy twenty-two rooms, so fitted and arranged as to insure utmost comfort and privacy for my patients.

I CURE VARICOCELE, ORGANIC WEAKNESS, STRICTURE, PILES, ETC.

Consultation and diagnosis free.

OFFICE HOURS—9 a.m. to 9 p.m. Sundays, 9 to 12 only.

The Dr. Miles Co.
453½ S. Spring St., Los Angeles

MEN

Our Fee Only $10 For Any Simple Case You Can Pay When Cured

The Specialist's Advantages

A general practice affords no opportunity for becoming expert in any particular branch of medicine. We treat men only. If afflicted with any disease of a special nature, you can come to us, knowing that we have treated and cured case after case exactly like your own, and a great many others almost identical. You can rest assured that we know all about the disorder and will not make a single misstep in its treatment. From the very minute you place your case in our hands you may look forward to a complete and permanent cure, and can expect marked improvement very quickly. We never accept cases in which we feel the least doubt as to satisfactory results being obtained, and you will have the satisfaction of knowing that you are being treated by strictly reliable specialists.

Consultation and advice free. Call today and get expert opinion on your case.

DR. HARRISON & CO.
SPECIALISTS FOR MEN ONLY.
202½ South Broadway
Corner Broadway and Second Streets.
Private entrance on Second Street.
Hours—9-4; evenings, 7-8. Sundays, 9-12.

CARTER'S LITTLE LIVER PILLS.

CURE SICK HEADACHE

Genuine Must Bear Fac-Simile Signature

Brent Good

SICK HEADACHE

CARTER'S LITTLE LIVER PILLS.

Positively cured by these Little Pills.

They also relieve Distress from Dyspepsia, Indigestion and Too Hearty Eating. A perfect remedy for Dizziness, Nausea, Drowsiness, Bad Taste in the Mouth, Coated Tongue, Pain in the Side, TORPID LIVER. They regulate the Bowels. Purely Vegetable.

SMALL PILL. SMALL DOSE. SMALL PRICE.

CARTER'S LITTLE LIVER PILLS.

CURE SICK HEADACHE.

Genuine Must Bear Fac-Simile Signature

Brent Good

Every Woman

is interested and should know about the wonderful MARVEL Whirling Spray. The new Vaginal Syringe. Best, Safest and Cheapest. Sold by druggists, or sent in plain wrapper, by mail, on receipt of price, $1.00. Illustrated book—sealed—with full particulars and directions, free. Invaluable to ladies. MARVEL Co., 44 E. 23d St., NEW YORK.

Ask your druggist for it. If he cannot supply the MARVEL, accept no other, but send stamp for illustrated book—sealed. It gives full particulars and directions, invaluable to ladies. MARVEL Co., 44 E. 23d ST., NEW YORK.

For sale by SUN DRUG CO., 424 S. Los Angeles St.

Goat Lymph Double Strength Tablets

Nature's own remedy for the rejuvenation of weak, nervous, wasted, debilitated systems. Permanently restores VITALITY, whether lost by indiscretion, disease or dissipation. Cures ALL WASTING WEAKNESS, SENILITY, INSOMNIA, NEURASTHENIA and NERVOUS DEBILITY. $2.00 per box containing month's treatment. Sent postpaid on receipt of price by Aldine Labo'Stories, 15 Lexington ave., N. Y. Treatise free. Sold in Los Angeles only by the Owl Drug Co.

Old Remedy. New Form.
NEVER KNOWN TO FAIL.
Tarrant's Extract of Cubebs and Copaiba in
CAPSULES.
The fastest, surest and thoroughest cure for simple and contagious vaginal and urethral discharges. Easy to take, convenient to carry. Fifty years' successful use. Price $1.00.

Boswell & Noyes, 300 S. Broadway; Owl Drug Co., 320 S. Spring St., and Broadway Cor. 8th; all Sun Drug Company's Stores or mail from The Tarrant Co., 44 Hudson St., New York.

ADVENTUROUS.

HOW TO COOK HUMAN FLESH.

CANNIBALS GIVE BEATRICE GRIMSHAW RECIPE.

Adventure-Loving Irish Woman Novelist Is Told That Meat of Man Tastes Much Better Than That of Pork or Dog—Strolls Among Sharks on Pearl Shell Beds.

[SPECIAL CORRESPONDENCE OF THE TIMES.]

LONDON, April 15.—From a letter just received at this office from that adventure-loving Irish girl, Beatrice Grimshaw, whose stories of the South Seas have been attracting a good deal of attention in the United States lately, it appears that she has been enjoying herself in her own peculiar way in and around New Guinea, which is to be the scene of the novel she is now writing to succeed "Vaiti of the Islands." Her letter, which is dated from the Gulf of Papua, is, in part, as follows:

"Day before yesterday, we called at Goari-Bari, a notorious place, where Chalmers, the famous missionary, was eaten in 1902, and where a terrible fracas with natives occurred in 1904, resulting not long afterwards in the suicide of Gov. Robinson. It is an island close to the mainland. Few white people have been there, and most of them were eaten—no one has ever stopped a night, and no white woman was ever there before myself. The Governor's secretary, myself and six armed police from Port Moresby (natives) were the landing party. The Governor, a friend of his, Col. Antill, two missionaries, the Governor's secretary, myself and six natives were extremely excited and jumpy; nervous, one would say. They received us quietly enough, and accepted presents of beads, etc., but when I and two others were in one of the houses, they came and held up a joint of cooked human flesh before me, laughing. It looked horrid, and smelt worse. I think it was ribs.

"There was also a canoe full of skulls in the river, and many skulls in the houses. We were not attacked, however, and we walked all through the village, saw a general family sleeping-house, 190 yards long, divided into numberless compartments (the flat system, evidently)—human bodies laid out in the branches of trees to decay, which is their method of burial, and some strange images.

"We stayed all afternoon, and made our boys make afternoon tea for us in the middle of the village; nice china and silver and cakes. The cannibals crowded round in the wildest excitement. They were all unclothed, with a good deal of paint and feathers, and had bows and spears and stone axes. They seemed frightened at the tea ceremonial, evidently thinking it was some piece of magic, which they believe in greatly. We went back to the ship quite peacefully and afterward the Governor (Judge Murray) went ashore again and brought off the bones of Chalmers, the missionary.

"When we were on shore we asked the people through interpreters how they cooked their cannibal food; they said with native sago, and showed us some in rolls. Told by the Governor that they must give up these practices, they said it would be hard to do so, for human flesh tasted much better than pork or dog.

"I was down at Thursday Island last week, and went down in a diver's dress among the pearl shell beds. The place swarms with sharks and alligators, but I was told they could be scared off by loosening the wrist of the dress so as to let some air out, so I chanced it, and came up all right, after a good walk at the bottom on a coral reef."

MARVELOUS.

SCIENTISTS CAST INTO THE SHADE.

TWO ENGLISH COBBLERS UTTERLY ECLIPSE THEM.

One Designs Battleship Far Outclassing Dreadnaught, While Second Has Solved One of Problems of Alchemists, How to Produce Diamonds.

[SPECIAL CORRESPONDENCE OF THE TIMES.]

LONDON, April 15.—English cobblers are a precocious breed.

One has just been discovered who, in his spare time, has modeled a battleship that makes the dreadnaught look like an Indian canoe, and another has broken a long silence and declares that he is now growing "a good crop of diamonds in the rough in a flower pot." Which of these two epoch-making discoveries is the more important it is difficult to say, but certainly the alchemist who threatens the present price of diamonds is the more interesting, so I will tell you his story first.

His name is Joseph Frondigoun Cooke, and it is to the credit of his thrift that he has not given up cobbling for diamond-making. As a matter of fact, the latter occupation is a mere "hobby." While he declares, though not in so many words, that he has "out-Lemoined Lemoine," he scorns money, and says that he has no intention of putting De Beers out of business. He just half-soles and heels boots, and between whiles, when time hangs heavily upon his soiled hands, he grows diamonds, as any other man grows onions or "lemons," may be, though the latter comparison is not official.

Mr. Cooke would probably never have given the news of his discovery to the world, had he not been aroused over what he calls "all this fuss about the Lemoine discovery." There is nothing uncertain about this Cooke discovery; there is no mysterious formula hidden away in the vault of a bank: there is no $320,000 advanced for experiments, and there is no one who is crying for his lost money back. There are no "ifs" or "may bes" or "perhapses" about it. These diamonds can be seen growing, and it is only necessary to take the inventor's word for it to imagine a fine crop of the precious pebbles some few weeks hence—if the weather holds good and Cooke does not wake up in the meantime.

Once Cooke opens up, he is frankness itself regarding his discovery. When I called upon him he rattled along as fast as his tongue could wag, handicapped as it was by a mouthful of nails which he was knocking into a pair of "half soles."

"I can make, produce, or create diamonds," he said. "You can book that. I have been making them for four years, and I have made countless gems. It is quite simple. All I do is to solidify carbonic-acid gas, and I make a carbon or diamond.

"So simple is my process that the said stone, which is a diamond, is produced in an ordinary flower-pot. It sounds ridiculous, does it not?" he asked, slicing a piece of leather. "But, you see——" Here Mr. Cooke produced a bottle labeled "A-1 Solution for Fastening Patches on Boots and Shoes. Shake Well."

"See that?" he asked. "Ninety-five per cent is carbonic-acid gas—my own invention." He pointed to a globule, and smiled mysteriously. "That is it; That is the germ of the diamond. I solidify that globule, not instantaneously or spontaneously, but by slow degrees."

Then from an ink-pot standing near at hand he emptied about a hundred of his solidified globules. They looked like nail parings, and I gave voice to my suspicions. But Mr. Cooke shook his head negatively, and observed that he could not tell just how he obtained these embryonic diamonds. He very generously gave me one of these globules, thereby destroying my little faith.

Mr. Cooke took me into his "diamond hothouse" in the rear of his shop, and pointed out to me a row of flower pots, each filled with dark greasy-looking earth. He informed me that globules had been planted in each, and nature was making gems of them. He dug up one to see if it was "ripe," and it crumbled to dust in his fingers. I looked at him, expecting to see consternation, but the loss of a couple of carats of potential diamond seemed not to affect this cobbler.

We passed to the next pot, and with a knife he uncovered a second globule. Happily, this one was in a more advanced state of crystallization. As he tenderly recovered it, Mr. Cooke told me that it had been planted ten months, and would be finished some time in May.

The name of the cobbler who has spent his spare time to such good purpose as to improve the Dreadnaught out of all human knowledge is W. Poulson. In the matter of armament he has given his imagination carte blanche, with the result that his warship has sixteen twelve-inch guns, sixteen quick-firing guns of the largest caliber, and sixteen small rapid-firing guns. That makes the Dreadnaught look sick. By blowing out steam of about 30,000 horse power through pipes fore and aft he said that his ship can be steered in any direction, and will be far speedier than any other craft afloat.

Pay of Army Officers.

When a young man becomes a cadet at West Point, he enters upon a government allowance of $609.50 a year.

On graduation the West Pointer is commissioned a second lieutenant and receives a salary of $1400 if unmounted or $1560 if mounted. Increases at each five-year period bring the pay at the end of twenty years up to $1960 in the one case and $2100 in the other.

The pay of first lieutenants begins at $1500 and $1600; captains, $1800 and $2000; majors, $2500; lieutenant-colonels, $2000; colonels, $3500. Each officer attains a 40 per cent maximum increase in twenty years.

On the average the salary of the army officer is higher than that of the college professor, the minister or the graded civil service employé. The officer has allowances for residence and personal attendance. He may buy household supplies from the government commissary at cost.—[Detroit News-Tribune.

Prisoner Earned His Freedom.

George O'Rourke, a traveling tinker, who was sent to the Tombs by Magistrate Moss for vagrancy on February 1, will be released as the result of his sending a copper kettle, made from a single cent, to Magistrate Moss. When O'Rourke was arra... January 13 in the Harlem cou... Magistrate Moss gave him until F... 1 to prove that he could suppo... self. O'Rourke had hard ... when the time was up he was ... six months to the Tombs, ... became boss of the carpenter ... Yesterday Magistrate Moss g... ter from O'Rourke, offering ... kettle, made in off time, as ... of ability to earn his livelihood. ... about half an inch high, ... rounded, and has a handle ... thin wire—all in one piece ... hammered out of a cent. The ... trate decided that the tinker ... proved his case, and signed ... for his release [illegible]

Hamburger's Hamburger's Hamburger's (WHAT OTHERS ADVERTISE, WE SELL FOR LESS.) Hamburger's Hamburger's Hamburger's Hamburger's Hamburger's

Hamburger's SAFEST PLACE TO TRADE

The Arrow

That Points the Way to Greatest Savings

Hamburger's SAFEST PLACE TO TRADE

WHAT OTHERS ADVERTISE, WE SELL FOR LESS

Two Big Bankrupt Stocks on Sale

Trade conditions are such that an occasional opportunity offers to buy the highest grade merchandise at less than actual cost of production. Our "scout," being in a position to take advantage of just such opportunities, bought for us these two big stocks at practically HALF PRICE. While but brief mention is made here of the different lines, you will find it decidedly to your interest to be here bright and early Thursday morning to share in these bargains.

Morton & Co. Stock

A Sale You Cannot Afford to Miss

85c CHANGEABLE TAFFETA. 20 color combinations; heavy silk; 19 inches wide 69c

$1.00 FANCY SILK SUITINGS. 19, 22, 24 inches wide; all spring colors 49c

$1.00 ALL SILK SATIN FOULARDS. 24 inches wide; striped and dotted patterns 50c

$1.50 FANCY WOOL SUITINGS. 50 pieces; 25 different striped patterns; 54 in. wide 75c

$2.50 AND $4 LACE BERTHAS. Hand-made Princess, Point Gaze, Oriental Lace $1.98

HAND-MADE $3 LACE, YARD. Princess, Bruges and Baby Irish; new patterns 75c

VELVET RIBBON, BOLT, 5c TO. Superior quality satin back; all widths 25c

Rochester Glass Stock

First, Second and Third Floors

WOMEN'S 25c WASH STOCKS. Stocks and collars of pretty Madeira embroidery 12½c

ROOM SIZE BRUSSELS RUGS. 9x11 ft. Choicest designs. Limit 2 to a customer $9.95

$4.00 TAFFETA SILK WAIST. All colors; excellent quality; new spring styles $2.19

$15 SILK PETTICOATS. All colors and styles; guaranteed 2 months $9.95

75c AND $1.00 UNDERMUSLINS. All wanted kinds; lace and embroidery trimmings 50c

$1.50 AND $2 UNDERMUSLINS. 12 to 25 different styles of each wanted kind 98c

$3 AND $4.50 UNDERMUSLINS. Finest domestic and foreign hand-made garments $2.95

WOMEN'S 75c SAMPLE HOSE. Lace effects; black and popular spring colors 29c

LONG $3.75 KID GLOVES. 20-inch length; black only; superior quality $2.50

WOMEN'S 98c SILK GLOVES. All colors; silk clasp; double tipped fingers 59c

$1.50 KNIT UNDERWEAR. Single garments of union suits; plain or lace trimmed 59c

20c FRENCH CHINA PLATES. Dessert size; pretty floral decorations 15c

40c FRENCH CHINA CREAMERS. New shape; finest ware; daintiest decorations 30c

35c MERCERIZED ZEPHYR PLAIDS. Finest texture; beautiful color combinations 18c

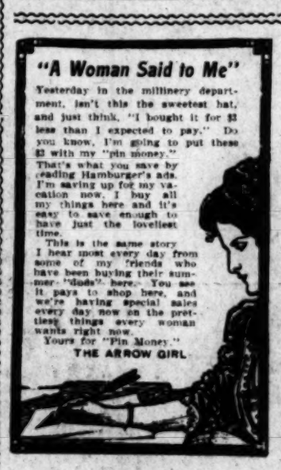

$12.95 For "Misses" and "Small" Women's $20.00 Suits New "Prince Charming" Styles

OUR BUYER JUST RETUPNED FROM NEW YORK CITY, BRINGING WITH HIM 100 OF THESE STYLISH, HANDSOME SUITS.

The cleverest ideas in the new suits for misses and small women, right from New York's fashion center, will be out for the first time Thursday. Prince Charming style that adds dignity and gracefulness to the girlish form. Latest shades in

Tans and Grays in Stripes, Blues and Browns in Plain Shades

Finest of the new summer weight worsteds. Satins and Rajah silks, in contrasting colors, form the trimming. Skirts full pleated and gored. Charming, graceful suits that will have their first showing at the big Hamburger store, and at a price that makes them doubly attractive.

$18.75 Thursday for Silk or Wool Suits

WORTH TO $35.00

A range of materials and colors that you will probably find in no other store in Los Angeles—and a price that we know positively no other store can or will name for such high grade, perfectly tailored garments. Princesse dresses of the finest taffeta silks, in all colors. Coat suits in all the new light shades of summer weight woolens. Every suit right down to the minute in style, correctly tailored and finished.

$10.00 Lingerie Princesse Dresses.... $5.00

Cool, charming summer dresses of the finest lingerie materials. Waists very elaborately trimmed with laces and embroideries, both dainty and serviceable. Skirts are finished in the new tucked styles. These dresses are among the prettiest of the season's latest styles, and are positively worth $10.00. Just as a special flyer from the suit department for Thursday, while they last, at choice..... $5.00

$1 BEDDING $1 SALE

Every item a red hot special. Going to furnish a beach cottage? This is your opportunity. Want to fix up that spare room for a coming guest? It will cost you but little here Thursday. Every item named at a price-saving that you cannot afford to miss. Read the list. You will be surprised at what a dollar will buy.

6-FOOT EXTENSION TABLE, PER FOOT. Round top; extra heavy square fluted legs; golden quartered oak finish. Basement. $1

$1.50 COUCH COVERS. New Bagdad stripes; heavy weight; finished with hand-tied fringe all around. $1

$1.40 FEATHER PILLOWS. 2½ pounds feathers; covered with best quality striped ticking; odorless, dustless and sanitary. $1

$2.25 SAMPLE RUGS. Axminster and tapestry carpet rugs, with bound ends; just what you want for the worn spots or in doorways. $1

$1.35 COTTON BLANKETS. Large double bed size; soft fluffy covering, with long, fleecy nap; gray, white or tan; fancy borders. $1

$1.25 COMFORTERS. Silkoline covering, with filling of one sheet pure sanitary cotton; hand tufted, with woolen yarns. $1

PAIR $1.50 PILLOWS. Filled with all feathers; covered with splendid quality striped ticking; odorless and sanitary. $1

$1.35 BEDSPREADS. Extra full size, 11-4; pretty crochet patterns; well finished ends; hemmed, ready for use. $1

$1.48 Untrimmed Hats

Dress shapes of black Milan braids; fancy shapes of black and colored Jap straws; natural Tuscans in white and colors; Jap braid sailors in Copenhagen; also hemp braid dress shapes; 25 dozen, each and every one positively worth $3. Special Thursday only, $1.48. Second floor.

Trimming Flowers

Three great big lots for Thursday; all the wanted kinds and colors, in the choicest French and German roses; large and small blossoms, daisies and field flowers; more than a thousand dozen to select from at the following prices:

50c to 75c Flowers 25c
75c to $1.50 Flowers ... 48c
$1.50 to $2.50 Flowers 98c

$6 Sanitary Mattress

Extra heavy ticking, filled with selected sterilized sea moss; soft cotton top and bottom; 5-inch border; extra full and well shaped; great value from the basement. $4

69c

SALE BANKRUPT STOCK LACE CURTAINS.

Worth to $4 Pair Each.

Possibly 1000 pairs all told; fine madras and Brussels weave curtains; some odd curtains, others matched pairs; many of them 3, 4 and 5 pairs of a kind, so you can easily have matched pairs for all the windows to one or more rooms; handsome shaded patterns; width to 54 inches; 3 to 3¼ yards in length; an exceptional opportunity for hotels and rooming-houses, as well as a rare chance for those who have bungalows or beach cottages to furnish. Third floor.

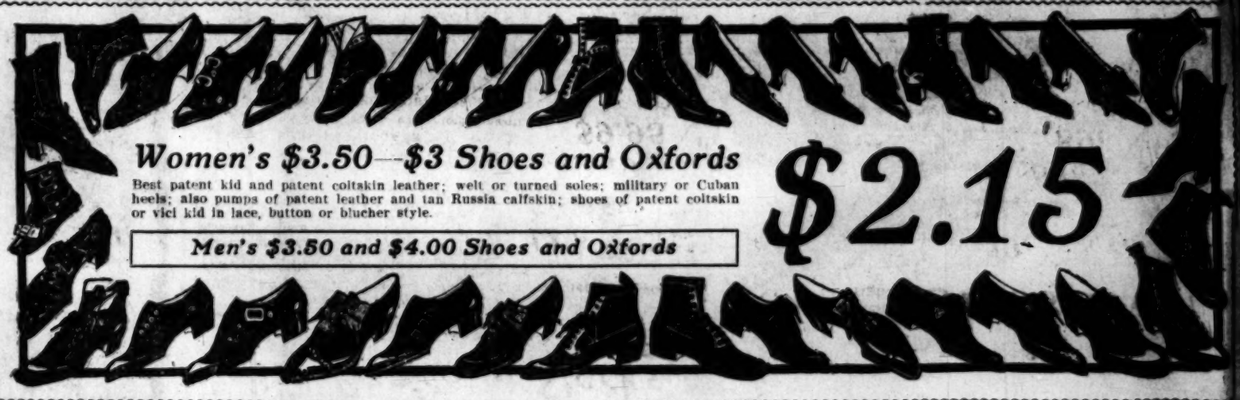

Women's $3.50—$3 Shoes and Oxfords

Best patent kid and patent coltskin leather; welt or turned soles; military or Cuban heels; also pumps of patent leather and tan Russia calfskin; shoes of patent coltskin or vici kid in lace, button or blucher style.

Men's $3.50 and $4.00 Shoes and Oxfords

$2.15

Hamburger's Hamburger's Hamburger's Hamburger's (WHAT OTHERS ADVERTISE, WE SELL FOR LESS.) Hamburger's Hamburger's Hamburger's Hamburger's